



# **University System of Georgia Information Digest 2005-2006**



*"Creating A More Educated Georgia"*  
[www.usg.edu](http://www.usg.edu)



# University System of Georgia Information Digest 2005-2006

**Office of Strategic  
Research and Analysis  
Board of Regents**

University System of Georgia  
270 Washington Street, NW.  
Atlanta, Georgia 30334

© August 2006



*"Creating A More Educated Georgia"*

[www.usg.edu](http://www.usg.edu)



BOARD OF REGENTS  
OF THE  
UNIVERSITY SYSTEM OF GEORGIA

OFFICE OF THE CHANCELLOR  
270 WASHINGTON STREET, S.W.  
ATLANTA, GEORGIA 30334

PHONE (404) 656-2202  
Fax (404) 657-6979

August 2006

Dear Friend of the University System:

This sixteenth edition of the *Information Digest* is designed to increase your knowledge and enhance your understanding of the University System of Georgia. The information contained here answers some of the most frequently asked questions about where we currently stand in our efforts to educate our citizens, conduct research, and provide public service, all directed toward *Creating a More Educated Georgia*.

Our 34 institutions will grow to 35 this year with the opening of Georgia Gwinnett College in the fall. All of our institutions are growing individually as well, either in enrollment, retention and graduation rates, delivery of programs, research, or in any number of our other important activities. We believe the information contained here will make you proud of the state of public higher education in Georgia. We have accomplished so much yet always discover new challenges. We look forward to your support as we face those challenges together with confidence and creativity.

Please do not hesitate to contact us if you have questions or suggestions for future editions of the *Information Digest*.

Sincerely,

Erroll B. Davis, Jr.  
Chancellor

## PREFACE AND ACKNOWLEDGMENTS

### *Sixteenth Edition*

The purpose of the *Digest* is to provide summary information on the various activities of the University System and reliable statistical data over time. Users needing more specific information are directed to the original sources cited on each page. The choice of contents and the accuracy of translation from the original documents are the responsibility of the editors.

The data are presented using the structure of the University System at the time the reports were created. In most cases, data represent Fiscal Year 2004 through Fiscal Year 2006. We have used the most current data available for each report. However, data become old quickly. We also invite you to visit our web pages at and <http://www.usg.edu/sra/> and <http://info.usg.edu> for more current information.

We thank System Office staff members who provided information on their respective areas. In addition, special appreciation is expressed to Ms. Nicola Juricak, who edited several versions of this document, and Carnet Communications, designer of the cover art.

You are encouraged to offer suggestions for future editions of the *Digest*.

*OFFICE OF STRATEGIC RESEARCH AND ANALYSIS*

404/656-2213

Editors:

Susan Whitman

Cathie Mayes Hudson

The University System of Georgia is an equal education/employment opportunity organization.

# Table of Contents

	Page
<b>GENERAL INFORMATION</b>	
University System of Georgia	
Vision, Mission, and Goals Statement	2
Institutional Characteristics	3
Location of Institutions	4
Board of Regents	5
Regents' System Office	
System Office Staff	6
Organizational Chart	7
 <b>STUDENTS</b>	
Headcount Enrollment	10
Full-Time Equivalent (FTE) Enrollment	11
First-Time Entering Freshmen	12
Enrollment by Class	13
Enrollment by Race/Ethnicity	14
Female Enrollment by Race/Ethnicity	15
Full-Time Status and Age	16
Enrollment by Declared Major	17
Residency and International Student Enrollment	18
State of Legal Residence	19
County of Origin	
All In-State University System of Georgia Students	20
In-State First-Time Freshmen	21
First-Year Retention Rates	22
Baccalaureate Graduation Rates	
Class of 1999: Research, Regional, State Universities, and State Colleges	23
Associate Degree Graduation Plus Transfer Rates	24
 <b>ACADEMIC INFORMATION</b>	
Semester Credit Hours	
Total Generated by Division FY2005	26
Annual Summary FY2001 - FY2005	27

	Page
Degrees Conferred	
By Level and Institution	28
By Level and Discipline	29
Degrees and Certificates Conferred	
By Level	30
By Institution	31
Bachelor's Degrees Conferred by Discipline	32
Master's Degrees Conferred by Discipline	33
First Professional Degrees Conferred by Discipline	34
Doctorate Degrees Conferred by Discipline	34
First-Time Freshmen with the HOPE Scholarship	35
Enrollment in Study Abroad Programs	36
International Education	37
Learning Support Requirements	38
College Preparatory Curriculum: Policy	39
System Calendar	39
College Preparatory Curriculum	
CPC Deficiencies of First-Time Freshmen by Subject Area	40
Number and Percent of Recent Freshmen with CPC Complete	41
SAT Scores	42
Regents' Writing and Reading Skills Requirements	43
Regents' Skills Requirements Completion Rates	44
Library Additions and Holdings	45
Academic Policies and Programs	46
Admission Standards	47
Electronic Sources of Information	48

## **FACULTY AND STAFF**

Faculty by Rank	50
Instructional Faculty by Rank	51
Faculty by Highest Degree	52
Faculty by Tenure Status	53
Faculty Demographic Characteristics	54
Number and Percent of Courses Taught by Instructor Type	55
Average Faculty Salaries	56
USG Full-Time Paid Employees	
By Occupational Class	57
By Race and Gender	58

**FINANCIAL INFORMATION**

Budget Summary	60
Amended Budget	61
Revenues	
By Source	62
Expenditures	
By Functional Classification	62
State of Georgia Appropriations	63
Funding Formula	64
Student Tuition	66
Mandatory Fees	68

**FACILITIES**

Appropriations	70
Projects Completed	71
Number of Buildings, Value, and Age	72
Inventory of Area	73
Classrooms and Laboratories	74
Major Repair and Rehabilitation Allocations	76
Student Housing	77

**RESEARCH**

Research Programs	80
Contracts and Grants	
Received by Universities and Regional Universities	82
Received by State Universities	83
Received by State and Two-Year Colleges	84
Received by the System	84
Research Grants by Funding Source	85

**CONTINUING EDUCATION AND PUBLIC SERVICE**

Continuing Education	88
Continuing Education: C.E.U. Activities, 2004-05	89
Public Service and Economic Development	90

	Page
<b>HISTORICAL HIGHLIGHTS</b>	
University System of Georgia: Brief History	92
Membership of Board of Regents	93
Chancellors and Officers of the Board	97
University System of Georgia Institutions: Historical Sketches	98
<b>PUBLICATIONS</b>	104

# GENERAL

- The System is composed of four research universities, two regional universities, 13 state universities, seven state colleges, and nine two-year colleges.
- The University System is governed, controlled and managed by a Board of Regents appointed by the Governor.
- The Board of Regents is composed of 18 members, five of whom are from the state-at-large and one from each of the thirteen congressional districts.
- The Chancellor is elected by the Board as its chief executive officer and the chief administrative officer of the University System.

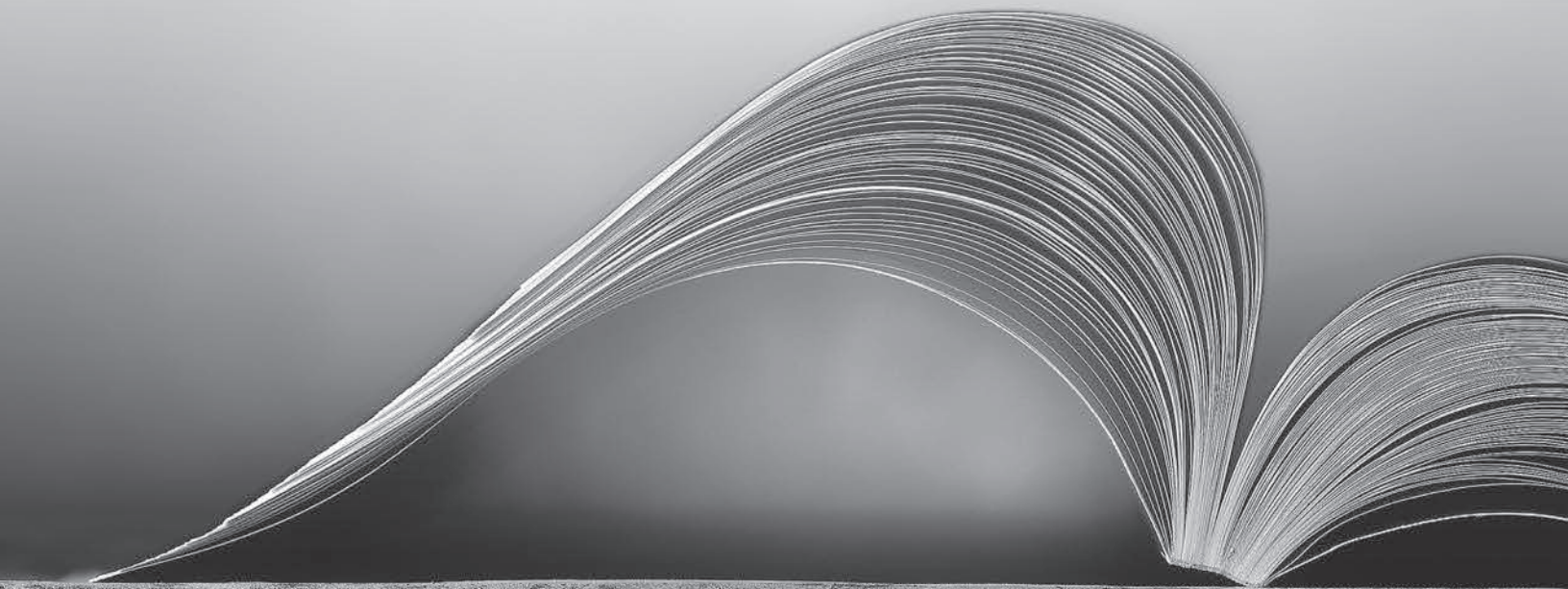

## Vision, Mission, and Goals Statement

The University System of Georgia will create a more educated Georgia, well prepared for a global, technological society, by providing first-rate undergraduate and graduate education, leading-edge research, and committed public service.

### Mission Statement

The mission of the University System of Georgia is to contribute to the educational, cultural, economic, and social advancement of Georgia by providing excellent undergraduate general education and first-rate programs leading to associate, baccalaureate, masters, professional, and doctorate degrees; by pursuing leading-edge basic and applied research, scholarly inquiry, and creative endeavors; and by bringing these intellectual resources, and those of the public libraries, to bear on the economic development of the State and the continuing education of its citizens.

Each institution in the University System of Georgia will be characterized by:

- A supportive campus climate, leadership and development opportunities, and necessary services and facilities to meet the needs of students, faculty, and staff;
- Cultural, ethnic, racial, and gender diversity in the faculty, staff, and student body, supported by practices and programs that embody the ideals of an open, democratic, and global society;
- Technology to advance educational purposes, including instructional technology, student support services, and distance education; and
- A commitment to sharing physical, human, information, and other resources in collaboration with other System institutions, the public libraries, state agencies, local schools, and technical colleges to expand and enhance programs and services available to the citizens of Georgia.

### Goals Statement

The University System of Georgia will ensure access to academic excellence and educational opportunities for all Georgians by:

1. Developing graduates who are intellectually and ethically informed individuals with defined skills and knowledge, capable of leadership, creative endeavors, and contributing citizenship in an interconnected world;
2. Expanding participation by increasing access while maintaining quality, enhancing diversity, focusing on the needs of nontraditional students, increasing distance education opportunities, advancing public library usage, and marketing the advantages of a postsecondary education to all Georgians;
3. Improving continuously the quality of its curricula, research activities, and international opportunities;
4. Increasing academic productivity through improved recruitment, increased retention, accelerated graduation, expanded credit generation, augmented continuing education opportunities, and current technology;
5. Emphasizing the recruitment, hiring, and retention of the best possible faculty, staff, and administration;
6. Accelerating economic development by providing, when feasible, needed graduates, appropriate academic programs, and expanding marketing of the System and its institutions as an economic asset of the state;
7. Seeking the most efficient, effective, and technologically sound business and service best practices and regularly comparing ourselves to national peers;
8. Providing and maintaining superior facilities, funded by innovative mechanisms which increase the speed with which they are usable;
9. Making University System of Georgia education seamless with K-12, DTAE, and independent colleges;
10. Increasing, diversifying, and strategically allocating funding;
11. Maximizing cooperation with other state agencies, boards, the Office of the Governor, and the General Assembly, while maintaining the constitutional authority of the Board of Regents.

In meeting these goals, the University System of Georgia will hold itself accountable to the citizens of Georgia for the effective and efficient use of every available material resource, new technology, and human insight and activity, and charge its collective intellectual power on behalf of the state.

Source: Chancellor's Office

# UNIVERSITY SYSTEM OF GEORGIA

## Institutional Characteristics

<i>Classification/Institution</i>	<i>President</i>	<i>Degree Levels Authorized</i>									
Type I. UNIVERSITIES											
Category A: Research Universities											
Georgia Institute of Technology	G. Wayne Clough					B		M		D	
Georgia State University	Carl V. Patton	C				B	F	M	S	D	P
Medical College of Georgia	Daniel W. Rahn	C				B	F	M		D	P
University of Georgia*	Michael F. Adams	C	A	B	F	M	S	D	P		
Category B: Regional Universities											
Georgia Southern University	Bruce F. Grube	C				B		M	S	D	
Valdosta State University	Ronald M. Zaccari		V	A	B			M	S	D	
Type II. STATE UNIVERSITIES											
Albany State University	Everette Freeman					A	B		M	S	
Armstrong Atlantic State University	Thomas Z. Jones	C	V	A	B	F		M			
Augusta State University	William A. Bloodworth, Jr.	C	V	A	B			M	S		
Clayton State University**	Thomas K. Harden	C	V	A	B						
Columbus State University	Frank D. Brown	C	V	A	B	F		M	S		
Fort Valley State University*	Larry E. Rivers			V	A	B		M	S		
Georgia College & State University	Dorothy Leland	C			A	B		M	S		
Georgia Southwestern State University	Michael L. Hanes	C	V			B		M	S		
Kennesaw State University	Daniell S. Papp					B		M			
North Georgia College & State University	David Potter	C	V			B		M	S		
Savannah State University	Carlton E. Brown				A	B		M			
Southern Polytechnic State University	Lisa A. Rossbacher	C			A	B	F	M			
University of West Georgia	Thomas H. Hynes, Jr. (Interim)		V			B	F	M	S	D	
Type III. STATE COLLEGES											
Abraham Baldwin Agricultural College	David C. Bridges	C	V	A							
Dalton State College**	James A. Burran	C	V	A	B						
Gainesville State College	Martha T. Nesbitt	C	V	A							
Georgia Gwinnett College	Daniel J. Kaufman					B					
Gordon College	Lawrence V. Weill			V	A						
Macon State College	David A. Bell	C	V	A	B						
Middle Georgia College	Richard J. Federinko	C	V	A							
Type IV. TWO-YEAR COLLEGES											
Atlanta Metropolitan College	Harold E. Wade	C	V	A							
Bainbridge College**	Thomas A. Wilkerson	C	V	A							
Coastal Georgia Community College**	Dorothy L. Lord	C	V	A							
Darton College	Peter J. Sireno	C	V	A							
East Georgia College	John Black	C	V	A							
Georgia Highlands College	John Randolph Pierce	C	V	A							
Georgia Perimeter College	Anthony S. Tricoli	C	V	A							
South Georgia College	Torri Lilly	C	V	A							
Waycross College	David A. Palmer	C	V	A							

Notes: Degree Levels: C (Certificate), F (Advanced Certificate), V (Career Associate ), A (Associate), B (Bachelor), M (Master's), S (Education Specialist), D (Doctorate), P (Professional). Most institutions also offer certificates of less than one-year, not listed above.

\* denotes Land Grant institutions

\*\*also offers Career and Vocational Technical Programs with Department of Technical and Adult Education.

Sources: Office of the Chancellor; Degrees & Majors Authorized System, Office of Strategic Research and Analysis

# UNIVERSITY SYSTEM OF GEORGIA

## Location of Institutions

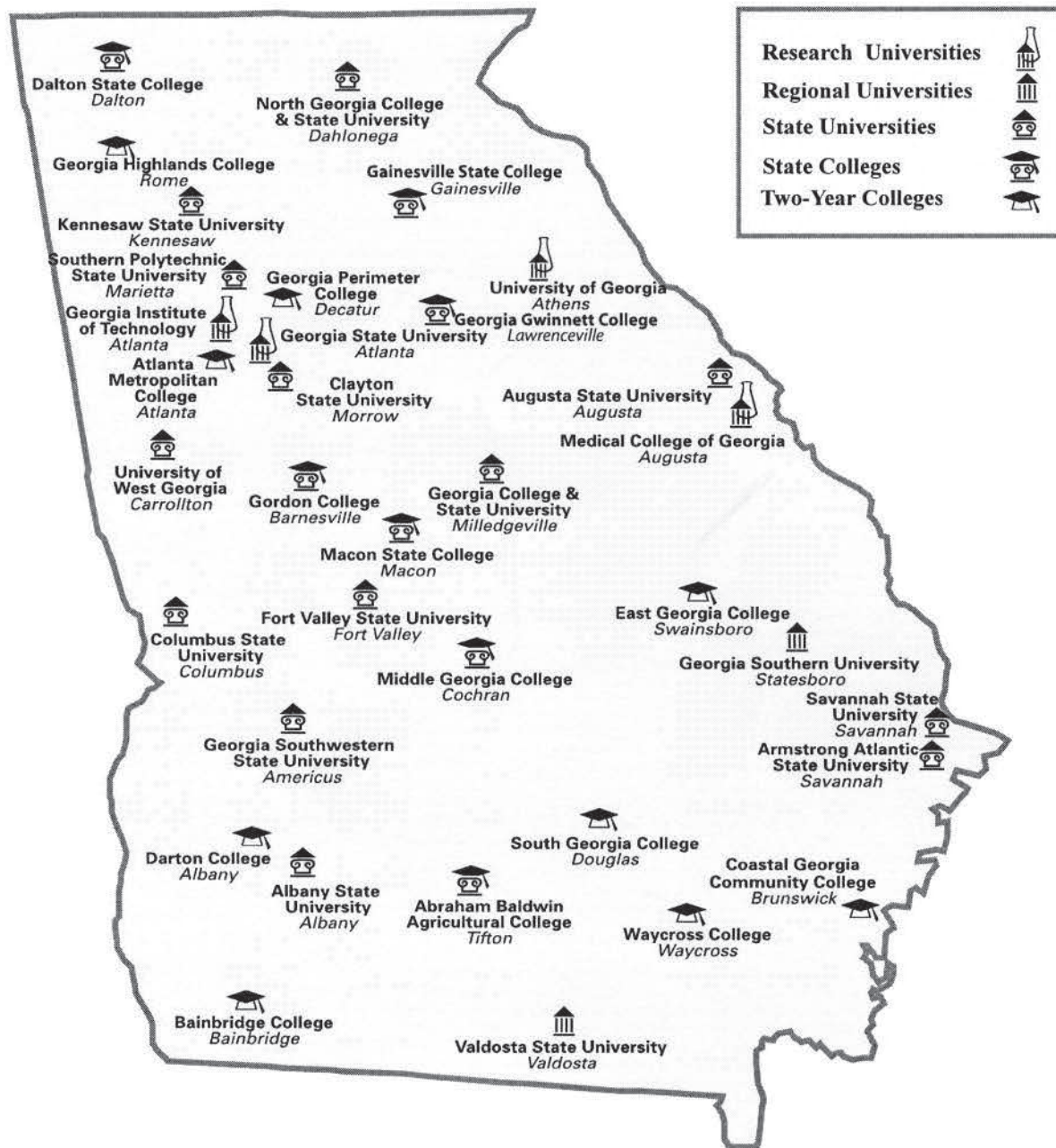

Source: Office of Strategic Research and Analysis, Board of Regents

## Board of Regents

The Board of Regents is composed of 18 members: five from the state-at-large and one from each of the thirteen congressional districts. Members are appointed by the Governor and confirmed by the Senate to serve seven-year terms of office. The Board meets monthly at the Regents' office in Atlanta and occasionally at System institutions or special retreats. All officers of the Board are elected for one-year terms beginning on July 1, except for the Chancellor who serves at the pleasure of the Board. The Chair of the Board has the authority to appoint committee chairs and members. Each committee is charged with studying the problems in the field assigned to it and making recommendations to the Board concerning policies and activities. Special committees may also be authorized by the Board as needed.

### MEMBERSHIP OF THE BOARD, June 2006

REGENT	RESIDENCE	DISTRICT	TERM
Elridge W. McMillan	Atlanta	Fifth	1989-2010
Donald M. Leebern, Jr.	Atlanta	At-Large	1991-2012
Robert F. Hatcher	Macon	Eighth	2006-2013
Willis Potts	Rome	Eleventh	2006-2013
A. Felton Jenkins	Madison	At-Large	2006-2013
Benjamin J. Tarbutton	Sandersville	Third	2006-2013
J. Timothy Shelnut	Augusta	Twelfth	2000-2007
Hugh A. Carter, Jr.	Atlanta	At-Large	2000-2009
Michael J. Coles	Kennesaw	Sixth	2001-2008
William H. Cleveland	Atlanta	At-Large	2001-2009
Wanda Yancey Rodwell	Stone Mountain	Fourth	2002-2008
James R. Jolly	Dalton	Tenth	2003-2008
Patrick S. Pittard	Lakemont	Ninth	2003-2008
W. Mansfield Jennings, Jr.	Hawkinsville	First	2003-2010
Allan Vigil	Morrow	Thirteenth	2003-2010
Julie Ewing Hunt	Tifton	Second	2004-2011
Doreen Stiles Poitevint	Bainbridge	At-Large	2004-2011
Richard L. Tucker	Lawrenceville	Seventh	2005-2012

### OFFICERS OF THE BOARD, 2005-2006

J. Timothy Shelnut	Chair
Patrick S. Pittard	Vice Chair
Thomas Meredith	Chancellor (January 2002 - October 2005)
Corlis Cummings	Interim Chancellor (November 2005 - January 2006)
Erroll B. Davis	Chancellor (February 2006 - )
Gail S. Weber	Secretary to the Board
William R. Bowes	Vice Chancellor for Fiscal Affairs/Treasurer

### OFFICERS OF THE BOARD, 2006-2007

Allan Vigil	Chair
William H. Cleveland	Vice Chair
Erroll B. Davis	Chancellor
Gail S. Weber	Secretary to the Board
William R. Bowes	Vice Chancellor for Fiscal Affairs/Treasurer

### STANDING COMMITTEES OF THE BOARD OF REGENTS

Executive and Compensation Committee	MCG Health, Inc.
Academic Affairs	Organization and Law
Audit Committee	Real Estate and Facilities
Finance and Business Operations	Strategic Planning Committee
Information and Instructional Technology	

Sources: *The Policy Manual*; Revised Bylaws of the Board of Regents; Office of the Chancellor

# REGENTS' SYSTEM OFFICE

---

## System Office Staff

The Chancellor is elected by and serves at the pleasure of the Board as its chief executive officer and the chief administrative officer of the University System.

### SYSTEM OFFICE STAFF, July 2006

POSITION	STAFF MEMBER
<b>Chancellor</b> <i>Office of the Chancellor</i> Chief of Staff Secretary to the Board Chief Audit Officer and Associate Vice Chancellor	<b>Erroll B. Davis</b>  Rob Watts Gail S. Weber Ron B. Stark
<b>Chief Academic Officer and Executive Vice Chancellor</b> <b>Office of Academic Affairs</b> Senior Vice Chancellor for Health and Medical Programs  <i>Office of Academic, Faculty and Student Affairs</i> Vice Chancellor for Academic, Faculty and Student Affairs Associate Vice Chancellor for Faculty Affairs Associate Vice Chancellor for P-16 Initiatives - Executive Director of USG Foundation Associate Vice Chancellor for Student Affairs  <i>Office of Information and Instruction Technology</i> Vice Chancellor for Information/Instructional Technology/CIO Assistant Vice Chancellor for Advanced Learning Technologies Assistant Vice Chancellor for Enterprise Systems & Services Assistant Vice Chancellor for Library & Customer Information Services Assistant Vice Chancellor for Policy and Planning  <i>Office of Strategic Research and Analysis</i> Associate Vice Chancellor for Strategic Research and Analysis Assistant Vice Chancellor for Strategic Research and Analysis Assistant Vice Chancellor for Strategic Research and Analysis	<b>Beheruz N. Sethna (Interim)</b> Dan Rahn   Frank A. Butler Bettie R. Horne (Interim) Jan Kettlewell Tonya Lam   Thomas L. Maier (Interim) Kris Biesinger Vacant Vacant Thomas L. Maier   Cathie Mayes Hudson Meihua Zhai Vacant
<b>Chief Operating Officer and Executive Vice Chancellor</b> <b>Office of Administrative and Fiscal Affairs</b> <i>Office of External Affairs</i> Senior Vice Chancellor for External Affairs Associate Vice Chancellor for Media & Publications Assistant Vice Chancellor for Economic Development Assistant Vice Chancellor for Georgia Public Library Service and State Librarian Assistant Vice Chancellor for Strategic Communications  <i>Office of Facilities</i> Vice Chancellor for Facilities Assistant Vice Chancellor for Design and Construction Assistant Vice Chancellor for Real Properties  <i>Office of Fiscal Affairs</i> Vice Chancellor for Fiscal Affairs and Treasurer to the Board Assistant Vice Chancellor for Budget and Fiscal Affairs  <i>Office of Human Resources</i> Associate Vice Chancellor for Human Resources Health and Life Plans  <i>Office of Legal Affairs</i> Associate Vice Chancellor for Legal Affairs Assistant Vice Chancellor for Legal Affairs/Contracts Assistant Vice Chancellor for Legal Affairs/Prevention Assistant Vice Chancellor for Legal Affairs	<b>Corlis Cummings</b>  Thomas E. Daniel Arlethia Perry-Johnson Joy Hymel Lamar Veatch John Millsaps   Linda M. Daniels Sharon Brittain (Acting) Peter Hickey   William R. Bowes Usha Ramachandran   William H. Wallace, Jr.   Elizabeth E. Neely Daryl Griswold J. Burns Newsome Vacant

Source: Office of the Chancellor

# REGENTS' SYSTEM OFFICE

## Organizational Chart, June 2006

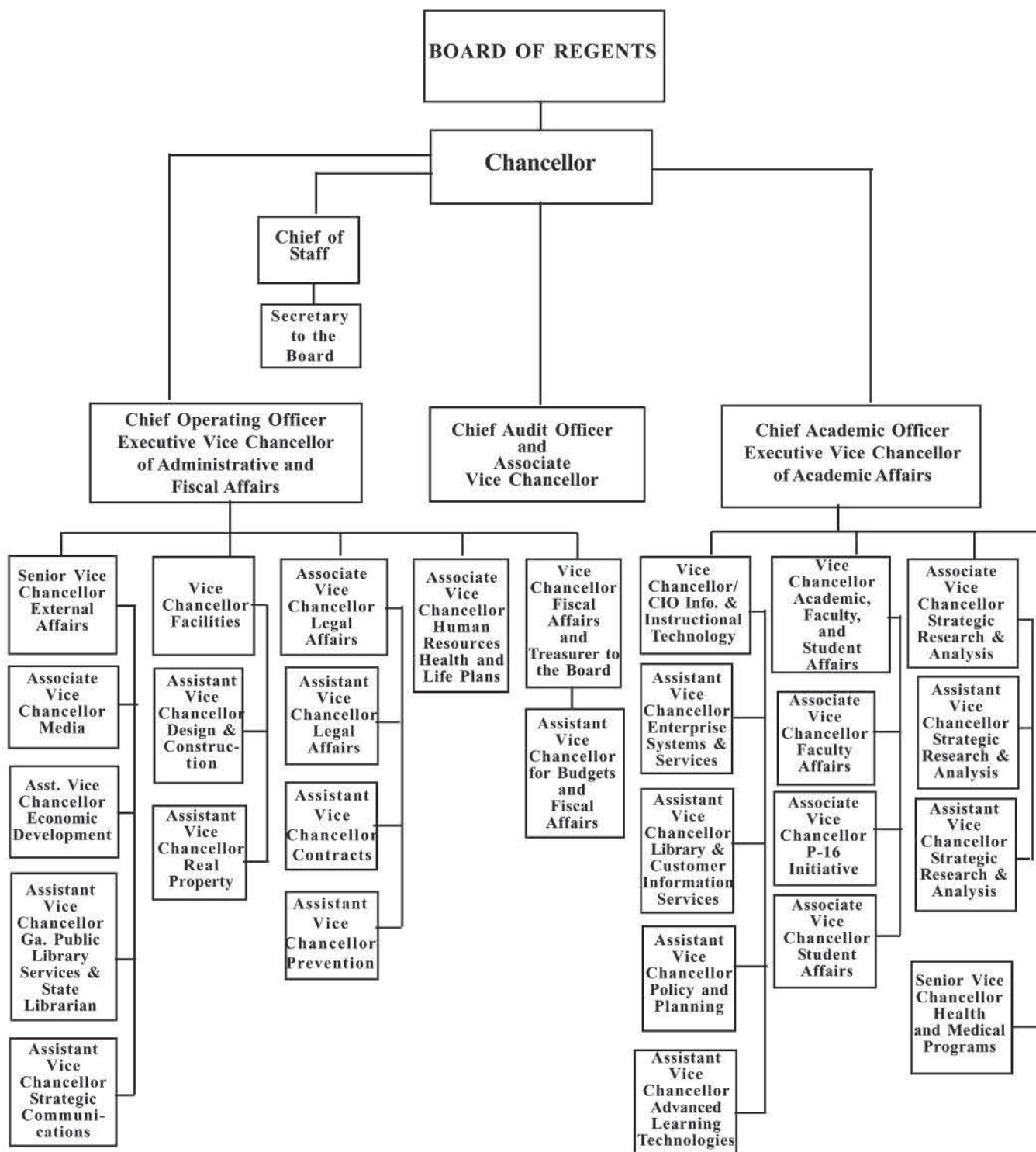

Source: Office of the Chancellor

# STUDENTS

- The System enrolled 253,552 students in Fall 2005, and it had an FTE enrollment of 218,617.
- In Fall 2005, 65 percent of students were white, 24 percent African-American or black, 3 percent Hispanic, 6 percent Asian, and 3 percent all other. Fifty-eight percent were female.
- Thirty-three percent of students attended part-time.
- Business and nursing were the most popular undergraduate majors in Fall 2005.
- There were 39,960 first-time freshmen in Fall 2005, up 6 percent from Fall 2004.
- About 86 percent of students were Georgia residents in Fall 2005.
- Students came from all Georgia counties, all 50 states, and 200 foreign countries in Fall 2005.
- In Fall 2005, 34 percent of undergraduates were over age 22.

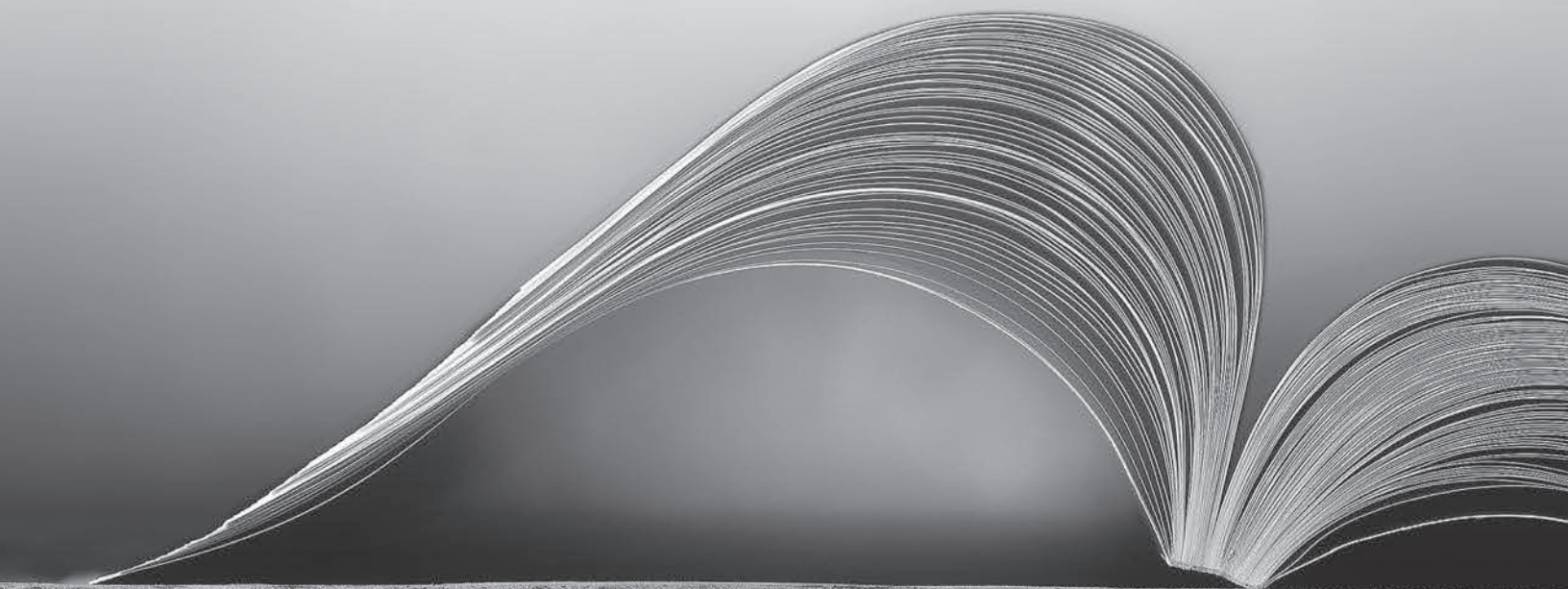

# HEADCOUNT ENROLLMENT

## Fall 1996 - Fall 2005

Headcount enrollment represents a count of all students who are enrolled in credit courses at a University System institution, regardless of course load. Students enrolled at more than one institution are counted at each institution.

INSTITUTION	1996	1997	1998	1999	2000	2001	2002	2003	2004	2005
Georgia Institute of Technology	12,985	12,969	13,954	14,074	14,805	15,575	16,481	16,649	16,841	17,135
Georgia State University	23,410	24,300	22,712	23,410	23,625	25,743	27,462	28,042	27,261	25,967
Medical College of Georgia	2,499	2,448	2,496	2,409	2,380	2,377	2,453	2,526	2,556	2,585
University of Georgia	29,404	29,693	30,009	30,912	31,288	32,317	32,941	33,878	33,405	33,660
<b>Research University Total</b>	<b>68,298</b>	<b>69,410</b>	<b>69,171</b>	<b>70,805</b>	<b>72,098</b>	<b>76,012</b>	<b>79,337</b>	<b>81,095</b>	<b>80,063</b>	<b>79,347</b>
Georgia Southern University	14,312	13,965	13,904	14,476	14,184	14,371	15,075	15,704	16,100	16,646
Valdosta State University	9,799	9,779	9,386	8,729	8,792	9,230	9,900	10,547	10,400	10,503
<b>Regional University Total</b>	<b>24,111</b>	<b>23,744</b>	<b>23,290</b>	<b>23,205</b>	<b>22,976</b>	<b>23,601</b>	<b>24,975</b>	<b>26,251</b>	<b>26,500</b>	<b>27,149</b>
Albany State University	3,150	3,226	3,201	3,356	3,525	3,456	3,557	3,681	3,668	3,649
Armstrong Atlantic State Univ.	5,617	5,696	5,570	5,668	5,444	5,747	6,026	6,653	7,009	6,710
Augusta State University	5,561	5,510	5,317	5,405	5,090	5,407	5,909	6,135	6,368	6,333
Clayton State University	4,687	4,714	4,274	4,449	4,456	4,675	5,212	5,661	5,954	6,212
Columbus State University	5,536	5,405	5,122	4,911	5,191	5,521	6,250	6,937	7,224	7,475
Fort Valley State University	3,024	2,847	2,685	2,658	2,561	2,485	2,446	2,537	2,558	2,174
Georgia College & State Univ.	5,534	5,513	5,168	5,027	5,090	5,079	5,513	5,695	5,531	5,662
Georgia Southwestern State Univ.	2,522	2,414	2,581	2,569	2,622	2,535	2,508	2,410	2,323	2,427
Kennesaw State University	12,537	13,094	12,861	13,158	13,373	13,951	15,654	17,485	17,961	18,556
North Ga. College & State Univ.	3,198	3,313	3,313	3,525	3,627	3,863	4,178	4,517	4,552	4,765
Savannah State University	2,822	2,746	2,087	2,153	2,166	2,270	2,529	2,752	2,800	3,091
Southern Polytechnic State Univ.	3,923	3,925	3,684	3,631	3,548	3,556	3,684	3,770	3,803	3,807
University of West Georgia	8,560	8,431	8,667	8,670	8,966	9,030	9,675	10,255	10,216	10,154
<b>State University Total</b>	<b>66,671</b>	<b>66,834</b>	<b>64,530</b>	<b>65,180</b>	<b>65,659</b>	<b>67,575</b>	<b>73,141</b>	<b>78,488</b>	<b>79,967</b>	<b>81,015</b>
Dalton State College	3,006	3,053	2,967	3,051	3,139	3,647	4,135	4,201	4,252	4,267
Gainesville State College	2,652	2,875	2,849	3,036	3,256	3,692	4,163	5,282	5,781	5,985
Macon State College	3,637	3,603	3,559	3,742	4,116	4,485	4,991	5,403	5,733	6,150
<b>State College Total</b>	<b>9,295</b>	<b>9,531</b>	<b>9,375</b>	<b>9,829</b>	<b>10,511</b>	<b>11,824</b>	<b>13,289</b>	<b>14,886</b>	<b>15,766</b>	<b>16,402</b>
Abraham Baldwin Agric. College	2,553	2,633	2,502	2,609	2,630	2,857	3,033	3,407	3,362	3,423
Atlanta Metropolitan College	1,979	2,016	1,924	1,887	1,901	1,940	1,995	1,907	1,802	1,748
Bainbridge College	1,031	1,090	1,050	1,279	1,316	1,735	2,047	2,268	2,620	2,475
Coastal Georgia Comm. College	1,880	1,935	1,957	1,999	1,912	2,210	2,398	2,818	2,879	3,063
Darton College	2,554	2,560	2,635	2,674	2,805	3,179	3,357	3,811	4,126	4,578
East Georgia College	1,015	1,043	1,068	1,310	1,313	1,393	1,499	1,420	1,318	1,511
Georgia Highlands College	2,997	2,750	2,198	2,039	2,090	2,400	2,863	3,293	3,416	3,817
Georgia Perimeter College	15,690	15,468	14,085	14,091	13,708	15,372	17,573	18,986	20,316	20,461
Gordon College	2,227	2,348	2,476	2,758	2,890	3,074	3,116	3,415	3,449	3,500
Middle Georgia College	2,061	2,035	1,958	2,064	1,941	2,165	2,214	2,517	2,627	2,677
South Georgia College	1,130	1,148	1,120	1,226	1,267	1,325	1,361	1,431	1,443	1,504
Waycross College	840	844	851	763	861	884	900	1,027	1,005	882
<b>Two-Year College Total</b>	<b>35,957</b>	<b>35,870</b>	<b>33,824</b>	<b>34,699</b>	<b>34,634</b>	<b>38,534</b>	<b>42,356</b>	<b>46,300</b>	<b>48,363</b>	<b>49,639</b>
<b>SYSTEM TOTAL</b>	<b>204,332</b>	<b>205,389</b>	<b>200,102</b>	<b>203,806</b>	<b>205,878</b>	<b>217,546</b>	<b>233,098</b>	<b>247,020</b>	<b>250,659</b>	<b>253,552</b>

### FALL ENROLLMENT 1933 - 2005

1933	8,035	1946	22,651	1959	28,838	1972	108,779	1985	135,964	1998	200,102
1934	9,006	1947	25,210	1960	30,686	1973	111,161	1986	147,508	1999	203,806
1935	9,695	1948	26,900	1961	32,988	1974	118,106	1987	153,652	2000	205,878
1936	10,543	1949	21,217	1962	35,277	1975	131,005	1988	161,783	2001	217,546
1937	11,572	1950	18,417	1963	38,584	1976	126,910	1989	172,190	2002	233,098
1938	12,987	1951	15,312	1964	44,552	1977	128,745	1990	180,447	2003	247,020
1939	13,653	1952	18,671	1965	52,364	1978	126,367	1991	191,831	2004	250,659
1940	13,736	1953	20,221	1966	60,232	1979	126,189	1992	199,642	2005	253,552
1941	12,845	1954	22,827	1967	67,687	1980	126,807	1993	203,369		
1942	10,052	1955	24,723	1968	76,231	1981	132,174	1994	204,200		
1943	13,937	1956	25,479	1969	83,281	1982	136,812	1995	206,484		
1944	10,682	1957	25,545	1970	96,321	1983	137,743	1996	204,332		
1945	11,498	1958	28,268	1971	105,424	1984	135,141	1997	205,389		

Sources: Quarterly Enrollment Reports; Semester Enrollment Reports

# FULL-TIME EQUIVALENT (FTE) ENROLLMENT

## Fall 1996- Fall 2005

FTE enrollment is the conversion of the number of students and hours students take into an equivalent number of full-time students. It is calculated for fall semester by counting each undergraduate full-time student (full-time is 12 or more hours) as one student and summing those numbers. All hours taken for part-time undergraduates are divided by 12 and added to the sum of full-time students. Each graduate and professional full-time student (full-time is 9 or more hours) is counted as one student, and the sum of students is calculated. All hours for part-time graduate and professional students are summed and divided by 9. The two sums are added together to get graduate/professional FTE. The undergraduate and graduate/professional totals are summed to get FTE.

INSTITUTION	1996	1997	1998	1999	2000	2001	2002	2003	2004	2005
Georgia Institute of Technology	12,249	12,295	13,334	13,426	14,083	14,824	15,646	15,889	16,022	16,299
Georgia State University	19,583	20,453	18,002	18,737	19,134	21,206	23,083	23,634	23,242	22,635
Medical College of Georgia	2,399	2,379	2,414	2,346	2,312	2,307	2,375	2,443	2,475	2,522
University of Georgia	27,963	28,263	28,230	29,032	29,197	30,198	30,762	31,688	31,285	31,492
<b>Research University Total</b>	<b>62,194</b>	<b>63,390</b>	<b>61,980</b>	<b>63,541</b>	<b>64,726</b>	<b>68,535</b>	<b>71,866</b>	<b>73,654</b>	<b>73,024</b>	<b>72,948</b>
Georgia Southern University	13,535	13,188	12,766	13,231	12,981	13,056	13,738	14,289	14,715	15,183
Valdosta State University	9,060	9,017	8,263	7,659	7,624	8,073	8,660	9,228	9,295	9,431
<b>Regional University Total</b>	<b>22,595</b>	<b>22,205</b>	<b>21,029</b>	<b>20,890</b>	<b>20,605</b>	<b>21,129</b>	<b>22,398</b>	<b>23,517</b>	<b>24,010</b>	<b>24,614</b>
Albany State University	2,888	2,962	2,810	2,945	3,130	3,055	3,160	3,272	3,297	3,302
Armstrong Atlantic State Univ.	4,796	4,879	4,472	4,439	4,267	4,573	4,817	5,325	5,614	5,502
Augusta State University	4,801	4,784	4,302	4,392	4,141	4,462	4,845	5,149	5,354	5,361
Clayton State University	3,621	3,727	3,212	3,301	3,318	3,509	3,936	4,342	4,673	4,967
Columbus State University	4,728	4,652	4,168	3,954	4,216	4,476	5,163	5,737	6,025	6,240
Fort Valley State University	2,698	2,684	2,453	2,442	2,313	2,242	2,226	2,289	2,345	2,000
Georgia College & State Univ.	4,858	4,890	4,315	4,192	4,296	4,401	4,836	5,098	4,987	5,202
Georgia Southwestern State Univ.	2,245	2,171	2,130	2,077	2,115	2,077	2,091	2,051	2,016	2,123
Kennesaw State University	10,341	11,000	10,343	10,515	10,672	11,207	12,907	14,643	15,191	15,931
North Ga. College & State Univ.	2,935	3,048	2,957	3,165	3,260	3,419	3,710	3,990	4,060	4,222
Savannah State University	2,658	2,611	1,868	1,897	1,917	2,025	2,254	2,580	2,564	2,853
Southern Polytechnic State Univ.	3,216	3,236	2,935	2,882	2,846	2,861	3,015	3,103	3,157	3,184
University of West Georgia	7,420	7,433	7,210	7,311	7,668	7,781	8,350	8,865	8,898	8,907
<b>State University Total</b>	<b>57,205</b>	<b>58,077</b>	<b>53,175</b>	<b>53,512</b>	<b>54,159</b>	<b>56,088</b>	<b>61,310</b>	<b>66,444</b>	<b>68,181</b>	<b>69,794</b>
Dalton State College	2,335	2,431	2,108	2,138	2,157	2,552	2,906	2,991	2,997	3,122
Gainesville State College	2,178	2,373	2,218	2,315	2,498	2,878	3,295	4,335	4,787	4,892
Macon State College	2,720	2,741	2,413	2,543	2,865	3,184	3,568	3,918	4,249	4,624
<b>State College Total</b>	<b>7,233</b>	<b>7,545</b>	<b>6,739</b>	<b>6,996</b>	<b>7,520</b>	<b>8,614</b>	<b>9,769</b>	<b>11,244</b>	<b>12,033</b>	<b>12,638</b>
Abraham Baldwin Agric. College	2,247	2,341	2,193	2,140	2,159	2,371	2,505	2,760	2,849	2,929
Atlanta Metropolitan College	1,611	1,653	1,415	1,416	1,393	1,422	1,470	1,406	1,382	1,351
Bainbridge College	812	852	760	853	878	1,150	1,418	1,583	1,979	1,825
Coastal Georgia Comm. College	1,407	1,446	1,276	1,298	1,254	1,438	1,587	1,945	2,032	2,144
Darton College	1,991	2,024	1,891	1,897	2,056	2,328	2,558	2,915	3,088	3,408
East Georgia College	771	812	782	969	1,067	1,091	1,225	1,155	1,142	1,338
Georgia Highlands College	2,400	2,254	1,710	1,627	1,686	1,926	2,256	2,541	2,724	3,072
Georgia Perimeter College	12,116	12,096	9,827	9,818	9,802	11,180	13,225	14,242	15,395	15,327
Gordon College	1,901	2,066	2,095	2,319	2,469	2,683	2,703	2,898	2,959	3,014
Middle Georgia College	1,696	1,721	1,583	1,635	1,614	1,788	1,811	2,074	2,189	2,274
South Georgia College	940	964	900	928	955	1,001	1,083	1,105	1,213	1,319
Waycross College	642	671	569	599	589	597	617	697	663	622
<b>Two-Year College Total</b>	<b>30,712</b>	<b>31,273</b>	<b>27,219</b>	<b>27,814</b>	<b>28,420</b>	<b>31,853</b>	<b>35,753</b>	<b>39,656</b>	<b>42,402</b>	<b>38,623</b>
<b>SYSTEM TOTAL</b>	<b>177,761</b>	<b>180,117</b>	<b>167,924</b>	<b>170,438</b>	<b>172,932</b>	<b>183,341</b>	<b>197,801</b>	<b>210,180</b>	<b>214,863</b>	<b>218,617</b>

Sources: Quarterly Enrollment Reports; Semester Enrollment Reports

# FIRST-TIME ENTERING FRESHMEN

## Fall 1996- Fall 2005

The following data include all students who entered college for the first time in the specified fall quarter or semester as first-time freshmen. The data do not include transfer freshmen or joint enrollment students.

INSTITUTION	1996	1997	1998	1999	2000	2001	2002	2003	2004	2005
Georgia Institute of Technology	2,172	1,797	2,182	2,323	2,193	2,205	2,248	2,206	2,568	2,466
Georgia State University	1,685	2,023	1,592	1,848	2,146	2,224	2,496	1,924	2,265	2,356
Medical College of Georgia*	2	0	0	0	0	1	0	0	0	0
University of Georgia	3,587	4,226	4,289	4,253	3,943	4,071	3,906	4,741	4,115	4,281
<b>Research University Total</b>	<b>7,446</b>	<b>8,046</b>	<b>8,063</b>	<b>8,424</b>	<b>8,282</b>	<b>8,501</b>	<b>8,650</b>	<b>8,871</b>	<b>8,948</b>	<b>9,103</b>
Georgia Southern University	3,055	2,490	2,842	3,243	2,829	2,612	2,509	2,708	2,807	2,811
Valdosta State University	1,797	1,590	1,310	1,196	1,299	1,572	1,594	1,740	1,693	1,763
<b>Regional University Total</b>	<b>4,852</b>	<b>4,080</b>	<b>4,152</b>	<b>4,439</b>	<b>4,128</b>	<b>4,184</b>	<b>4,103</b>	<b>4,448</b>	<b>4,500</b>	<b>4,574</b>
Albany State University	489	552	465	678	638	417	456	466	603	598
Armstrong Atlantic State Univ.	1,067	876	652	688	131	627	648	805	877	794
Augusta State University	817	807	846	832	747	832	785	847	899	988
Clayton State University	1,035	528	580	612	641	568	676	620	687	732
Columbus State University	700	664	797	727	852	875	1,030	1,166	1,071	1,203
Fort Valley State University	612	487	444	401	382	417	387	488	441	306
Georgia College & State Univ.	700	818	760	726	771	858	922	1,013	917	1,035
Georgia Southwestern State Univ.	319	499	363	268	325	276	330	344	346	356
Kennesaw State University	1,226	1,236	1,182	1,345	1,335	1,444	1,966	2,190	1,726	2,114
North Ga. College & State Univ.	552	565	600	655	628	665	638	671	680	731
Savannah State University	466	447	347	327	390	487	528	609	608	837
Southern Polytechnic State Univ.	375	400	393	380	380	393	379	462	443	435
University of West Georgia	1,241	1,221	1,693	1,636	1,671	1,568	1,637	1,740	1,719	1,656
<b>State University Total</b>	<b>9,599</b>	<b>9,100</b>	<b>9,122</b>	<b>9,275</b>	<b>8,891</b>	<b>9,427</b>	<b>10,382</b>	<b>11,421</b>	<b>11,017</b>	<b>11,785</b>
Dalton State College	630	537	760	736	783	858	864	851	821	882
Gainesville State College	457	714	702	736	743	910	1,026	1,280	1,464	1,567
Macon State College	919	657	547	597	732	733	765	799	820	964
<b>State College Total</b>	<b>2,006</b>	<b>1,908</b>	<b>2,009</b>	<b>2,069</b>	<b>2,258</b>	<b>2,501</b>	<b>2,655</b>	<b>2,930</b>	<b>3,105</b>	<b>3,413</b>
Abraham Baldwin Agric. College	724	844	781	821	902	988	821	882	987	1,056
Atlanta Metropolitan College	307	316	300	324	510	370	314	350	279	285
Bainbridge College	214	148	246	299	263	312	282	300	351	451
Coastal Georgia Comm. College	386	250	209	205	395	472	522	687	627	689
Darton College	525	543	591	585	637	684	748	808	862	1,009
East Georgia College	215	260	338	409	464	478	495	454	400	561
Georgia Highlands College	866	602	493	517	579	715	660	668	801	955
Georgia Perimeter College	2,605	1,890	1,933	2,140	2,190	2,563	2,888	2,776	3,312	3,387
Gordon College	655	904	808	970	898	1,021	990	1,122	1,070	1,177
Middle Georgia College	637	688	590	698	588	726	635	712	749	821
South Georgia College	271	284	344	358	312	331	408	376	425	492
Waycross College	238	199	166	175	182	174	168	231	182	202
<b>Two-Year College Total</b>	<b>7,643</b>	<b>6,928</b>	<b>6,799</b>	<b>7,501</b>	<b>7,920</b>	<b>8,834</b>	<b>8,931</b>	<b>9,366</b>	<b>10,045</b>	<b>11,085</b>
<b>SYSTEM TOTAL</b>	<b>31,546</b>	<b>30,062</b>	<b>30,145</b>	<b>31,708</b>	<b>31,479</b>	<b>33,447</b>	<b>34,721</b>	<b>37,036</b>	<b>37,615</b>	<b>39,960</b>

\* Freshman enrollment at the Medical College of Georgia was in undergraduate allied health programs.

Source: Student Information Reporting System

## ENROLLMENT BY CLASS

### Fall 2005

INSTITUTION	FRESH- MAN	SOPHO- MORE	JUNIOR	SENIOR	GRAD- UATE	PROFES- SIONAL	ALL OTHER	TOTAL
Georgia Institute of Technology	3,127	2,543	2,539	3,456	5,294	NA	176	17,135
Georgia State University	4,003	3,278	4,148	6,549	6,324	677	988	25,967
Medical College of Georgia		12	386	306	455	953	473	2,585
University of Georgia	5,329	5,533	6,453	7,499	6,835	1,621	390	33,660
<b>Research University Total</b>	<b>12,459</b>	<b>11,366</b>	<b>13,526</b>	<b>17,810</b>	<b>18,908</b>	<b>3,251</b>	<b>2,027</b>	<b>79,347</b>
Georgia Southern University	5,145	3,191	2,802	2,903	1,996	NA	609	16,646
Valdosta State University	2,972	1,936	1,874	2,260	1,410	NA	51	10,503
<b>Regional University Total</b>	<b>8,117</b>	<b>5,127</b>	<b>4,676</b>	<b>5,163</b>	<b>3,406</b>	<b>NA</b>	<b>660</b>	<b>27,149</b>
Albany State University	1,120	717	611	714	421	NA	66	3,649
Armstrong Atlantic State Univ.	1,950	1,247	1,166	1,329	795	NA	223	6,710
Augusta State University	2,282	1,152	933	1,052	851	NA	63	6,333
Clayton State University	1,900	1,319	1,345	1,605	NA	NA	43	6,212
Columbus State University	2,472	1,460	1,202	1,464	851	NA	26	7,475
Fort Valley State University	698	458	381	455	177	NA	5	2,174
Georgia College & State Univ.	1,564	1,083	1,076	1,051	861	NA	27	5,662
Georgia Southwestern State Univ.	767	392	443	619	189	NA	17	2,427
Kennesaw State University	4,574	3,815	3,676	4,574	1,817	NA	100	18,556
North Ga. College & State Univ.	1,242	861	931	1,130	575	NA	26	4,765
Savannah State University	1,372	540	458	569	116	NA	36	3,091
Southern Polytechnic State Univ.	802	709	744	1,023	476	NA	53	3,807
University of West Georgia	3,351	1,750	1,492	1,698	1,808	NA	55	10,154
<b>State University Total</b>	<b>24,094</b>	<b>15,503</b>	<b>14,458</b>	<b>17,283</b>	<b>8,937</b>	<b>NA</b>	<b>740</b>	<b>81,015</b>
Dalton State College	2,208	1,065	534	419	NA	NA	41	4,267
Gainesville State College	3,840	1,987	NA	NA	NA	NA	158	5,985
Macon State College	2,979	1,176	863	999	NA	NA	133	6,150
<b>State College Total</b>	<b>9,027</b>	<b>4,228</b>	<b>1,397</b>	<b>1,418</b>	<b>NA</b>	<b>NA</b>	<b>332</b>	<b>16,402</b>
Abraham Baldwin Agric. College	2,003	1,396	NA	NA	NA	NA	24	3,423
Atlanta Metropolitan College	1,155	528	NA	NA	NA	NA	65	1,748
Bainbridge College	1,621	850	NA	NA	NA	NA	4	2,475
Coastal Georgia Comm. College	1,971	968	NA	NA	NA	NA	124	3,063
Darton College	2,837	1,675	NA	NA	NA	NA	66	4,578
East Georgia College	1,203	284	NA	NA	NA	NA	24	1,511
Georgia Highlands College	2,596	1,147	NA	NA	NA	NA	74	3,817
Georgia Perimeter College	12,790	7,218	NA	NA	NA	NA	453	20,461
Gordon College	2,433	1,055	NA	NA	NA	NA	12	3,500
Middle Georgia College	1,867	783	NA	NA	NA	NA	27	2,677
South Georgia College	994	495	NA	NA	NA	NA	15	1,504
Waycross College	516	224	NA	NA	NA	NA	142	882
<b>Two-Year College Total</b>	<b>31,986</b>	<b>16,623</b>	<b>NA</b>	<b>NA</b>	<b>NA</b>	<b>NA</b>	<b>1,030</b>	<b>49,639</b>
<b>SYSTEM TOTAL</b>	<b>85,683</b>	<b>52,847</b>	<b>34,057</b>	<b>41,673</b>	<b>31,251</b>	<b>3,251</b>	<b>4,789</b>	<b>253,552</b>

Freshman: undergraduates who have earned 0-29 college semester credit hours, including joint enrollment students.

Sophomore: undergraduates who have earned 30-59 college semester credit hours.

Junior: undergraduates who have earned 60-89 college semester credit hours.

Senior: undergraduates who have earned 90 or more college semester credit hours.

Graduate: post-baccalaureate and fully admitted graduate students in master's, education specialist, and doctoral programs.

Professional: medicine, dentistry, veterinary medicine, pharmacy, law, medical residents and interns.

All Other: non-degree seeking students, transients, and auditors.

NA: not applicable (degree level does not exist at that level at that institution).

Source: Semester Enrollment Report, Fall 2005

## ENROLLMENT BY RACE/ETHNICITY

Fall 2005

INSTITUTION	TOTAL ENROLLMENT	BLACK	WHITE	HISPANIC	ASIAN	NATIVE AMERICAN	MULTI- RACIAL
Georgia Institute of Technology	17,135	1,239	10,952	714	4,034	39	157
Georgia State University	25,967	7,284	13,391	875	2,886	63	1,468
Medical College of Georgia	2,585	272	1,892	57	314	9	41
University of Georgia	33,660	2,106	28,447	635	1,731	61	680
<b>Research University Total</b>	<b>79,347</b>	<b>10,901</b>	<b>54,682</b>	<b>2,281</b>	<b>8,965</b>	<b>172</b>	<b>2,346</b>
Georgia Southern University	16,646	3,675	12,110	260	253	37	311
Valdosta State University	10,503	2,200	7,754	196	157	38	158
<b>Regional University Total</b>	<b>27,149</b>	<b>5,875</b>	<b>19,864</b>	<b>456</b>	<b>410</b>	<b>75</b>	<b>469</b>
Albany State University	3,649	3,345	255	17	10	2	20
Armstrong Atlantic State Univ.	6,710	1,485	4,418	214	203	23	367
Augusta State University	6,333	1,544	4,207	180	197	18	187
Clayton State University	6,212	3,173	2,196	169	303	15	356
Columbus State University	7,475	2,336	4,461	248	148	19	263
Fort Valley State University	2,174	2,059	84	6	14	3	8
Georgia College & State Univ.	5,662	515	4,892	86	106	14	49
Georgia Southwestern State Univ.	2,427	782	1,521	25	55	12	32
Kennesaw State University	18,556	1,929	14,784	720	693	60	370
North Ga. College & State Univ.	4,765	128	4,364	122	76	19	56
Savannah State University	3,091	2,936	118	13	16	1	7
Southern Polytechnic State Univ.	3,807	852	2,353	148	351	8	95
University of West Georgia	10,154	2,342	7,281	171	155	22	183
<b>State University Total</b>	<b>81,015</b>	<b>23,426</b>	<b>50,934</b>	<b>2,119</b>	<b>2,327</b>	<b>216</b>	<b>1,993</b>
Dalton State College	4,267	103	3,715	372	60	7	10
Gainesville State College	5,985	235	5,210	289	145	22	84
Macon State College	6,150	2,392	3,432	121	138	20	47
<b>State College Total</b>	<b>16,402</b>	<b>2,730</b>	<b>12,357</b>	<b>782</b>	<b>343</b>	<b>49</b>	<b>141</b>
Abraham Baldwin Agric. College	3,423	573	2,698	102	22	5	23
Atlanta Metropolitan College	1,748	1,675	11	15	14	2	31
Bainbridge College	2,475	1,253	1,135	15	62	4	6
Coastal Georgia Comm. College	3,063	925	1,996	61	36	11	34
Darton College	4,578	2,069	2,265	45	63	10	126
East Georgia College	1,511	482	975	17	11	5	21
Georgia Highlands College	3,817	416	3,170	111	66	7	47
Georgia Perimeter College	20,461	7,009	8,985	933	2,083	62	1,389
Gordon College	3,500	1,102	2,207	71	51	4	65
Middle Georgia College	2,677	904	1,670	34	22	9	38
South Georgia College	1,504	370	1,062	37	18	3	14
Waycross College	882	180	679	9	8	1	5
<b>Two-Year College Total</b>	<b>49,639</b>	<b>16,958</b>	<b>26,853</b>	<b>1,450</b>	<b>2,456</b>	<b>123</b>	<b>1,799</b>
<b>SYSTEM TOTAL</b>	<b>253,552</b>	<b>59,890</b>	<b>164,690</b>	<b>7,088</b>	<b>14,501</b>	<b>635</b>	<b>6,748</b>
<b>SYSTEM PERCENT</b>	<b>100.0</b>	<b>23.6</b>	<b>65.0</b>	<b>2.8</b>	<b>5.7</b>	<b>0.3</b>	<b>2.7</b>

Note: Race/ethnicity is self-declared by the student.

Source: Student Information Reporting System

# FEMALE ENROLLMENT BY RACE/ETHNICITY

Fall 2005

INSTITUTION	TOTAL % FEMALE	BLACK	WHITE	HISPANIC	ASIAN	NATIVE AMERICAN	MULTI- RACIAL
Georgia Institute of Technology	27.6	427	2,952	186	1,111	8	43
Georgia State University	60.1	5,154	7,540	528	1,503	33	860
Medical College of Georgia	58.1	192	1,106	28	145	4	27
University of Georgia	57.5	1,418	16,117	364	1,006	33	429
<b><i>Research Universities</i></b>	<b>51.9</b>	<b>7,191</b>	<b>27,715</b>	<b>1,106</b>	<b>3,765</b>	<b>78</b>	<b>1,359</b>
Georgia Southern University	51.9	2,060	6,175	118	122	18	153
Valdosta State University	61.0	1,444	4,649	118	88	18	88
<b><i>Regional Universities</i></b>	<b>55.4</b>	<b>3,504</b>	<b>10,824</b>	<b>236</b>	<b>210</b>	<b>36</b>	<b>241</b>
Albany State University	67.0	2,231	179	10	8	2	16
Armstrong Atlantic State Univ.	69.2	1,169	2,970	144	120	14	226
Augusta State University	65.3	1,172	2,598	110	113	10	132
Clayton State University	70.1	2,452	1,369	98	183	13	237
Columbus State University	61.4	1,642	2,556	140	88	15	152
Fort Valley State University	56.8	1,159	62	2	7	1	3
Georgia College & State Univ.	60.4	376	2,903	51	53	9	30
Georgia Southwestern State Univ.	66.1	572	959	15	29	8	21
Kennesaw State University	61.5	1,326	9,015	461	363	36	214
North Ga. College & State Univ.	63.9	83	2,834	55	37	12	24
Savannah State University	57.0	1,696	53	6	2	1	5
Southern Polytechnic State Univ.	19.3	248	327	28	109	2	19
University of West Georgia	62.8	1,602	4,475	99	80	14	106
<b><i>State Universities</i></b>	<b>61.4</b>	<b>15,728</b>	<b>30,300</b>	<b>1,219</b>	<b>1,192</b>	<b>137</b>	<b>1,185</b>
Dalton State College	62.4	66	2,359	200	28	4	7
Gainesville State College	53.5	153	2,776	144	76	11	42
Macon State College	68.4	1,838	2,172	75	75	16	31
<b><i>State Colleges</i></b>	<b>61.4</b>	<b>2,057</b>	<b>7,307</b>	<b>419</b>	<b>179</b>	<b>31</b>	<b>80</b>
Abraham Baldwin Agric. College	57.8	422	1,479	50	12	1	15
Atlanta Metropolitan College	63.8	1,077	6	6	7	1	19
Bainbridge College	70.0	966	705	13	40	3	5
Coastal Georgia Comm. College	68.6	712	1,292	39	27	9	23
Darton College	71.5	1,647	1,471	24	43	5	83
East Georgia College	58.4	289	568	11	4	3	8
Georgia Highlands College	64.5	299	2,021	72	33	6	31
Georgia Perimeter College	61.9	4,930	5,215	558	1,085	40	828
Gordon College	64.4	750	1,384	41	36	1	41
Middle Georgia College	59.4	603	938	14	12	5	18
South Georgia College	64.5	263	665	20	12	2	8
Waycross College	73.6	161	475	5	3	1	4
<b><i>Two-Year Colleges</i></b>	<b>63.8</b>	<b>12,119</b>	<b>16,219</b>	<b>853</b>	<b>1,314</b>	<b>77</b>	<b>1,083</b>
<b>SYSTEM TOTALS</b>	<b>58.3</b>	<b>40,599</b>	<b>92,365</b>	<b>3,833</b>	<b>6,660</b>	<b>359</b>	<b>3,948</b>
<b>SYSTEM PERCENT</b>	<b>100.0</b>	<b>27.5</b>	<b>62.5</b>	<b>2.6</b>	<b>4.5</b>	<b>0.2</b>	<b>2.7</b>

Source: Student Information Reporting System

## FULL-TIME STATUS AND AGE

Fall 2005

Institution	ALL STUDENTS		UNDERGRADUATES					AVERAGE AGE
	FULL-TIME STATUS		AGE DISTRIBUTION					
	#	%	UNDER 18 %	18 TO 22 %	23 TO 34 %	35 TO 44 %	45 AND OVER %	
Georgia Institute of Technology	15,272	89.1	1.5	85.1	11.9	0.5	0.1	21.0
Georgia State University	16,867	65.0	0.9	59.4	30.7	5.4	2.7	24.1
Medical College of Georgia	2,393	92.6	0.0	44.3	42.1	9.8	3.2	26.2
University of Georgia	28,139	83.6	0.5	84.9	12.1	1.0	0.7	21.4
Research University Total	62,671	79.0	0.8	75.9	18.7	2.5	1.3	22.3
Georgia Southern University	13,271	79.7	1.0	80.4	15.1	1.6	1.0	21.6
Valdosta State University	7,759	73.9	0.8	73.3	19.7	3.7	1.7	22.6
Regional University Total	21,030	77.5	0.9	77.7	16.9	2.4	1.3	22.0
Albany State University	2,732	74.9	0.5	63.5	25.1	7.2	3.5	24.2
Armstrong Atlantic State Univ.	3,771	56.2	0.9	49.1	34.8	8.9	5.8	26.2
Augusta State University	3,840	60.6	1.6	56.8	31.1	6.3	3.6	24.6
Clayton State University	3,351	53.9	1.1	36.7	39.5	15.5	7.4	28.2
Columbus State University	4,502	60.2	0.8	58.0	27.4	8.6	5.0	25.1
Fort Valley State University	1,740	80.0	0.9	70.4	21.3	3.7	3.5	23.3
Georgia College & State Univ.	4,358	77.0	0.6	82.3	13.4	1.7	1.0	21.7
Georgia Southwestern State Univ.	1,713	70.6	1.7	56.6	30.3	7.4	3.4	24.7
Kennesaw State University	11,585	62.4	1.1	52.0	34.2	8.0	4.5	25.3
North Ga. College & State Univ.	3,441	72.2	0.7	70.6	19.7	5.3	3.0	23.4
Savannah State University	2,415	78.1	1.6	73.7	18.3	4.0	2.0	22.5
Southern Polytechnic State Univ.	2,230	58.6	0.5	51.3	37.2	6.8	3.1	25.0
University of West Georgia	7,079	69.7	1.6	72.9	18.5	4.2	2.1	22.7
State University Total	52,757	65.1	1.1	58.9	28.4	7.2	4.0	24.6
Dalton State College	1,922	45.0	1.5	48.2	31.2	12.1	7.1	26.7
Gainesville State College	3,551	59.3	1.9	73.7	17.2	4.4	2.6	22.7
Macon State College	2,786	45.3	2.0	40.3	36.5	13.3	8.0	27.7
State College Total	8,259	50.4	1.9	54.5	28.1	9.7	5.8	25.6
Abraham Baldwin Agric. College	2,237	65.4	1.0	68.7	19.1	7.6	3.5	23.7
Atlanta Metropolitan College	867	49.6	0.6	45.4	37.2	10.5	6.1	26.8
Bainbridge College	954	38.5	9.2	37.7	31.5	13.9	8.0	27.3
Coastal Georgia Comm. College	1,002	32.7	2.1	44.1	31.9	14.1	8.3	27.6
Darton College	2,128	46.5	1.6	44.1	32.4	11.9	10.2	28.5
East Georgia College	1,116	73.9	1.9	74.3	16.9	4.4	2.2	22.5
Georgia Highlands College	2,059	53.9	1.8	61.8	25.0	7.7	3.8	24.3
Georgia Perimeter College	9,151	44.7	4.3	50.9	32.3	8.2	3.7	25.1
Gordon College	2,339	66.8	2.4	73.7	15.6	5.4	2.9	22.8
Middle Georgia College	1,808	67.5	4.4	65.4	20.0	6.6	3.3	23.6
South Georgia College	1,037	68.9	0.9	69.8	19.1	6.3	3.5	23.5
Waycross College	369	41.8	0.9	50.1	30.8	13.6	4.9	26.4
Two-Year College Total	25,067	50.5	3.2	54.7	28.2	8.8	4.8	25.2
SYSTEM TOTAL	169,784	67.0	1.5	64.1	24.6	6.0	3.3	24.0

Notes: Full-time status is defined as 12 or more hours for undergraduates and 9 or more hours for graduate/professional students.

Sources: Semester Enrollment Report; Student Information Reporting System

# ENROLLMENT BY DECLARED MAJOR

## Fall 2005

The data represent the current intended major of all students. The data do not reflect the enrollment of students who have actually applied and have been accepted into a program, which often does not occur until the second or third year.

DISCIPLINE	UNDERGRADUATE	GRADUATE	ALL OTHER*	TOTAL
Agriculture and Natural Resources	1,408	467	20	1,895
Architecture	1,216	378	8	1,602
Area Studies	93	12	3	108
Biological & Biomedical Sciences	10,548	992	108	11,648
Business	25,933	3,942	266	30,141
Communications	4,512	353	28	4,893
Computer Science	6,187	1,300	62	7,549
Education	16,962	8,734	1,246	26,942
Engineering	6,976	3,198	43	10,217
Engineering Technology	3,178	109	59	3,346
English Language and Literature	3,927	632	53	4,612
Family and Consumer Sciences	1,741	117	20	1,878
Foreign Languages and Literature	1,363	186	46	1,595
Health Professions & Related Sciences	5,648	1,308	67	7,023
History	2,551	263	23	2,837
Law	251	11	28	290
Liberal Arts/General Studies	537	1	5	543
Mathematics and Statistics	1,271	265	10	1,546
Multi-Interdisciplinary Studies	641	136	11	788
Nursing	17,633	646	191	18,470
Parks, Recreation and Leisure	1,937	166	10	2,113
Philosophy and Religious Studies	489	102	3	594
Physical Sciences	3,202	848	37	4,087
Psychology	6,790	646	47	7,483
Public Administration, Social Work, and Services	5,455	1,548	78	7,081
Social Sciences	7,593	1,036	46	8,675
Technologies/Technical Trades	769	0	110	879
Transfer/Core Curriculum	43,020	0	1,102	44,122
Visual and Performing Arts	5,849	361	105	6,315
Other**	8	0	0	8
Undeclared	23,888	579	5,978	30,445
<b>Total</b>	<b>211,576</b>	<b>28,336</b>	<b>9,813</b>	<b>249,725</b>

### FIRST PROFESSIONAL

DISCIPLINE	TOTAL
Dentistry	242
Medicine	711
Veterinary Medicine	378
Law	1,369
Pharmacy Doctorate	595
Medical Residents/Interns	532
<b>Total</b>	<b>3,827</b>

\* "All Other" students include joint enrollment, unclassified undergraduate transient, unclassified undergraduate other, auditor, and post-baccalaureate.

\*\* "Other" majors include such programs as health-related knowledge and skills and leisure and recreational skills.

Source: Student Information Reporting System

# RESIDENCY AND INTERNATIONAL STUDENT ENROLLMENT

Fall 2005

## International Student Enrollment by Country of Citizenship

COUNTRY	NUMBER	COUNTRY	NUMBER	COUNTRY	NUMBER
India	2,171	Thailand	159	Dominican Republic	42
Republic of Korea	1,410	Peru	145	Israel	42
China	1,409	Bulgaria	132	Chile	41
Nigeria	857	Liberia	130	Croatia	41
Mexico	735	Indonesia	125	Cuba	41
Canada	631	Bangladesh	124	Zambia	41
Vietnam	629	The Bahamas	112	The Gambia	40
Colombia	492	Ukraine	105	Senegal	40
Jamaica	424	Poland	99	Singapore	40
United Kingdom	405	Somalia	89	Morocco	37
Ethiopia	373	Argentina	80	Lebanon	36
Pakistan	334	Sweden	80	Togo	36
Kenya	319	Guyana	79	Eritrea	35
Taiwan	308	Hong Kong	79	Netherlands	35
Germany	294	Spain	79	Greece	34
Japan	292	Malaysia	74	Ireland	34
Turkey	286	Ecuador	72	Belarus	33
Brazil	273	Cote D'Ivoire	69	Afghanistan	30
Iran	253	Sierra Leone	69	Sri Lanka	30
France	250	Italy	64	Costa Rica	29
Ghana	224	Sudan	63	Nicaragua	29
Russia	218	Australia	61	Uganda	29
Cameroon	196	Zimbabwe	57	Laos	28
Bosnia and Herzegovina	179	Egypt	54	Hungary	27
Trinidad and Tobago	168	El Salvador	54	Yugoslavia (former)	27
South Africa	165	Guatemala	54		
Venezuela	164	Honduras	48		
Haiti	161	Panama	48	All Other (fewer than 26)	1,059
Romania	161	Nepal	43		
Philippines	160	Congo	42	Total	18,366

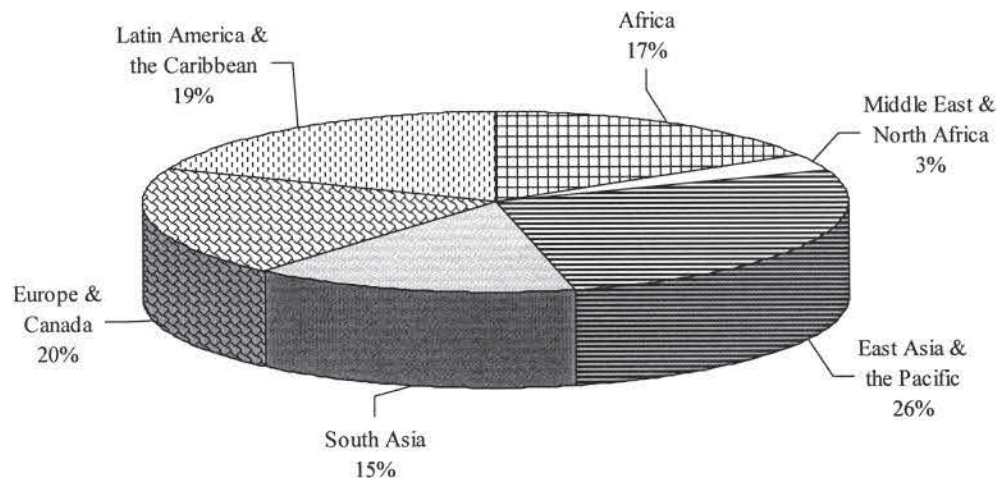

Note: In Fall 2005, USG institutions enrolled students from 200 countries.

Source: Student Information Reporting System

# STATE OF LEGAL RESIDENCE

Fall 2005

TOP TEN STATES		
STATE	NUMBER	%
Georgia	218,471	92.6
Florida	2,453	1.0
South Carolina	1,613	0.7
Alabama	1,341	0.6
Texas	1,047	0.4
New York	1,042	0.4
North Carolina	969	0.4
Tennessee	910	0.4
Louisiana	909	0.4
Virginia	798	0.3
N = 235,729		



Notes: The state of current legal residence is the state in which the student is legally domiciled for fee-paying purposes. The map includes undergraduate, graduate, and professional students. Included are students who have a US State of Legal Residency.

Source: Student Information Reporting System

# COUNTY OF ORIGIN

## All In-State University System of Georgia Students: Fall 2005



### TOP TEN COUNTIES

COUNTY	NUMBER	%
Gwinnett	20,164	9.5
Cobb	19,923	9.4
Fulton	19,537	9.2
DeKalb	14,277	6.7
Chatham	6,201	2.9
Clayton	5,455	2.6
Richmond	5,357	2.5
Muscogee	4,439	2.1
Bibb	4,340	2.0
Cherokee	4,317	2.0

N = 212,967

Note: Data are based on county of origin at time of first matriculation and include undergraduate, graduate and first professional students.

Source: Student Information Reporting System

### In-State First-Time Freshmen: Fall 2005



TOP TEN COUNTIES		
COUNTY	NUMBER	%
Gwinnett	3,686	10.5
Cobb	2,878	8.2
Fulton	2,825	8.0
DeKalb	1,961	5.6
Clayton	867	2.5
Chatham	863	2.5
Fayette	853	2.4
Henry	808	2.3
Richmond	730	2.1
Cherokee	717	2.0

N = 35,214

Note: The county of origin is the county in which the student resided at the time of first admission to the institution.

Source: Student Information Reporting System

# FIRST-YEAR RETENTION RATES

## Fall 2004 - Fall 2005

Retention rates represent the percentages of Fall semester first-time freshmen who re-enrolled in the following Fall semester. The institution-specific rates are based on students who are retained in Fall 2005 at the institution at which they matriculated in Fall 2004. The System rates also include those students who transferred from the Fall 2004 institution to another System institution and were enrolled there in Fall 2005. Rates are shown for degree-seeking, first-time, full-time freshmen and for all degree-seeking first-time freshmen.

INSTITUTION	FIRST-TIME, FULL-TIME FRESHMEN			ALL FIRST-TIME FRESHMEN		
	TOTAL FRESHMEN	INSTITUTION- SPECIFIC RATE	SYSTEM- WIDE RATE	TOTAL FRESHMEN	INSTITUTION- SPECIFIC RATE	SYSTEM- WIDE RATE
Georgia Institute of Technology	2,573	91.5	93.5	2,575	91.5	93.5
Georgia State University	2,272	80.3	85.3	2,356	79.4	84.5
University of Georgia	4,500	92.9	95.0	4,513	92.9	95.0
<b>Research University Total</b>	<b>9,345</b>	<b>89.5</b>	<b>92.3</b>	<b>9,444</b>	<b>89.1</b>	<b>92.0</b>
Georgia Southern University	2,983	77.6	86.0	3,010	77.6	86.0
Valdosta State University	1,690	76.2	84.4	1,740	75.1	83.2
<b>Regional University Total</b>	<b>4,673</b>	<b>77.1</b>	<b>85.4</b>	<b>4,750</b>	<b>76.7</b>	<b>84.9</b>
Albany State University	602	76.9	81.7	616	76.5	81.5
Armstrong Atlantic State Univ.	776	66.9	75.4	949	61.9	69.3
Augusta State University	848	64.4	67.7	963	62.0	64.9
Clayton State University	613	56.3	65.9	746	54.2	62.3
Columbus State University	995	70.2	76.1	1,138	68.7	74.1
Fort Valley State University	456	68.0	75.7	461	68.3	75.9
Georgia College & State Univ.	918	84.0	92.3	923	84.0	92.2
Georgia Southwestern State Univ.	360	70.3	79.4	393	67.9	76.6
Kennesaw State University	1,658	74.5	79.7	1,862	72.0	77.3
North Ga. College & State Univ.	728	78.3	84.2	750	77.2	83.2
Savannah State University	568	70.1	79.8	628	68.0	77.6
Southern Polytechnic State Univ.	439	69.5	78.4	463	69.1	78.2
University of West Georgia	1,702	71.0	78.5	1,768	70.3	77.6
<b>State University Total</b>	<b>10,663</b>	<b>71.5</b>	<b>78.4</b>	<b>11,660</b>	<b>69.5</b>	<b>76.2</b>
Dalton State College	556	56.7	60.3	927	51.7	54.2
Gainesville State College	1,348	66.2	72.5	1,606	63.5	69.1
Macon State College	720	60.3	66.3	974	57.7	62.4
<b>State College Total</b>	<b>2,624</b>	<b>62.5</b>	<b>68.2</b>	<b>3,507</b>	<b>58.8</b>	<b>63.3</b>
Abraham Baldwin Agric. College	943	63.1	69.1	1,067	61.4	67.0
Atlanta Metropolitan College	225	53.8	53.8	343	46.9	47.2
Bainbridge College	283	58.3	64.0	538	49.4	52.8
Coastal Georgia Comm. College	368	60.3	66.9	711	54.4	58.7
Darton College	729	58.7	64.8	1,019	51.9	57.1
East Georgia College	385	57.4	66.5	444	55.0	62.8
Georgia Highlands College	714	58.7	69.5	867	57.3	66.6
Georgia Perimeter College	2,649	64.8	68.6	3,791	59.9	63.0
Gordon College	1,009	55.0	62.1	1,145	52.8	59.9
Middle Georgia College	662	61.3	71.5	806	59.6	68.9
South Georgia College	349	66.2	72.5	478	60.9	68.4
Waycross College	144	56.9	70.8	205	48.3	58.5
<b>Two-Year College Total</b>	<b>8,460</b>	<b>61.0</b>	<b>67.3</b>	<b>11,414</b>	<b>56.8</b>	<b>62.2</b>
<b>SYSTEM TOTAL</b>	<b>35,765</b>	<b>73.8</b>	<b>79.6</b>	<b>40,775</b>	<b>70.4</b>	<b>75.8</b>

Sources: Student Information Reporting System

# BACCALAUREATE GRADUATION RATES

## Class of 1999: Research, Regional, State Universities, and State Colleges

Institution-specific graduation rates reflect the percentage of students from the entering cohort who graduate from the same institution in which they matriculated within a specified number of years. The System rate includes those students who graduated from any institution in the System in the numerator. Students who graduate from private colleges or out-of-state colleges are not included. Graduates are counted through spring term of the indicated year. Full-time status is recorded only during the first term.

INSTITUTION	1999 First-Time Freshmen	INSTITUTION-SPECIFIC RATES			SYSTEM RATES Six-Year Rate
		Four-Year Rate	Five-Year Rate	Six-Year Rate	
Georgia Institute of Technology	2,340	28.9	67.4	75.6	79.0
Full-Time Freshmen	2,329	28.9	67.5	75.8	79.2
Georgia State University	1,940	13.1	31.3	38.6	46.1
Full-Time Freshmen	1,772	13.8	32.7	40.2	48.0
University of Georgia	4,419	42.5	68.1	72.9	77.2
Full-Time Freshmen	4,375	42.7	68.3	73.2	77.5
<b>Total Research Universities</b>	<b>8,699</b>	<b>32.3</b>	<b>59.7</b>	<b>66.0</b>	<b>70.7</b>
<b>Full-Time Freshmen</b>	<b>8,476</b>	<b>32.9</b>	<b>60.7</b>	<b>67.0</b>	<b>71.8</b>
Georgia Southern University	3,295	11.7	33.4	40.6	50.3
Full-Time Freshmen	3,266	11.7	33.6	40.9	50.6
Valdosta State University	1,255	17.3	33.2	38.8	48.2
Full-Time Freshmen	1,168	17.9	35.1	41.0	51.1
<b>Regional University Total</b>	<b>4,550</b>	<b>13.2</b>	<b>33.4</b>	<b>40.1</b>	<b>49.7</b>
<b>Full-Time Freshmen</b>	<b>4,434</b>	<b>13.4</b>	<b>34.0</b>	<b>40.9</b>	<b>50.8</b>
Albany State University	727	14.3	32.2	42.2	46.1
Full-Time Freshmen	648	14.0	33.8	44.4	48.6
Armstrong Atlantic State Univ.	762	5.5	13.9	18.4	25.1
Full-Time Freshmen	593	5.9	16.7	21.8	30.2
Augusta State University	838	4.4	11.7	17.9	25.1
Full-Time Freshmen	697	5.3	13.9	20.7	28.3
Clayton State University	201	8.5	14.4	20.9	25.9
Full-Time Freshmen	148	10.8	17.6	25.7	32.4
Columbus State University	781	6.9	19.6	25.7	31.0
Full-Time Freshmen	682	7.8	21.6	27.6	33.3
Fort Valley State University	425	8.5	18.6	24.0	26.8
Full-Time Freshmen	406	8.9	19.5	25.1	28.1
Georgia College & State Univ.	801	20.9	39.3	44.1	56.1
Full-Time Freshmen	787	20.8	39.5	44.2	56.3
Georgia Southwestern State Univ.	286	15.4	26.6	30.8	37.4
Full-Time Freshmen	256	16.4	27.7	32.0	39.5
Kennesaw State University	1,537	7.4	20.2	29.0	35.0
Full-Time Freshmen	1,223	8.1	22.8	32.1	39.3
North Ga. College & State Univ.	663	21.7	40.4	44.0	57.2
Full-Time Freshmen	645	22.2	41.2	44.8	58.3
Savannah State University	339	5.3	16.5	23.6	30.4
Full-Time Freshmen	281	6.4	19.6	27.8	30.3
Southern Polytechnic State Univ.	357	5.6	17.4	23.3	32.8
Full-Time Freshmen	327	5.8	18.7	24.5	34.3
University of West Georgia	1,672	8.7	24.8	31.0	40.1
Full-Time Freshmen	1,604	9.0	25.8	31.9	41.3
<b>State University Total</b>	<b>9,389</b>	<b>10.0</b>	<b>23.5</b>	<b>29.8</b>	<b>37.4</b>
<b>Full-Time Freshmen</b>	<b>8,297</b>	<b>10.8</b>	<b>25.6</b>	<b>32.2</b>	<b>40.2</b>
Dalton State College	9	NR	NR	NR	NR
Full-Time Freshmen	4	NR	NR	NR	NR
Macon State College	38	5.3	15.8	18.4	29.0
Full-Time Freshmen	18	5.6	22.2	27.8	44.4
<b>State College Total</b>	<b>47</b>	<b>4.3</b>	<b>12.8</b>	<b>14.9</b>	<b>27.7</b>
<b>Full-Time Freshmen</b>	<b>22</b>	<b>4.6</b>	<b>18.2</b>	<b>22.7</b>	<b>45.5</b>
<b>SYSTEM TOTAL</b>	<b>22,685</b>	<b>19.2</b>	<b>39.3</b>	<b>45.7</b>	<b>52.6</b>
<b>Full-Time Freshmen</b>	<b>21,229</b>	<b>20.1</b>	<b>41.4</b>	<b>47.9</b>	<b>55.0</b>

Note: NR means that the information was redacted.  
Source: Student Information Reporting System

# ASSOCIATE DEGREE GRADUATION PLUS TRANSFER RATES

## Three-Year Rates: 2002 Cohort

This table presents the percent of first-time, full-time freshmen seeking an associate degree who matriculated in Summer or Fall, 2002 and received an associate degree or transferred to a four-year institution by Fall 2005.

Institution	First-Time Full-Time Freshmen	Graduated		Transferred		Graduated or Transferred	
	N	N	%	N	%	N	%
Dalton State College	430	47	10.9	28	6.5	75	17.4
Gainesville State College	882	158	17.9	138	15.7	296	33.6
Macon State College	406	30	7.4	50	12.3	80	19.7
<b>State Colleges</b>	<b>1,718</b>	<b>235</b>	<b>13.7</b>	<b>216</b>	<b>12.6</b>	<b>451</b>	<b>26.3</b>
Abraham Baldwin Agricultural College	761	187	24.6	86	11.3	273	35.9
Atlanta Metropolitan College	220	17	7.7	15	6.8	32	14.6
Bainbridge College	107	16	15.0	12	11.2	28	26.2
Coastal Georgia Community College	245	41	16.7	35	14.3	76	31.0
Darton College	605	93	15.4	72	11.9	165	27.3
East Georgia College	469	37	7.9	168	35.8	205	43.7
Georgia Highlands College	550	46	8.4	108	19.6	154	28.0
Georgia Perimeter College	2,268	233	10.3	370	16.3	603	26.6
Gordon College	950	154	16.2	126	13.3	280	29.5
Middle Georgia College	589	104	17.7	121	20.5	225	38.2
South Georgia College	313	76	24.3	41	13.1	117	37.4
Waycross College	154	35	22.7	20	13.0	55	35.7
<b>Two-Year Colleges</b>	<b>7,231</b>	<b>1,039</b>	<b>14.4</b>	<b>1,174</b>	<b>16.2</b>	<b>2,213</b>	<b>30.6</b>
<b>SYSTEM TOTALS</b>	<b>9,322</b>	<b>1,290</b>	<b>13.8</b>	<b>1,435</b>	<b>15.4</b>	<b>2,725</b>	<b>29.2</b>

Bachelor's Six-Year Graduation Rates  
First-Time, Full-Time Degree-Seeking Freshmen  
at USG Research, Regional, and State Universities

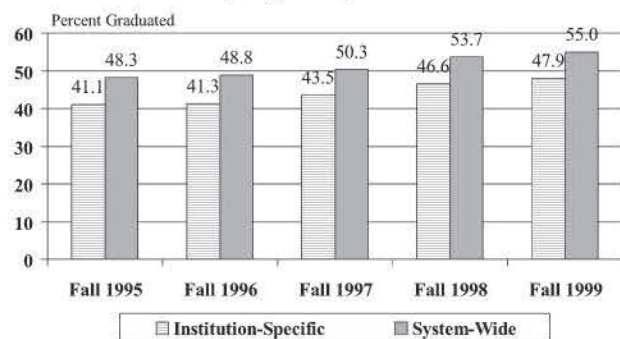

Associate Degree Three-Year Graduation & Transfer Rates  
First-Time, Full-Time Degree-Seeking Freshmen  
at USG Two-Year Colleges

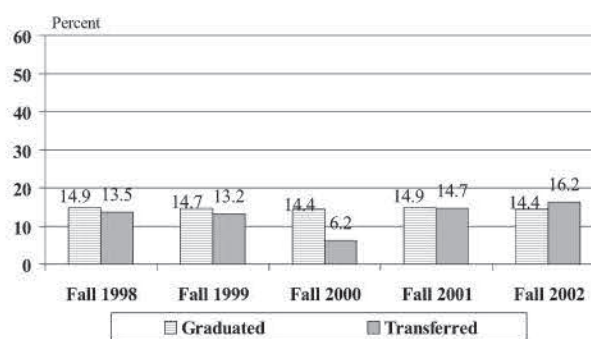

Source: Student Information Reporting Systems

# ACADEMIC

- USG institutions conferred 43,670 degrees and awards in FY2005.
  - USG institutions conferred 24,832 bachelor's degrees in FY2005.
  - More baccalaureate degrees were conferred in business (24 percent) than any other discipline.
  - Institutions awarded 9,034 master's degrees.
  - More master's degrees were conferred in education (35 percent) than any other discipline.
  - System universities awarded 949 doctorates.
- 75 percent of first-time freshmen received the HOPE Scholarship.
- 89 percent of first-time freshmen had completed the CPC in high school.
- Among 2005 high school graduates, 17.4 percent of first-time freshmen were required to take learning support courses in English, reading, or math because they were below System minimum requirements.
- There were 15 million bound volumes and 24 million microform units in System libraries.

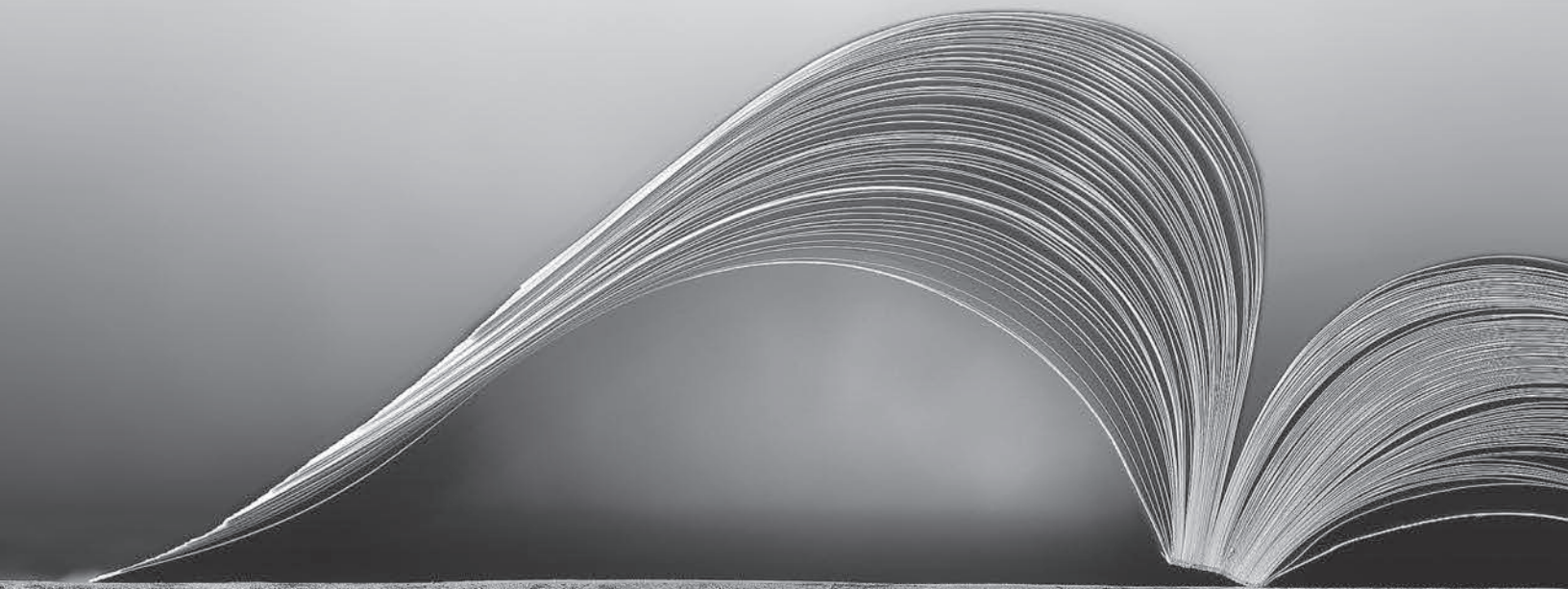

## SEMESTER CREDIT HOURS

### Total Generated by Division, FY2005

INSTITUTION	LOWER	UPPER	GRADUATE
Georgia Institute of Technology	200,793	149,197	186,623
Georgia State University	291,505	239,115	162,160
Medical College of Georgia	136	25,683	111,032
University of Georgia	408,798	308,715	223,407
<b>Research University Total</b>	<b>901,232</b>	<b>722,710</b>	<b>683,222</b>
Georgia Southern University	271,224	137,722	31,644
Valdosta State University	157,278	93,741	24,212
<b>Regional University Total</b>	<b>428,502</b>	<b>231,463</b>	<b>55,856</b>
Albany State University	65,610	26,524	7,962
Armstrong Atlantic State University	104,519	44,353	14,507
Augusta State University	106,916	38,378	9,283
Clayton State University	103,725	40,017	NA
Columbus State University	113,539	50,847	15,363
Fort Valley State University	49,601	17,513	4,074
Georgia College & State University	76,208	51,157	17,734
Georgia Southwestern State University	34,768	23,249	3,486
Kennesaw State University	262,425	146,355	31,701
North Georgia College & State University	67,417	46,786	10,157
Savannah State University	53,228	19,613	2,986
Southern Polytechnic State University	56,212	29,021	8,146
University of West Georgia	149,757	79,265	27,119
<b>State University Total</b>	<b>1,243,925</b>	<b>613,078</b>	<b>152,518</b>
Dalton State College	80,642	3,428	NA
Gainesville State College	133,295	NA	NA
Macon State College	105,427	21,030	NA
<b>State College Total</b>	<b>319,364</b>	<b>24,458</b>	<b>NA</b>
Abraham Baldwin Agricultural College	81,413	NA	NA
Atlanta Metropolitan College	45,206	NA	NA
Bainbridge College	61,313	NA	NA
Coastal Georgia Community College	60,896	NA	NA
Darton College	99,534	NA	NA
East Georgia College	31,520	NA	NA
Georgia Highlands College	79,672	NA	NA
Georgia Perimeter College	470,446	NA	NA
Gordon College	83,364	NA	NA
Middle Georgia College	67,538	NA	NA
South Georgia College	35,032	NA	NA
Waycross College	18,459	NA	NA
<b>Two-Year College Total</b>	<b>1,134,393</b>	<b>NA</b>	<b>NA</b>
<b>SYSTEM TOTAL</b>	<b>4,027,416</b>	<b>1,591,709</b>	<b>891,596</b>

#### NOTES

1. The fiscal year (FY) includes Summer through Spring semesters.
2. Totals may not add due to rounding.
3. Excludes 7,064 sponsored and military hours in FY2005.

#### DEFINITIONS

Lower Division	-	all learning support, freshman, and sophomore courses
Upper Division	-	all junior and senior courses
Graduate	-	all master's level or doctoral courses, dissertation hours, and courses in first professional programs.

Source: Curriculum Inventory Reports, FY2005

# SEMESTER CREDIT HOURS

## Annual Summary, FY2001 - FY2005

INSTITUTION	SEMESTER HOURS					% OF TOTAL CREDIT HOURS FOR SYSTEM
	FY2001	FY2002	FY2003	FY2004	FY2005	
Georgia Institute of Technology	473,657	501,485	525,018	531,844	536,613	8.2
Georgia State University	577,050	637,017	704,534	709,995	692,780	10.6
Medical College of Georgia	116,341	116,055	120,559	128,615	136,851	2.1
University of Georgia	855,804	887,145	916,044	952,922	940,920	14.5
<b>Research University Total</b>	<b>2,022,852</b>	<b>2,141,702</b>	<b>2,266,155</b>	<b>2,323,376</b>	<b>2,307,164</b>	<b>35.4</b>
Georgia Southern University	380,033	389,946	412,820	424,966	440,590	6.8
Valdosta State University	230,911	241,771	255,478	271,372	275,231	4.2
<b>Regional University Total</b>	<b>610,944</b>	<b>631,717</b>	<b>668,298</b>	<b>696,338</b>	<b>715,821</b>	<b>11.0</b>
Albany State University	94,967	94,925	100,534	99,254	100,096	1.5
Armstrong Atlantic State Univ.	125,308	133,927	143,016	160,352	163,379	2.5
Augusta State University	121,108	130,066	140,391	149,191	154,577	2.4
Clayton State University	103,834	108,689	125,338	137,943	143,742	2.2
Columbus State University	125,305	134,070	154,987	172,257	179,749	2.8
Fort Valley State University	76,421	72,052	69,911	72,450	71,188	1.1
Georgia College & State Univ.	129,114	132,414	145,179	148,392	145,099	2.2
Georgia Southwestern State Univ.	63,948	64,324	62,265	61,909	61,503	0.9
Kennesaw State University	311,447	331,906	380,927	426,165	440,481	6.8
North Ga. College & State Univ.	96,749	103,877	112,577	122,951	124,360	1.9
Savannah State University	56,226	62,602	68,466	78,789	75,827	1.2
Southern Polytechnic State Univ.	82,372	85,652	89,538	92,382	93,379	1.4
University of West Georgia	216,628	223,789	239,041	254,393	256,141	3.9
<b>State University Total</b>	<b>1,603,427</b>	<b>1,678,293</b>	<b>1,832,170</b>	<b>1,976,428</b>	<b>2,009,521</b>	<b>30.9</b>
Dalton State College	61,418	73,700	81,887	84,271	84,070	1.3
Gainesville State College	71,793	82,476	93,918	122,634	133,295	2.0
Macon State College	86,885	98,332	110,359	120,224	126,457	1.9
<b>State College Total</b>	<b>148,303</b>	<b>172,032</b>	<b>192,246</b>	<b>204,495</b>	<b>343,822</b>	<b>5.3</b>
Abraham Baldwin Agric. College	64,345	68,659	73,934	79,106	81,413	1.3
Atlanta Metropolitan College	46,273	46,296	48,805	45,494	45,206	0.7
Bainbridge College	26,076	34,871	44,513	50,298	61,313	0.9
Coastal Georgia Community College	37,839	42,177	49,112	56,993	60,896	0.9
Darton College	64,388	73,516	82,730	93,533	99,534	1.5
East Georgia College	28,174	29,524	32,396	30,907	31,520	0.5
Georgia Highlands College	48,211	55,601	66,626	74,249	79,672	1.2
Georgia Perimeter College	305,240	353,495	424,518	455,404	470,446	7.2
Gordon College	69,863	77,005	78,079	82,591	83,364	1.3
Middle Georgia College	49,270	55,054	55,655	63,765	67,538	1.0
South Georgia College	27,887	29,528	32,555	32,816	35,032	0.5
Waycross College	17,271	17,557	18,647	20,226	18,459	0.3
<b>Two-Year College Total</b>	<b>856,630</b>	<b>965,759</b>	<b>1,101,488</b>	<b>1,208,016</b>	<b>1,134,393</b>	<b>17.4</b>
<b>SYSTEM TOTAL</b>	<b>5,242,156</b>	<b>5,589,503</b>	<b>6,060,357</b>	<b>6,408,653</b>	<b>6,510,721</b>	<b>100.0</b>
Lower Division	3,231,013	3,448,658	3,726,691	3,950,238	4,027,416	61.9
Upper Division	1,286,834	1,361,787	1,476,614	1,545,983	1,591,709	24.4
Graduate/Professional	724,309	779,057	857,052	912,431	891,596	13.7

### NOTES

1. Totals may not add due to rounding.
2. Excludes sponsored and military hours.

Source: Curriculum Inventory Reports, FY2001-FY2005

# DEGREES CONFERRED BY LEVEL AND INSTITUTION

Summer 2004 - Spring 2005

INSTITUTION	CERTIFICATES	CAREER ASSO-CIATE	ASSO-CIATE	BACH-ELOR'S	MASTER'S	ED. SPEC.	PROFES-SIONAL	DOCTOR-ATE	TOTAL
Georgia Institute of Technology	0	0	0	2,512	1,399	0	0	355	4,266
Georgia State University	0	0	0	3,339	1,952	90	195	123	5,699
Medical College of Georgia	6	0	0	342	79	0	205	14	646
University of Georgia	0	0	0	6,097	1,592	113	390	424	8,616
<b>Research University Total</b>	<b>6</b>	<b>0</b>	<b>0</b>	<b>12,290</b>	<b>5,022</b>	<b>203</b>	<b>790</b>	<b>916</b>	<b>19,227</b>
Georgia Southern University	0	0	0	2,172	407	84	0	22	2,685
Valdosta State University	0	26	53	1,390	548	131	0	9	2,157
<b>Regional University Total</b>	<b>0</b>	<b>26</b>	<b>53</b>	<b>3,562</b>	<b>955</b>	<b>215</b>	<b>0</b>	<b>31</b>	<b>4,842</b>
Albany State University	0	0	0	545	136	81	0	0	762
Armstrong Atlantic State Univ.	104	24	39	656	295	0	0	0	1,118
Augusta State University	0	60	15	529	158	39	0	0	801
Clayton State University	304	180	50	558	0	0	0	0	1,092
Columbus State University	17	8	9	651	291	45	0	0	1,021
Fort Valley State University	0	13	0	229	37	0	0	0	279
Georgia College & State Univ.	0	0	0	771	360	49	0	0	1,180
Georgia Southwestern State Univ.	0	8	0	334	86	22	0	0	450
Kennesaw State University	0	0	0	1,908	761	0	0	0	2,669
North Ga. College & State Univ.	0	117	0	669	194	19	0	0	999
Savannah State University	0	0	0	286	57	0	0	0	343
Southern Polytechnic State Univ.	2	0	2	427	192	0	0	0	623
University of West Georgia	0	0	0	1,136	490	123	0	2	1,751
<b>State University Total</b>	<b>427</b>	<b>410</b>	<b>115</b>	<b>8,699</b>	<b>3,057</b>	<b>378</b>	<b>0</b>	<b>2</b>	<b>13,088</b>
Dalton State College	116	127	170	56	0	0	0	0	469
Gainesville State College	12	41	513	0	0	0	0	0	566
Macon State College	62	82	276	225	0	0	0	0	645
<b>State College Total</b>	<b>190</b>	<b>250</b>	<b>959</b>	<b>281</b>	<b>0</b>	<b>0</b>	<b>0</b>	<b>0</b>	<b>1,680</b>
Abraham Baldwin Agric. College	2	238	279	0	0	0	0	0	519
Atlanta Metropolitan College	0	16	155	0	0	0	0	0	171
Bainbridge College	72	23	57	0	0	0	0	0	152
Coastal Ga. Community College	98	90	108	0	0	0	0	0	296
Darton College	42	237	226	0	0	0	0	0	505
East Georgia College	0	14	91	0	0	0	0	0	105
Georgia Highlands College	16	155	165	0	0	0	0	0	336
Georgia Perimeter College	4	113	1,269	0	0	0	0	0	1,386
Gordon College	0	69	338	0	0	0	0	0	407
Middle Georgia College	1	126	278	0	0	0	0	0	405
South Georgia College	4	65	144	0	0	0	0	0	213
Waycross College	0	5	97	0	0	0	0	0	102
<b>Two-Year College Total</b>	<b>239</b>	<b>1,151</b>	<b>3,207</b>	<b>0</b>	<b>0</b>	<b>0</b>	<b>0</b>	<b>0</b>	<b>4,597</b>
<b>SYSTEM TOTAL</b>	<b>862</b>	<b>1,837</b>	<b>4,334</b>	<b>24,832</b>	<b>9,034</b>	<b>796</b>	<b>790</b>	<b>949</b>	<b>43,434</b>

## NOTES

The report does not include 25 advanced certificates and 211 less-than-one-year certificates. "Professional" includes only first professional degrees. USG institutions conferred 43,670 degrees and awards in FY05.

Source: Student Information Reporting System

# DEGREES CONFERRED BY LEVEL AND DISCIPLINE

Summer 2004 - Spring 2005

DISCIPLINE	CERTIFICATE	ASSOCIATE	BACHELOR'S	ADVANCED CERT.	MASTER'S	EDUCATION SPECIALIST	DOCTORATE
Agriculture and Natural Resources	0	86	255	0	104	0	25
Architecture	0	0	194	0	116	0	4
Area Studies	0	0	30	0	3	0	0
Basic Skills, Citizenship, Personal Assessment, and Self-Awareness	0	0	0	0	0	0	0
Biological & Biomedical Sciences	0	0	1,137	0	132	0	90
Business	144	192	5,902	3	1,993	0	31
Communications	0	0	1,114	0	108	0	6
Computer Science	144	138	1,189	0	401	0	30
Dentistry	0	0	0	0	0	0	0
Education	19	1	2,828	0	3,200	771	204
Engineering	0	0	1,414	0	825	0	254
Engineering Technology	15	44	380	0	42	0	0
English Language and Literature	0	0	825	0	104	0	25
Family and Consumer Sciences	10	17	579	0	24	0	15
Foreign Languages and Literature	0	0	289	14	49	0	13
Health Professions and Related Sciences	125	276	589	6	345	0	13
History	0	0	465	0	43	0	13
Law	104	36	11	0	13	0	0
Liberal Arts/General Studies	0	4,334	254	0	1	0	0
Mathematics and Statistics	0	0	182	0	76	0	19
Medicine	0	0	0	0	0	0	0
Multi-Interdisciplinary Studies	0	0	132	0	53	0	0
Nursing	89	956	1,008	0	182	0	6
Parks, Recreation, and Leisure	9	2	432	0	59	0	1
Pharmacy	0	0	0	0	5	0	13
Philosophy and Religious Studies	0	0	122	0	19	0	2
Physical Sciences	0	0	292	0	67	0	78
Psychology	0	0	1,369	0	128	25	43
Public Administration, Social Work, and Services	134	33	866	0	607	0	23
Social Sciences	1	0	1,917	2	237	0	32
Technologies/Technical Trades	68	56	109	0	0	0	0
Veterinary Medicine	0	0	0	0	0	0	0
Visual and Performing Arts	0	0	948	0	98	0	9
<b>SYSTEM TOTAL</b>	<b>862</b>	<b>6,171</b>	<b>24,832</b>	<b>25</b>	<b>9,034</b>	<b>796</b>	<b>949</b>

## FIRST PROFESSIONAL

Medicine	143
Dentistry	62
Veterinary Medicine	82
Law	388
Pharmacy (D. Pharm.)	115
<b>TOTAL</b>	<b>790</b>

Source: Student Information Reporting System

# DEGREES AND CERTIFICATES CONFERRED BY LEVEL

## FY1996 - FY2005

	FY1996	FY1997	FY1998	FY1999	FY2000	FY2001	FY2002	FY2003	FY2004	FY2005
<b>CERTIFICATE</b>										
Number	449	601	604	599	666	650	761	879	1,098	1,073
Percent	1.3	1.7	1.6	1.7	1.9	1.9	2.1	2.3	2.6	2.5
<b>ASSOCIATE</b>										
Number	5,512	5,657	5,760	4,779	4,524	4,411	4,761	5,166	5,795	6,171
Percent	15.7	16.0	15.2	13.3	13.1	12.9	13.2	13.4	13.9	14.1
<b>BACHELOR'S</b>										
Number	19,836	19,711	21,329	20,843	20,257	19,936	20,470	22,199	23,605	24,832
Percent	56.6	55.7	56.4	57.9	58.6	58.4	56.9	57.6	56.5	56.9
<b>MASTER'S</b>										
Number	7,002	7,255	7,804	7,602	7,082	7,173	7,638	8,048	8,723	9,034
Percent	20.0	20.5	20.6	21.1	20.5	21.0	21.2	20.9	20.9	20.7
<b>ADVANCED CERTIFICATES</b>										
Number	8	14	11	13	8	2	19	10	23	25
Percent							0.1		0.1	0.1
<b>EDUCATION SPECIALIST</b>										
Number	747	713	818	632	516	510	667	637	854	796
Percent	2.1	2.0	2.2	1.8	1.5	1.5	1.9	1.7	2.0	1.8
<b>FIRST PROFESSIONAL</b>										
Number	723	740	708	774	767	713	789	774	825	790
Percent	2.1	2.1	1.9	2.1	2.2	2.1	2.2	2	2.0	1.8
<b>DOCTORATE</b>										
Number	740	692	808	771	721	763	854	811	877	949
Percent	2.1	2.0	2.1	2.1	2.1	2.2	2.4	2.1	2.1	2.2
<b>SYSTEM TOTAL</b>	<b>35,017</b>	<b>35,383</b>	<b>37,842</b>	<b>36,013</b>	<b>34,541</b>	<b>34,158</b>	<b>35,959</b>	<b>38,524</b>	<b>41,800</b>	<b>43,670</b>

Notes: First Professional includes medicine, dentistry, veterinary medicine, pharmacy, and law. Associate includes both career and transfer associate degrees.

2004-2005 Degrees Awarded  
Percent by Gender

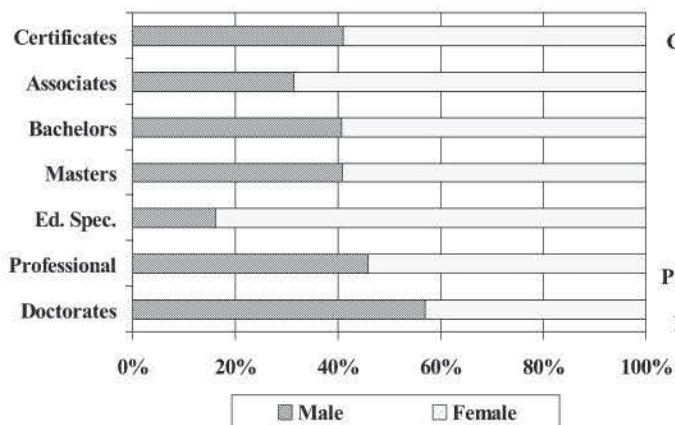

2004-2005 Degrees Awarded  
Percent by Race/Ethnicity

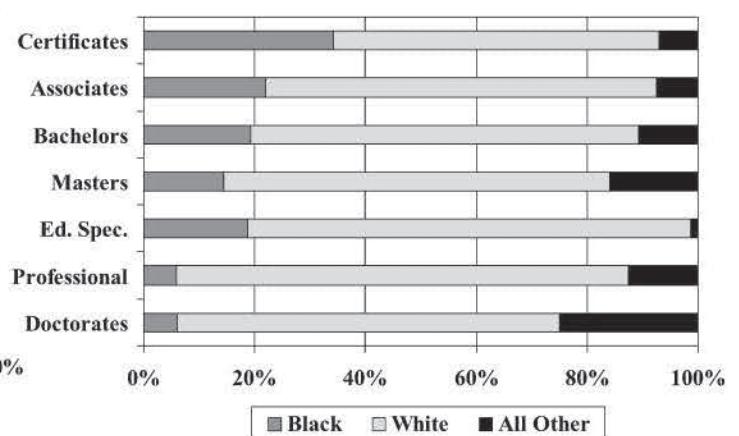

Source: Student Information Reporting System

# DEGREES AND CERTIFICATES CONFERRED BY INSTITUTION

## FY1996 - FY2005

INSTITUTION	FY1996	FY1997	FY1998	FY1999	FY2000	FY2001	FY2002	FY2003	FY2004	FY2005
Georgia Institute of Technology	3,407	2,913	3,126	3,234	3,264	3,370	3,530	4,007	4,293	4,266
Georgia State University	4,881	4,731	5,257	5,119	4,765	4,633	4,777	5,120	5,559	5,726
Medical College of Georgia	718	744	675	725	694	663	647	607	618	652
University of Georgia	6,731	6,720	7,394	7,264	6,778	6,813	7,573	7,935	8,151	8,616
<b>Research University Total</b>	<b>15,737</b>	<b>15,108</b>	<b>16,452</b>	<b>16,342</b>	<b>15,501</b>	<b>15,479</b>	<b>16,527</b>	<b>17,669</b>	<b>18,621</b>	<b>19,260</b>
Georgia Southern University	2,466	2,410	2,509	2,214	2,255	2,285	2,177	2,339	2,614	2,685
Valdosta State University	1,719	1,853	1,935	1,853	1,780	1,663	1,843	1,877	1,953	2,157
<b>Regional University Total</b>	<b>4,185</b>	<b>4,263</b>	<b>4,444</b>	<b>4,067</b>	<b>4,035</b>	<b>3,948</b>	<b>4,020</b>	<b>4,216</b>	<b>4,567</b>	<b>4,842</b>
Albany State University	398	441	492	419	438	485	485	607	654	762
Armstrong Atlantic State Univ.	583	779	820	687	751	642	742	805	941	1,126
Augusta State University	682	684	823	686	595	648	619	653	694	801
Clayton State University	854	778	782	739	804	877	987	937	1,007	1,156
Columbus State University	858	1,100	1,175	1,120	941	728	817	934	945	1,021
Fort Valley State University	398	348	385	347	318	350	313	353	328	279
Georgia College & State Univ.	1,248	1,312	1,275	1,211	1,183	1,109	1,052	1,071	1,211	1,180
Georgia Southwestern University	600	565	386	451	492	463	528	515	506	460
Kennesaw State University	1,638	1,688	1,979	2,282	2,119	2,117	2,063	2,208	2,506	2,669
North Ga. College & State Univ.	714	759	798	747	761	717	766	877	968	999
Savannah State University	360	324	334	293	301	280	264	281	324	343
Southern Polytechnic State Univ.	609	632	654	531	559	537	559	616	632	623
University of West Georgia	1,674	1,752	1,845	1,641	1,432	1,499	1,498	1,417	1,620	1,751
<b>State University Total</b>	<b>10,616</b>	<b>11,162</b>	<b>11,748</b>	<b>11,154</b>	<b>10,694</b>	<b>10,452</b>	<b>10,693</b>	<b>11,274</b>	<b>12,336</b>	<b>13,170</b>
Dalton State College	200	405	479	359	348	295	367	390	474	469
Gainesville State College	386	350	362	305	322	346	407	466	520	567
Macon State College	474	390	424	314	280	328	444	569	605	645
<b>State College Total</b>	<b>1,060</b>	<b>1,145</b>	<b>1,265</b>	<b>978</b>	<b>950</b>	<b>969</b>	<b>1,218</b>	<b>1,425</b>	<b>1,599</b>	<b>1,681</b>
Abraham Baldwin Agric. College	420	428	502	464	419	396	462	423	522	530
Atlanta Metropolitan College	148	179	220	141	91	135	139	142	194	171
Bainbridge College	135	153	178	121	111	103	64	231	418	152
Coastal Ga. Community College	239	233	297	271	244	218	283	291	289	335
Darton College	371	348	338	290	353	362	403	441	461	550
East Georgia College	90	92	110	80	79	96	86	102	98	105
Georgia Highlands College	287	340	324	208	217	199	209	214	300	336
Georgia Perimeter College	829	999	1,092	1,060	935	855	988	1,122	1,318	1,390
Gordon College	347	323	352	288	323	358	367	372	400	407
Middle Georgia College	273	281	193	256	236	257	266	283	360	423
South Georgia College	210	245	210	183	213	231	149	225	200	216
Waycross College	99	84	117	110	140	100	85	94	117	102
<b>Two-Year College Total</b>	<b>3,448</b>	<b>3,705</b>	<b>3,933</b>	<b>3,472</b>	<b>3,361</b>	<b>3,310</b>	<b>3,501</b>	<b>3,940</b>	<b>4,677</b>	<b>4,717</b>
<b>SYSTEM TOTAL</b>	<b>35,046</b>	<b>35,383</b>	<b>37,842</b>	<b>36,013</b>	<b>34,541</b>	<b>34,158</b>	<b>35,959</b>	<b>38,524</b>	<b>41,800</b>	<b>43,670</b>

Note: This table includes certificate, career associate, associate (transfer), bachelor's, advanced certificate, master's, education specialist, first professional, and doctorate degrees and awards.

Source: Student Information Reporting System

# BACHELOR'S DEGREES CONFERRED BY DISCIPLINE

## FY1996 - FY2005

DISCIPLINE	FY1996	FY1997	FY1998	FY1999	FY2000	FY2001	FY2002	FY2003	FY2004	FY2005
Agriculture and Natural Resources	296	319	335	304	283	261	244	198	251	255
Allied Health Professions and Related Sciences	628	779	742	826	744	589	580	543	570	589
Nursing	839	892	904	976	750	778	765	810	971	1,008
Pharmacy	120	90	76	26	38	4	1	0	0	0
Architecture	152	142	122	161	145	123	159	180	179	194
Area Studies	3	3	0	4	9	9	8	12	21	30
Basic Skills, Citizenship, Personal Assessment, and Self-Awareness	9	2	4	9	3	1	0	0	0	0
Biological & Biomedical Sciences	954	877	957	927	885	913	928	973	1,045	1,137
Business	4,363	4,261	4,653	4,698	4,748	5,031	5,277	5,838	6,182	5,902
Communications	694	644	707	692	682	675	716	847	986	1,114
Computer Science	530	580	759	821	936	1,006	1,138	1,277	1,238	1,189
Education	3,083	3,114	3,320	2,942	2,986	2,566	2,504	2,529	2,553	2,828
Engineering	1,448	1,264	1,310	1,340	1,300	1,215	1,273	1,333	1,417	1,414
Engineering Technology	520	500	505	411	412	403	355	378	361	380
English Language and Literature	680	649	767	745	734	660	682	780	740	825
Family and Consumer Sciences	293	272	351	353	304	309	315	334	399	579
Foreign Languages and Literature	168	185	206	219	181	174	162	196	253	289
History	364	362	358	360	328	323	319	393	435	465
Law	16	20	23	14	12	15	17	7	7	11
Liberal Arts/General Studies	121	167	189	163	166	164	212	197	218	254
Mathematics and Statistics	176	190	163	158	136	149	142	151	157	182
Multi-Interdisciplinary Studies	62	63	94	79	70	67	86	81	138	132
Parks, Recreation, and Leisure	208	258	289	262	307	354	358	383	405	432
Philosophy and Religious Studies	59	71	67	71	62	61	72	85	99	122
Physical Sciences	322	349	340	297	285	270	295	276	277	292
Psychology	940	949	1,064	1,013	948	1,020	1,019	1,201	1,285	1,369
Public Administration, Social Work, and Services	948	892	959	915	820	793	711	796	814	866
Social Sciences	1,132	1,087	1,245	1,248	1,175	1,203	1,208	1,448	1,607	1,917
Technologies/Technical Trades	114	115	126	104	104	115	113	103	128	109
Visual and Performing Arts	594	615	694	705	704	685	811	850	869	948
<b>SYSTEM TOTAL</b>	<b>19,836</b>	<b>19,711</b>	<b>21,329</b>	<b>20,843</b>	<b>20,257</b>	<b>19,936</b>	<b>20,470</b>	<b>22,199</b>	<b>23,605</b>	<b>24,832</b>

Source: Student Information Reporting System

# MASTER'S DEGREES CONFERRED BY DISCIPLINE

## FY1996 - FY2005

DISCIPLINE	FY1996	FY1997	FY1998	FY1999	FY2000	FY2001	FY2002	FY2003	FY2004	FY2005
Agriculture and Natural Resources	79	96	92	93	67	79	90	104	103	104
Architecture	125	92	106	98	90	86	94	113	119	116
Area Studies	0	0	3	0	2	2	3	5	3	3
Biological & Biomedical Sciences	73	72	97	91	81	97	82	105	116	132
Business	1,433	1,496	1,642	1,796	1,784	1,757	1,826	1,927	2,147	1,993
Communications	56	58	70	61	67	83	75	56	99	108
Computer Science	241	230	255	332	315	372	409	427	451	401
Education	3,353	3,467	3,772	3,214	2,744	2,620	2,955	3,103	3,514	3,971
Engineering	628	548	595	600	606	675	674	859	824	825
Engineering Technology	29	43	50	35	47	40	43	55	59	42
English Language and Literature	101	109	112	114	93	111	139	98	123	104
Family and Consumer Sciences	17	17	25	11	17	18	25	14	20	24
Foreign Languages and Literature	31	33	39	36	35	36	26	36	33	49
Health Professions and Related Sciences	329	356	351	442	378	383	411	308	349	345
Nursing	183	202	227	203	201	211	167	154	195	182
Pharmacy	3	2	1	1	1	5	7	3	4	5
History	42	52	52	30	37	32	43	34	41	43
Law	12	23	30	18	21	25	20	14	20	13
Liberal Arts/General Studies	10	4	0	1	2	0	2	1	1	1
Mathematics and Statistics	66	36	45	53	35	46	52	51	71	76
Multi-Interdisciplinary Studies	22	44	19	34	20	33	59	57	56	53
Parks, Recreation, and Leisure	62	61	57	55	44	58	71	68	69	59
Philosophy and Religious Studies	11	8	13	8	9	10	13	19	16	19
Physical Sciences	90	84	88	64	71	66	78	84	71	67
Psychology	196	197	174	176	149	137	137	163	175	153
Public Administration, Social Work, and Services	347	386	425	405	452	450	479	519	526	607
Social Sciences	146	170	195	186	153	167	235	222	270	237
Visual and Performing Arts	64	82	87	77	77	84	90	86	102	98
<b>SYSTEM TOTALS</b>	<b>7,749</b>	<b>7,968</b>	<b>8,622</b>	<b>8,234</b>	<b>7,598</b>	<b>7,683</b>	<b>8,305</b>	<b>8,685</b>	<b>9,577</b>	<b>9,830</b>

Notes: The totals for education and health professions include education specialist degrees.

Source: Student Information Reporting System

## FIRST PROFESSIONAL DEGREES CONFERRED BY DISCIPLINE

### FY1996 - FY2005

Discipline	FY1996	FY1997	FY1998	FY1999	FY2000	FY2001	FY2002	FY2003	FY2004	FY2005
Dentistry	56	51	53	52	48	61	45	48	35	62
Medicine	185	176	179	170	175	170	169	173	158	143
Veterinary Medicine	72	75	74	70	81	72	80	83	86	82
Law	367	402	357	421	387	348	396	373	436	388
Pharmacy	43	36	45	61	76	62	99	97	110	115
<b>SYSTEM TOTALS</b>	<b>723</b>	<b>740</b>	<b>708</b>	<b>774</b>	<b>767</b>	<b>713</b>	<b>789</b>	<b>774</b>	<b>825</b>	<b>790</b>

## DOCTORATE DEGREES CONFERRED BY DISCIPLINE

### FY1996 - FY2005

DISCIPLINE	FY1996	FY1997	FY1998	FY1999	FY2000	FY2001	FY2002	FY2003	FY2004	FY2005
Agriculture and Natural Resources	24	31	38	26	27	20	33	29	38	25
Architecture	5	4	1	6	2	5	5	1	6	4
Biological & Biomedical Sciences	91	58	88	76	61	72	77	83	72	90
Business	37	35	38	32	26	22	33	28	30	31
Communications	5	7	3	7	4	4	4	6	4	6
Computer Science	27	14	18	14	18	17	21	21	18	30
Education	152	120	175	173	165	177	213	195	220	204
Engineering	174	153	183	166	164	182	176	162	233	254
English Language and Literature	24	29	23	30	23	26	33	35	22	25
Family and Consumer Sciences	3	14	11	10	8	14	6	7	10	15
Foreign Languages and Literature	1	6	10	7	7	5	6	5	10	13
Health Professions and Related Sciences	10	9	7	4	3	8	12	8	13	13
Nursing	8	14	11	10	11	14	7	3	4	6
Pharmacy	15	16	10	10	14	9	15	7	16	13
History	6	7	5	3	4	7	15	3	8	13
Mathematics and Statistics	13	11	21	13	14	20	12	16	17	19
Parks, Recreation, and Leisure	0	1	0	1	3	1	1	3	0	1
Philosophy and Religious Studies	2	4	1	3	1	2	3	2	1	2
Physical Sciences	56	61	53	70	59	57	65	74	58	78
Psychology	61	57	70	64	56	48	61	60	44	43
Public Administration, Social Work, and Services	5	7	7	8	8	10	8	15	15	23
Social Sciences	15	22	23	27	33	31	39	37	25	32
Visual and Performing Arts	6	12	12	11	10	12	9	11	13	9
<b>SYSTEM TOTALS</b>	<b>740</b>	<b>692</b>	<b>808</b>	<b>771</b>	<b>721</b>	<b>763</b>	<b>854</b>	<b>811</b>	<b>877</b>	<b>949</b>

Source: Student Information Reporting System

# FIRST-TIME FRESHMEN WITH THE HOPE SCHOLARSHIP

## Fall 2000 - Fall 2004

Students who graduated from a Georgia high school in 1993 or later are eligible for the HOPE Scholarship. That base number (N) of first-time freshmen (FTF) who graduated from Georgia high schools is shown below (it should not be used as a count of all first-time freshmen). HOPE scholars must also meet academic requirements, a "B" average in core high school courses. The FTF (N) column also includes any additional first-time freshmen receiving HOPE according to GSFC records. The percentage includes those who received the HOPE Scholarship; it does not include HOPE Grant recipients.

Number of First-Time Freshmen from Georgia and Percent with HOPE Scholarship

INSTITUTION	Fall 2000		Fall 2001		Fall 2002		Fall 2003		Fall 2004	
	N	%	N	%	N	%	N	%	N	%
Georgia Institute of Technology	1,343	97.8	1,316	97.3	1,311	97.3	1,452	95.9	1,572	95.8
Georgia State University	1,981	94.3	2,046	94.9	2,350	93.8	1,822	93.1	2,169	94.3
University of Georgia	3,482	98.6	3,474	98.9	3,304	98.9	3,977	98.6	3,398	97.7
<b>Research University Total</b>	<b>6,806</b>	<b>97.2</b>	<b>6,836</b>	<b>97.4</b>	<b>6,965</b>	<b>96.9</b>	<b>7,251</b>	<b>96.7</b>	<b>7,139</b>	<b>96.3</b>
Georgia Southern University	2,643	84.0	2,448	86.6	2,377	86.5	2,569	86.6	2,650	84.7
Valdosta State University	1,194	86.5	1,432	86.9	1,494	85.6	1,679	86.1	1,611	84.1
<b>Regional University Total</b>	<b>3,837</b>	<b>84.8</b>	<b>3,880</b>	<b>86.8</b>	<b>3,871</b>	<b>86.2</b>	<b>4,248</b>	<b>86.4</b>	<b>4,261</b>	<b>84.5</b>
Albany State University	569	69.1	363	75.5	408	83.8	412	72.8	550	78.6
Armstrong Atlantic State Univ.	465	80.6	478	85.6	520	72.9	668	75.9	721	76.1
Augusta State University	612	74.3	646	72.9	669	76.1	712	69.8	793	63.6
Clayton State University	475	73.7	442	76.7	477	69.8	497	73.2	565	71.7
Columbus State University	690	85.8	708	83.1	851	82.8	993	82.2	889	79.4
Fort Valley State University	301	63.1	343	60.6	348	58.1	442	64.9	396	69.4
Georgia College & State Univ.	715	92.0	816	90.3	884	88.7	992	90.1	886	93.2
Georgia Southwestern State Univ.	277	83.0	235	88.5	279	84.2	284	83.8	293	84.0
Kennesaw State University	1,122	83.2	1,233	83.1	1,770	76.1	2,011	80.2	1,546	83.6
North Ga. College & State Univ.	566	92.8	597	88.4	590	88.8	597	87.6	600	88.2
Savannah State University	290	65.5	352	64.5	441	72.1	521	67.2	518	67.4
Southern Polytechnic State Univ.	350	84.9	364	84.6	352	71.3	434	75.1	418	78.0
University of West Georgia	1,587	86.8	1,490	88.4	1,565	86.8	1,658	85.5	1,646	83.2
<b>State University Total</b>	<b>8,019</b>	<b>81.9</b>	<b>8,067</b>	<b>82.3</b>	<b>9,154</b>	<b>79.6</b>	<b>10,221</b>	<b>79.6</b>	<b>9,821</b>	<b>79.5</b>
Dalton State College	511	66.1	512	67.4	613	57.3	662	57.6	659	57.7
Macon State College	556	64.0	557	63.0	591	58.4	598	55.9	654	53.4
<b>State College Total</b>	<b>1,067</b>	<b>65.0</b>	<b>1,069</b>	<b>65.1</b>	<b>1,204</b>	<b>57.8</b>	<b>1,260</b>	<b>56.8</b>	<b>1,313</b>	<b>55.5</b>
Abraham Baldwin Agric. College	721	56.0	772	54.9	653	52.1	703	52.4	850	52.8
Atlanta Metropolitan College	243	24.3	170	31.8	167	40.7	196	28.1	169	20.7
Bainbridge College	183	43.2	209	42.1	169	43.8	184	41.9	219	31.5
Coastal Georgia Comm. College	248	56.0	267	51.3	372	40.1	494	38.5	497	38.8
Darton College	480	57.1	536	56.0	569	48.5	599	45.1	665	41.7
East Georgia College	392	48.2	414	54.4	451	52.6	391	45.5	358	46.9
Gainesville College	650	67.4	792	65.8	876	68.2	1,165	67.6	1,343	68.0
Georgia Highlands College	425	59.8	549	56.3	528	62.9	572	58.0	708	58.8
Georgia Perimeter College	1,610	48.9	1,842	51.5	2,147	49.0	2,089	49.7	2,516	49.2
Gordon College	742	58.0	809	60.3	876	57.5	1,018	61.1	999	56.7
Middle Georgia College	515	57.1	591	53.1	561	54.4	630	53.5	674	53.4
South Georgia College	224	61.2	276	62.0	353	53.5	330	46.1	368	53.3
Waycross College	144	68.1	131	76.3	139	69.8	191	69.1	162	67.3
<b>Two-Year College Total</b>	<b>6,577</b>	<b>54.5</b>	<b>7,358</b>	<b>55.4</b>	<b>7,861</b>	<b>53.7</b>	<b>8,562</b>	<b>53.0</b>	<b>9,528</b>	<b>52.4</b>
<b>SYSTEM TOTAL</b>	<b>26,306</b>	<b>78.7</b>	<b>27,210</b>	<b>78.8</b>	<b>29,055</b>	<b>76.7</b>	<b>31,542</b>	<b>76.3</b>	<b>32,062</b>	<b>74.8</b>

Sources: Student Information Reporting System, Georgia Student Finance Commission

# ENROLLMENT IN STUDY ABROAD PROGRAMS

## Fall - Summer

The numbers of students enrolled in study abroad programs for academic credit are provided below by institution. For study abroad, the academic year includes Fall, Spring, and Summer. Study abroad programs are of variable length. Students are counted once for each program.

<u>Institution</u>	1999-00	2000-01	2001-02	2002-03	2003-04	2004-05
Georgia Institute of Technology	489	708	799	714	872	892
Georgia State University	405	333	439	309	415	421
Medical College of Georgia		0	8	18	30	35
University of Georgia	942	1,228	1,231	1,393	1,641	1,785
<b>University Totals</b>	<b>1,836</b>	<b>2,269</b>	<b>2,477</b>	<b>2,434</b>	<b>2,958</b>	<b>3,133</b>
Georgia Southern University	91	93	214	134	124	275
Valdosta State University	177	87	142	121	153	153
<b>Regional University Totals</b>	<b>268</b>	<b>180</b>	<b>356</b>	<b>255</b>	<b>277</b>	<b>428</b>
Albany State University		45	16	19	45	21
Armstrong Atlantic State University	18	60	64	89	118	108
Augusta State University	8	24	29	51	58	77
Clayton State University	12	8	15	10	11	28
Columbus State University	49	81	56	102	91	107
Fort Valley State University	17	62	92	39	10	3
Georgia College & State University	41	76	83	126	106	170
Georgia Southwestern State University	29	35	14	27	35	27
Kennesaw State University	205	168	168	163	188	268
North Georgia College & State University	66	108	76	77	98	86
Savannah State University	6	9	9	0	14	10
Southern Polytechnic State University	22	3	11	9	24	9
University of West Georgia	78	107	126	168	201	161
<b>State University Totals</b>	<b>551</b>	<b>786</b>	<b>759</b>	<b>880</b>	<b>999</b>	<b>1,075</b>
Dalton State College	9	6	7	10	26	15
Gainesville State College	4	20	9	16	29	26
Macon State College	1	5	6	4	8	10
<b>State College Totals</b>	<b>10</b>	<b>31</b>	<b>22</b>	<b>30</b>	<b>63</b>	<b>51</b>
Abraham Baldwin Agric. College		2	2	0	1	0
Atlanta Metropolitan College	26	12	4	8	0	2
Bainbridge College	3	5	11	8	17	4
Coastal Georgia Community College	3	2	1	5	5	17
Darton College	1	12	10	3	1	1
East Georgia College			6	3	5	3
Georgia Highlands College	1	2	6	2	7	18
Georgia Perimeter College		40	41	49	31	42
Gordon College	27	23	25	10	15	16
Middle Georgia College	12	31	32	28	10	16
South Georgia College	15	10	19	5	1	12
Waycross College	8	18	5	12	12	5
<b>Two-Year College Totals</b>	<b>100</b>	<b>157</b>	<b>162</b>	<b>133</b>	<b>105</b>	<b>136</b>
<b>SYSTEM TOTALS</b>	<b>2,765</b>	<b>3,423</b>	<b>3,776</b>	<b>3,732</b>	<b>4,402</b>	<b>4,823</b>

Source: Office of International Education

## Participation by Major, 2004-2005

The Board of Regents issued a policy directive in 1995 to strengthen the international dimensions of teaching, research, and service across the University System. USG institutions have pursued an array of programs and initiatives to achieve the Board's goals. The System Council for International Education, composed of presidential appointees from each of the 34 institutions, is the primary policy advisory board on international issues. Major areas of international activity include:

**Study Abroad:** Board of Regents policy calls for increased participation in study abroad and exchange programs. The number of USG students studying abroad has increased from 1,850 in 1997 to 4,823 in 2004-2005.

**International Students:** Board of Regents policy seeks a diverse student body as an important ingredient in improving the education of all learners. Students from around the world attend all USG colleges and universities. The University System enrolled 18,366 students from 200 different countries in Fall 2005.

**Curriculum & Instructional Technology:** The System's four-year universities offer more than 50 bachelor's degrees and nearly two dozen graduate degrees in international fields. They also offer nearly 50 certificates and degree minors in international areas. The System is engaged in several major initiatives to expand access to foreign language and area studies curricula through internet-based learning.

**Foreign Languages:** USG institutions offer courses in nearly two dozen modern and classical languages. Enrollments have increased from 17,792 in Fall 1997 to 33,222 in Fall 2005. The College Preparatory Curriculum (CPC) requires two Carnegie units of the same foreign language to qualify for undergraduate admission.

**Faculty Development:** Each year hundreds of USG faculty participate in international seminars, research delegations, and teaching programs that strengthen their expertise and direct knowledge of other countries.

University System of Georgia Study Abroad Participation by Major 2004-2005			
Declared Major	2004-2005 Study Abroad Participants	Total USG Undergraduates in Major (Fall 2004)	% of Majors who Studied Abroad (of Undergraduates)
Agriculture	61	1,357	4.5%
Business/Management	1,003	30,308	3.3%
Education	264	15,694	1.7%
Engineering	480	6,727	7.1%
Arts and Humanities	908	13,740	6.6%
Foreign Languages	247	1,171	21.1%
Health Sciences	228	5,061	4.5%
Math/Computer Sciences	108	8,189	1.3%
Physical/Life Sciences	314	12,996	2.4%
Social Sciences	934	15,618	6.0%
Undecided/Unknown	276	26,427	1.0%
<b>Total</b>	<b>4,823</b>	<b>137,288</b>	<b>3.5%</b>

Source: USG Office of International Education

# LEARNING SUPPORT REQUIREMENTS

## Fall 2005

Developmental Studies programs began in Fall 1974 as a means of bringing the reading, English, and mathematical skills of marginally prepared students up to standard. In 1993, Developmental Studies policy and procedures were revised, and Developmental Studies programs were included under a broader Learning Support (LS) structure. LS programs serve students who need preparation in reading, mathematics, English, and/or other areas for success in college. Students who do not meet standards for regular admission are required to take the appropriate part(s) of the COMPASS or Collegiate Placement Exam to determine whether they are to be placed in LS courses. In admissions, placement, and exit requirements, institutions may set higher standards than required by the System. No degree credit may be earned in LS courses, but institutional credit is awarded. LS programs may serve three groups of students:

1. Students required to take LS courses because they are below System minimum requirements for placement testing (430 SAT-Verbal and 400 SAT-Math and CPC English and CPC Math) and are placed with the CPE or COMPASS at the System level;
2. Students who are above the System minimum requirements but are required by the institution to take LS courses or other courses;
3. Students who volunteer to take LS courses to prepare for regular college courses.

### Learning Support Requirements 2005 High School Graduates as First-Time Freshmen, Fall 2005

<i>Institution</i>	<i>Number of First-Time Freshmen</i>	<i>Number Below System Minima</i>	<i>Percent Below System Minima</i>	<i>Number Below Institutional Minima</i>	<i>Percent Below Institutional Minima</i>
Georgia Institute of Technology	1,524	3	0.2	0	0.0
Georgia State University	2,092	0	0.0	0	0.0
University of Georgia	3,638	2	0.1	0	0.0
<b>Research University Total</b>	<b>7,254</b>	<b>5</b>	<b>0.1</b>	<b>0</b>	<b>0.0</b>
Georgia Southern University	2,562	8	0.3	3	0.1
Valdosta State University	1,649	9	0.5	0	0.0
<b>Regional University Total</b>	<b>4,211</b>	<b>17</b>	<b>0.4</b>	<b>3</b>	<b>0.1</b>
Albany State University	525	66	12.6	0	0.0
Armstrong Atlantic State Univ.	551	0	0.0	5	0.9
Augusta State University	772	140	18.1	111	14.4
Clayton State University	506	5	1.0	0	0.0
Columbus State University	900	99	11.0	0	0.0
Fort Valley State University	262	139	53.1	0	0.0
Georgia College & State Univ.	999	0	0.0	0	0.0
Georgia Southwestern State Univ.	286	10	3.5	32	11.2
Kennesaw State University	1,807	42	2.3	62	3.4
North Ga. College & State Univ.	628	15	2.4	3	0.5
Savannah State University	690	261	37.8	0	0.0
Southern Polytechnic State Univ.	406	0	0.0	0	0.0
University of West Georgia	1,515	10	0.7	1	0.1
<b>State University Total</b>	<b>9,847</b>	<b>787</b>	<b>8.0</b>	<b>214</b>	<b>2.2</b>
Dalton State College	567	315	55.6	0	0.0
Gainesville State College	1,233	453	36.7	106	8.6
Macon State College	575	240	41.7	78	13.6
<b>State College Total</b>	<b>2,375</b>	<b>1,008</b>	<b>42.4</b>	<b>184</b>	<b>7.7</b>
Abraham Baldwin Agric. College	832	331	39.8	30	3.6
Atlanta Metropolitan College	78	60	76.9	0	0.0
Bainbridge College	217	46	21.2	0	0.0
Coastal Georgia Community College	349	122	35.0	0	0.0
Darton College	530	305	57.5	14	2.6
East Georgia College	415	221	53.3	0	0.0
Georgia Highlands College	717	340	47.4	76	10.6
Georgia Perimeter College	2,045	1,137	55.6	1	0.0
Gordon College	933	463	49.6	0	0.0
Middle Georgia College	645	305	47.3	3	0.5
South Georgia College	361	178	49.3	0	0.0
Waycross College	141	57	40.4	0	0.0
<b>Two-Year College Total</b>	<b>7,263</b>	<b>3,565</b>	<b>49.1</b>	<b>124</b>	<b>1.7</b>
<b>SYSTEM TOTALS</b>	<b>30,950</b>	<b>5,382</b>	<b>17.4</b>	<b>525</b>	<b>1.7</b>

Sources: *The Policy Manual*; Academic Affairs Handbook; Learning Support Administrative Procedures; Student Information Reporting System

# COLLEGE PREPARATORY CURRICULUM

---

## Policy

In 1984, the University System of Georgia adopted the College Preparatory Curriculum (CPC) policy to be implemented in Fall 1988. In passing the CPC policy, the Board of Regents emphasized that success in college was dependent on strong academic preparation in high school. Board of Regents' policy requires the completion of the CPC for admission to any institution of the University System of Georgia. The CPC course requirements have been approved by the Board of Regents and endorsed by the State Board of Education.

The following courses are required of students graduating from high school in the last five years who plan to enroll in college programs leading to the baccalaureate degree in University System institutions. The courses outlined represent the minimum standards required by the Board of Regents. Each institution may set higher standards than those listed.

COURSE (UNITS)	INSTRUCTIONAL EMPHASIS
English (4)	<ul style="list-style-type: none"><li>• Grammar and usage</li><li>• Literature (American, English, and world)</li><li>• Advanced composition skills</li></ul>
Science (3)	<ul style="list-style-type: none"><li>• Physical Science</li><li>• At least two laboratory courses from Biology, Chemistry, Physics, or related areas of science</li><li>• At least one laboratory course from life sciences</li><li>• At least one laboratory course from the physical sciences</li></ul>
Mathematics (4)	<ul style="list-style-type: none"><li>• Algebra I, Algebra II and Geometry</li><li>• One additional math course</li></ul>
Social Science (3)	<ul style="list-style-type: none"><li>• American History</li><li>• World History</li><li>• Economics and Government</li></ul>
Foreign Language (2)	<ul style="list-style-type: none"><li>• Two courses in one language emphasizing speaking, listening, reading, and writing</li></ul>

Source: *The Policy Manual: Academic Affairs Handbook*

## SYSTEM CALENDAR

---

The Board of Regents approved the conversion from a quarter calendar to a semester calendar in December 1995, with actual conversion in effect in Fall 1998, for all of the System institutions with the exception of Georgia Institute of Technology. Georgia Institute of Technology converted in Fall 1999.

Each System institution must begin and end classes during the same week each year.

<u>Academic Year</u>	<u>Earliest Starting Date Allowable</u>	<u>Latest Ending Date Allowable</u>
Fall 2006	August 14, 2006	December 8, 2006
Spring 2007	January 4, 2007	May 4, 2007
Fall 2007	August 13, 2007	December 7, 2007
Spring 2008	January 4, 2008	May 7, 2008
Fall 2008	August 18, 2008	December 6, 2008
Spring 2009	January 5, 2009	May 2, 2009
Fall 2009	August 17, 2009	December 5, 2009
Spring 2010	January 4, 2010	May 8, 2010
Fall 2010	August 16, 2010	December 4, 2010
Spring 2011	January 3, 2011	May 7, 2011
Fall 2011	August 15, 2011	December 3, 2011
Spring 2012	January 9, 2012	May 5, 2012
Fall 2012	August 20, 2012	December 8, 2012
Spring 2013	January 8, 2013	May 4, 2013

Source: Office of Associate Vice Chancellor for Student Services

# COLLEGE PREPARATORY CURRICULUM

## CPC Deficiencies of First-Time Freshmen by Subject Area, Fall 2005

This table presents the number of first-time freshmen and the percent of freshmen deficient in each of the CPC subject areas by institution. Traditional freshmen, those who graduated from high school in the last five years, are subject to the CPC policy, and are included in this table. Excluded are students in non-degree, certificate, and career associate programs.

INSTITUTION	N	ENGLISH %	MATH %	SCIENCE %	SOCIAL SCIENCE %	FOREIGN LANGUAGE %	No CPC DEFICIENCIES N %	
Georgia Institute of Technology	2,442	0.0	0.0	0.0	0.0	0.0	2,377	100.0
Georgia State University	2,320	0.1	0.5	0.0	0.0	0.1	2,264	99.4
University of Georgia	4,274	0.0	0.0	0.0	0.0	0.0	4,253	99.9
<b>Research University Total</b>	<b>9,036</b>	<b>0.0</b>	<b>0.1</b>	<b>0.0</b>	<b>0.0</b>	<b>0.0</b>	<b>8,894</b>	<b>99.8</b>
Georgia Southern University	2,790	2.4	2.0	0.3	0.8	0.4	2,663	96.7
Valdosta State University	1,736	0.0	0.2	0.0	0.0	0.2	1,704	99.7
<b>Regional University Total</b>	<b>4,526</b>	<b>1.5</b>	<b>1.3</b>	<b>0.2</b>	<b>0.5</b>	<b>0.3</b>	<b>4,367</b>	<b>97.8</b>
Albany State University	585	9.0	7.4	1.0	5.2	1.9	507	87.3
Armstrong Atlantic State Univ.	692	0.2	0.8	0.0	0.2	0.3	631	98.9
Augusta State University	930	0.7	9.4	1.8	1.3	7.3	734	87.7
Clayton State University	623	3.4	4.3	0.7	1.4	0.5	531	94.7
Columbus State University	1,081	0.0	3.5	0.1	0.0	2.6	995	95.8
Fort Valley State University	297	0.0	4.5	0.0	0.0	2.7	273	93.5
Georgia College & State Univ.	1,030	0.0	0.0	0.0	0.0	0.0	1,024	100.0
Georgia Southwestern State Univ.	314	10.4	10.4	3.3	6.2	2.3	267	87.0
Kennesaw State University	2,022	1.5	1.7	0.3	1.3	0.3	1,913	97.7
North Ga. College & State Univ.	708	0.0	1.3	0.0	0.0	0.8	622	98.0
Savannah State University	828	3.0	12.4	2.3	3.3	5.5	698	84.9
Southern Polytechnic State Univ.	432	0.0	0.0	0.0	0.0	0.0	422	100.0
University of West Georgia	1,617	0.1	0.3	0.1	0.1	0.3	1,587	99.6
<b>State University Total</b>	<b>11,159</b>	<b>1.5</b>	<b>3.6</b>	<b>0.6</b>	<b>1.1</b>	<b>1.7</b>	<b>10,204</b>	<b>95.3</b>
Dalton State College	728	8.0	15.8	10.8	9.7	13.6	379	81.9
Gainesville State College	1,496	5.5	18.7	10.8	6.5	14.3	1,115	77.6
Macon State College	801	1.2	13.8	7.7	6.1	10.6	427	84.1
<b>State College Total</b>	<b>3,025</b>	<b>5.1</b>	<b>17.1</b>	<b>10.1</b>	<b>7.0</b>	<b>13.4</b>	<b>1,921</b>	<b>79.8</b>
Abraham Baldwin Agric. College	1,008	3.7	30.2	14.8	12.7	26.1	467	66.0
Atlanta Metropolitan College	230	7.9	33.2	14.7	10.0	19.5	114	60.0
Bainbridge College	327	0.0	3.3	5.3	4.6	2.0	137	90.1
Coastal Georgia Comm. College	517	7.4	30.3	19.1	10.6	28.0	223	63.7
Darton College	786	12.0	46.2	23.8	11.4	36.9	269	51.1
East Georgia College	530	9.1	38.1	18.1	8.4	34.6	296	57.6
Georgia Highlands College	901	9.3	27.1	14.1	10.7	19.3	513	68.4
Georgia Perimeter College	3,025	6.4	21.5	9.3	7.7	17.4	1,901	74.2
Gordon College	1,134	3.9	27.8	5.5	5.9	20.8	700	66.7
Middle Georgia College	755	9.8	30.9	21.6	13.0	24.2	421	67.8
South Georgia College	462	19.0	37.3	20.5	20.0	30.9	229	56.5
Waycross College	174	9.2	25.8	12.3	8.0	20.9	120	73.6
<b>Two-Year College Total</b>	<b>9,849</b>	<b>7.6</b>	<b>28.3</b>	<b>13.3</b>	<b>9.6</b>	<b>22.7</b>	<b>5,390</b>	<b>67.5</b>
<b>SYSTEM TOTAL</b>	<b>37,595</b>	<b>2.8</b>	<b>9.1</b>	<b>4.0</b>	<b>3.1</b>	<b>6.8</b>	<b>30,776</b>	<b>89.3</b>

Note: The Medical College has no programs requiring the CPC.

Source: Student Information Reporting System

# COLLEGE PREPARATORY CURRICULUM

## Number and Percent of Recent Freshmen with CPC Complete, Fall 1999-Fall 2005

This table presents the number and percent of first-time freshmen who entered college the same year as graduating from high school and had no CPC deficiencies. Excluded are students in non-degree, certificate, and career associate programs. These freshmen are a subset of the freshmen on the previous page.

INSTITUTION	1999		2000		2001		2002		2003		2004		2005	
	N	%	N	%	N	%	N	%	N	%	N	%	N	%
Georgia Institute of Technology	2,204	97.6	2,104	97.6	2,106	97.9	2,175	99.7	2,091	100.0	2,452	100.0	2,363	100.0
Georgia State University	1,665	99.8	1,922	98.2	1,975	98.5	2,301	100.0	1,813	100.0	2,131	99.9	2,166	99.5
University of Georgia	3,990	96.1	3,805	99.5	3,939	99.3	3,746	99.5	4,663	99.7	4,063	99.7	4,219	99.9
<b>Research University Total</b>	<b>7,859</b>	<b>97.3</b>	<b>7,831</b>	<b>98.7</b>	<b>8,020</b>	<b>98.7</b>	<b>8,222</b>	<b>99.7</b>	<b>8,567</b>	<b>99.8</b>	<b>8,646</b>	<b>99.8</b>	<b>8,748</b>	<b>99.8</b>
Georgia Southern University	3,035	97.7	2,639	98.0	2,421	97.2	2,399	98.8	2,462	94.1	2,629	97.4	2,623	96.8
Valdosta State University	1,055	98.0	1,197	99.7	1,415	98.5	1,470	99.7	1,646	100.0	1,577	99.9	1,674	99.8
<b>Regional University Total</b>	<b>4,090</b>	<b>97.8</b>	<b>3,836</b>	<b>98.5</b>	<b>3,836</b>	<b>97.7</b>	<b>3,869</b>	<b>99.2</b>	<b>4,108</b>	<b>96.4</b>	<b>4,206</b>	<b>98.3</b>	<b>4,297</b>	<b>97.9</b>
Albany State University	465	86.3	499	87.2	334	96.0	392	93.8	345	86.7	478	86.9	492	87.4
Armstrong Atlantic State Univ.	449	92.8	418	94.4	461	98.7	477	99.0	600	98.8	689	99.3	572	99.5
Augusta State University	570	87.7	561	90.3	511	84.3	549	91.2	518	86.5	600	88.8	682	89.4
Clayton State University	365	88.2	417	95.4	300	81.7	347	96.4	393	98.5	429	94.5	476	94.6
Columbus State University	592	93.8	649	94.2	661	92.8	796	96.3	924	97.6	874	97.1	942	96.6
Fort Valley State University	298	84.2	303	93.5	305	86.9	309	93.6	386	91.3	375	95.4	257	94.1
Georgia College & State Univ.	665	100.0	708	99.9	803	99.9	882	99.9	983	100.0	890	100.0	1,020	100.0
Georgia Southwestern State Univ.	207	95.4	241	99.6	219	99.1	265	98.9	234	88.6	269	93.7	255	88.9
Kennesaw State University	988	93.6	1,028	95.5	1,134	96.2	1,556	96.3	1,886	98.0	1,418	96.5	1,835	97.8
North Georgia College & State Univ.	608	99.3	585	99.2	577	92.6	560	98.2	575	96.8	577	98.5	601	98.0
Savannah State University	186	75.6	253	90.0	303	88.6	431	92.3	486	89.5	480	86.8	674	86.9
Southern Polytechnic State Univ.	333	97.7	340	99.4	358	99.4	346	100.0	421	100.0	410	100.0	411	100.0
University of West Georgia	1,508	99.3	1,569	99.6	1,463	99.8	1,516	99.7	1,621	99.7	1,609	99.8	1,537	99.7
<b>State University Total</b>	<b>7,234</b>	<b>93.6</b>	<b>7,571</b>	<b>95.8</b>	<b>7,429</b>	<b>94.7</b>	<b>8,426</b>	<b>97.0</b>	<b>9,372</b>	<b>96.3</b>	<b>9,098</b>	<b>96.0</b>	<b>9,754</b>	<b>95.8</b>
Dalton State College	327	63.7	293	64.3	257	57.5	255	94.1	302	88.8	300	90.9	358	87.7
Gainesville State College	480	80.3	501	86.5	573	77.9	607	82.6	874	87.2	1,062	86.8	1,026	82.2
Macon State College	255	66.6	363	76.7	326	72.4	341	92.7	288	92.0	334	95.4	382	89.0
<b>State College Total</b>	<b>582</b>	<b>65.0</b>	<b>656</b>	<b>70.6</b>	<b>583</b>	<b>65.0</b>	<b>596</b>	<b>93.3</b>	<b>590</b>	<b>90.4</b>	<b>634</b>	<b>93.2</b>	<b>1,766</b>	<b>84.7</b>
Abraham Baldwin Agric. College	386	59.4	444	63.4	395	54.2	316	72.6	336	72.9	414	72.1	447	70.5
Atlanta Metropolitan College	75	68.2	78	58.6	63	56.3	66	74.2	110	84.6	77	62.6	65	60.2
Bainbridge College	104	62.7	94	66.2	72	48.0	57	73.1	68	74.7	63	70.8	123	93.2
Coastal Georgia Community College	78	61.9	150	64.7	120	53.6	139	70.9	187	77.6	199	80.2	187	70.6
Darton College	282	69.1	321	71.5	269	57.5	261	75.0	248	72.9	233	64.4	243	59.9
East Georgia College	127	49.4	209	59.5	243	63.1	263	67.8	217	68.5	219	67.8	271	61.6
Georgia Highlands College	228	67.7	218	66.7	263	67.3	283	79.7	307	76.0	384	74.0	463	74.9
Georgia Perimeter College	985	73.4	1,076	78.4	1,225	78.5	1,427	85.7	1,366	84.1	1,579	80.5	1,602	79.9
Gordon College	562	76.4	529	76.1	535	70.4	521	71.1	631	75.2	581	71.3	640	71.3
Middle Georgia College	334	62.2	349	72.1	353	66.4	325	71.3	371	72.9	375	74.0	399	70.6
South Georgia College	179	65.6	143	65.0	169	66.5	185	70.6	149	64.5	203	69.5	213	61.4
Waycross College	98	81.7	105	86.1	88	82.2	90	90.9	123	85.4	109	92.4	114	83.2
<b>Two-Year College Total</b>	<b>3,918</b>	<b>69.2</b>	<b>4,217</b>	<b>72.6</b>	<b>4,368</b>	<b>68.2</b>	<b>4,540</b>	<b>77.7</b>	<b>4,987</b>	<b>78.7</b>	<b>5,498</b>	<b>76.8</b>	<b>4,767</b>	<b>72.7</b>
<b>SYSTEM TOTAL</b>	<b>23,683</b>	<b>89.2</b>	<b>24,111</b>	<b>91.1</b>	<b>24,236</b>	<b>89.1</b>	<b>25,653</b>	<b>93.9</b>	<b>27,624</b>	<b>93.5</b>	<b>28,082</b>	<b>92.8</b>	<b>29,332</b>	<b>91.8</b>

Note: The Medical College has no programs requiring the CPC.

Source: Student Information Reporting System

## SAT SCORES

### Average Composite Scores, Entering Freshmen, Fall 1996 - Fall 2005

INSTITUTION	1996	1997	1998	1999	2000	2001	2002	2003	2004	2005
Georgia Institute of Technology	1293	1303	1295	1303	1329	1321	1325	1325	1323	1328
Georgia State University	1013	1007	1050	1050	1045	1063	1066	1080	1088	1085
Medical College of Georgia	990	-	-	-	-	-	-	-	-	-
University of Georgia	1178	1175	1186	1190	1198	1201	1211	1209	1230	1237
<b>Research University Totals</b>	<b>1171</b>	<b>1163</b>	<b>1190</b>	<b>1192</b>	<b>1194</b>	<b>1197</b>	<b>1199</b>	<b>1211</b>	<b>1220</b>	<b>1223</b>
Georgia Southern University	967	973	983	987	1008	1028	1052	1056	1080	1098
Valdosta State University	945	965	993	1001	1012	1020	1020	1017	1025	1028
<b>Regional University Totals</b>	<b>959</b>	<b>970</b>	<b>986</b>	<b>991</b>	<b>1009</b>	<b>1026</b>	<b>1040</b>	<b>1042</b>	<b>1060</b>	<b>1071</b>
Albany State University	782	817	830	837	830	908	926	905	934	915
Armstrong Atlantic State University	933	932	946	962	1003	1018	1010	1024	1027	1020
Non-University College	-	-	-	-	-	-	-	-	-	1023
University College	-	-	-	-	-	-	-	-	-	823
Augusta State University	938	949	964	981	980	979	984	978	975	978
Non-University College	-	-	-	-	-	-	-	-	1030	1033
University College	-	-	-	-	-	-	-	-	845	839
Clayton State University	922	937	943	988	984	1006	993	1002	992	984
Columbus State University	938	955	951	969	960	970	970	973	989	1003
Non-University College	-	-	-	-	-	-	-	-	1010	1025
University College	-	-	-	-	-	-	-	-	842	826
Fort Valley State University	803	866	857	867	894	878	893	897	913	902
Georgia College & State University	949	966	992	1027	1049	1055	1062	1088	1116	1120
Georgia Southwestern State University	940	951	967	986	1001	999	1005	999	986	996
Kennesaw State University	985	1019	1021	1024	1034	1022	1032	1047	1069	1067
North Georgia College & State University	1060	1066	1072	1061	1065	1061	1069	1074	1080	1079
Savannah State University	783	805	844	868	881	892	887	886	902	876
Non-University College	-	-	-	-	-	-	-	-	913	905
University College	-	-	-	-	-	-	-	-	734	728
Southern Polytechnic State University	1049	1041	1053	1067	1074	1094	1094	1105	1119	1124
University of West Georgia	964	963	952	964	980	1000	1008	1009	1006	1021
<b>Non-University College Institutions</b>	<b>-</b>	<b>-</b>	<b>-</b>	<b>-</b>	<b>-</b>	<b>-</b>	<b>-</b>	<b>-</b>	<b>1034</b>	<b>1042</b>
<b>University College Institutions</b>	<b>-</b>	<b>-</b>	<b>-</b>	<b>-</b>	<b>-</b>	<b>-</b>	<b>-</b>	<b>-</b>	<b>1000</b>	<b>1000</b>
<b>Non-Univ. College Students</b>	<b>-</b>	<b>-</b>	<b>-</b>	<b>-</b>	<b>-</b>	<b>-</b>	<b>-</b>	<b>-</b>	<b>834</b>	<b>809</b>
<b>University College Students</b>	<b>-</b>	<b>-</b>	<b>-</b>	<b>-</b>	<b>-</b>	<b>-</b>	<b>-</b>	<b>-</b>	<b>-</b>	<b>-</b>
<b>State University Totals</b>	<b>935</b>	<b>952</b>	<b>963</b>	<b>976</b>	<b>987</b>	<b>1000</b>	<b>1005</b>	<b>1010</b>	<b>1016</b>	<b>1020</b>
<b>All Four-Year Universities</b>	<b>1024</b>	<b>1040</b>	<b>1057</b>	<b>1065</b>	<b>1075</b>	<b>1085</b>	<b>1089</b>	<b>1092</b>	<b>1105</b>	<b>1107</b>
GEORGIA COLLEGE BOUND SENIORS	961	967	968	969	974	980	980	984	987	993
NATION COLLEGE BOUND SENIORS	1013	1016	1017	1016	1019	1020	1020	1026	1026	1028

Notes: The composite score is derived by summing the SAT verbal score and the SAT math score. The possible range for SATV and SATM is 200 through 800; the possible composite score range is 400 through 1600. Not included are students with missing data on SAT, such as students admitted into programs that do not require SAT scores and those who were admitted based on ACT scores. Beginning in Fall 2005, SAT or ACT scores were not required for admission to a state or two-year college. Beginning in 1996, University System data were reported on the recentered scale.

Source: Student Information Reporting System; *College-Bound Seniors* (The College Board)

# REGENTS' WRITING AND READING SKILLS REQUIREMENTS

---

**PURPOSE:** By a policy statement issued in 1972, the Board of Regents of the University System of Georgia instituted the requirement that each institution of the University System of Georgia ensure that students obtaining a transfer associate or bachelor's degree possess certain minimum skills of reading and writing. These skills are referred to as the Regents' Writing and Reading Skills. There are two System-mandated courses in writing and in reading that are designed to meet the Regents' Writing and Reading Skills requirement.

Students enrolled in undergraduate degree programs leading to the baccalaureate degree must pass the Regents' Reading Skills and Regents' Writing Skills courses as a requirement for graduation. Students may exempt these courses through examination by passing the Regents' Reading Test and the Regents' Essay Test or an approved alternative test in reading comprehension and in writing. Students who have earned 45 credit hours and have not passed or exempted the courses must take the Regents' Skills courses during each subsequent semester of enrollment. Students enrolled in a Regents' Skills course must pass the corresponding Regents' Test in order to receive a passing grade for the course.

Students may exempt the Regents' Skills Reading course by scoring at or above specified scores on the following examinations:

- Regents' Reading Test exemption score of 61
- SAT-I Verbal exemption score of 510 (from a national administration)
- ACT Reading exemption score of 23 (from a national administration)

Students may exempt the Regents' Skills Writing course RGTE 0199 by scoring at or above specified scores on the following examinations:

- Regents' Essay Test exemption score of 2
- College Board Advanced Placement (AP) English Language and Composition Exemption score of 3
- College Board Advanced Placement (AP) English Literature and Composition Exemption score of 3
- International Baccalaureate (IB) higher-level English exemption score of 4
- SAT II English Writing exemption score of 650
- SAT reading score of 530 and above for students who earn an "A" in English 1101 or English 1102
- SAT reading score of 590 and above for students who earn a "B" in English 1101 or English 1102
- ACT English score 23 and above for students who earn an "A" in English 1101 or English 1102
- ACT English score 26 and above for students who earn a "B" in English 1101 or English 1102.

**DESCRIPTION:** The test consists of two parts, reading and essay, and is administered each semester at all System institutions. The reading part of the test is a 54-item, multiple choice test based on ten reading passages with five to eight questions about each passage. The questions are designed to assess vocabulary, comprehension, and analysis skills. The minimum passing score for the reading section is 61.

For the essay, students have one hour in which to choose and write on one of the four provided topics. The completed essays are then distributed by the RTP office among seven centers in the State, where three independent raters from System institutions score each essay on a three-point scale. The final score is the rating on which at least two of the three raters agree or the middle rating if there is no agreement. Thus, an essay is given a failing grade only if at least two of the three raters assign a failing grade.

**REMEDIATION:** Students who have earned 45 semester hours of college-level credit and have not passed both parts of the test must take non-degree credit courses in remedial reading and/or writing until they have passed both parts of the test. If a student fails only one part of the test, he or she is required to repeat only that part. There is no limit on the number of times a student may take remediation or retake the test, although some institutions have policies allowing students to retake the test only when quantifiable progress has been made.

**RESULTS:** Because institutions vary in their policies concerning when students take the Regents' Test, it is unwise to use the pass rates to compare institutions. Note that statistics for repeaters include each repeat attempt.

# REGENTS' SKILLS REQUIREMENTS COMPLETION RATES

## Sophomores Reaching 45 Hours FY2004

The following table includes the percent of sophomores reaching 45 hours who either exempted the Regents' Skills requirements without taking the Regents' Test or who took and passed the Regents' Test.

Institution	N	% Satisfying Requirements		
		Reading	Essay	Both
Georgia Institute of Technology	1,737	98.45	96.03	95.28
Georgia State University	2,499	92.12	87.88	84.99
University of Georgia	3,812	99.11	94.86	94.54
<b>Research University Totals</b>	<b>8,048</b>	<b>96.79</b>	<b>92.94</b>	<b>91.74</b>
Georgia Southern University	2,271	92.38	93.26	90.09
Valdosta State University	1,236	89.72	91.59	86.08
<b>Regional University Totals</b>	<b>3,507</b>	<b>91.45</b>	<b>92.67</b>	<b>88.68</b>
Albany State University	475	56.42	59.58	49.89
Armstrong Atlantic State Univ.	629	61.69	73.45	56.44
Augusta State College	523	95.98	93.50	91.78
Clayton State University	488	76.02	70.70	67.42
Columbus State University	783	84.16	79.69	74.07
Fort Valley State University	280	52.50	65.00	46.43
Georgia College & State Univ.	731	96.72	97.13	95.08
Georgia Southwestern State Univ.	270	85.19	89.26	80.74
Kennesaw State University	2,058	86.25	76.04	72.74
North Ga. College & State Univ.	548	90.69	79.74	78.28
Savannah State University	394	72.84	81.98	65.99
Southern Polytechnic State Univ.	311	86.82	75.88	73.63
University of West Georgia	1,224	89.87	87.75	82.60
<b>State University Totals</b>	<b>8,714</b>	<b>82.64</b>	<b>80.00</b>	<b>74.02</b>
Dalton State College	240	85.83	84.58	81.67
Macon State College	392	80.61	83.93	76.53
<b>State College Totals</b>	<b>632</b>	<b>82.59</b>	<b>84.18</b>	<b>78.48</b>
Abraham Baldwin Agric. College	393	81.17	84.22	75.32
Atlanta Metropolitan College	254	47.24	53.54	37.01
Bainbridge College	147	74.83	84.35	72.11
Coastal Georgia Community College	164	81.10	84.76	76.83
Darton College	363	73.55	76.31	68.04
East Georgia College	151	79.47	83.44	69.54
Gainesville College	302	74.50	80.13	70.20
Georgia Highlands College	805	83.60	72.67	68.70
Georgia Perimeter College	2,619	82.78	82.63	75.91
Gordon College	494	76.92	85.43	72.06
Middle Georgia College	288	65.63	76.04	59.03
South Georgia College	213	84.04	81.69	77.93
Waycross College	161	88.20	85.71	80.75
<b>Two-Year College Totals</b>	<b>6,354</b>	<b>79.08</b>	<b>79.90</b>	<b>71.59</b>
<b>SYSTEM TOTAL</b>	<b>27,255</b>	<b>87.12</b>	<b>85.53</b>	<b>80.68</b>

Sources: FY2004 Regents' Testing Program Report of Results

# LIBRARY ADDITIONS AND HOLDINGS

## FY2005

Institution	Book Stock No. of Volumes		Microforms Units		Periodicals Serial Titles
	Added 2004-05	Held 6/30/05	Added 2004-05	Held 6/30/05	Received 2004-05
Georgia Institute of Technology	40,139	2,370,825	48,265	4,495,012	4,731
Georgia State University	26,332	2,221,007	2,451	1,695,822	60
Medical College of Georgia	971	49,893	6	15,718	1,294
University of Georgia	64,705	4,179,316	50,147	6,537,902	0
<b>Research University Total</b>	<b>132,147</b>	<b>8,821,041</b>	<b>100,869</b>	<b>12,744,454</b>	<b>6,085</b>
Georgia Southern University	8,621	577,172	3,275	888,272	0
Valdosta State University	15,057	482,617	87,888	1,100,808	0
<b>Regional University Total</b>	<b>23,678</b>	<b>1,059,789</b>	<b>91,163</b>	<b>1,989,080</b>	<b>0</b>
Albany State University	1,775	191,617	0	799,316	434
Armstrong Atlantic State Univ.	4,370	175,000	100	200,000	0
Augusta State University	22,708	727,845	7,603	1,269,072	178
Clayton State University	2,620	101,960	97	280,538	5
Columbus State University	10,319	383,176	667,150	1,124,060	0
Fort Valley State University	0	192,095	0	335	0
Georgia College & State Univ.	36,610	223,209	54,651	698,106	122
Georgia Southwestern State Univ.	2,365	299,899	829	235,563	29
Kennesaw State University	12,675	943,581	21,947	1,701,348	152
North Ga. College & State Univ.	14,333	171,001	10,000	419,395	10
Savannah State University	482	147,759	152	585,273	0
Southern Polytechnic State Univ.	1,055	119,917	20	57,590	0
University of West Georgia	0	391,330	10,543	1,143,479	0
<b>State University Total</b>	<b>109,312</b>	<b>4,068,389</b>	<b>773,092</b>	<b>8,514,075</b>	<b>930</b>
Dalton State College	27,375	146,471	2,127	210,943	1
Gainesville College	610	81,126	1,817	30,330	9
Georgia Gwinnett College	2,905	17,959		83	3
Macon State College	892	91,678	2,639	79,709	7
<b>State College Total</b>	<b>31,782</b>	<b>337,234</b>	<b>6,583</b>	<b>321,065</b>	<b>20</b>
Abraham Baldwin Agric. College	872	73,116	127	24,279	0
Atlanta Metropolitan College	150	48,746	1	66,613	0
Bainbridge College	657	37,854	104	8,856	9
Coastal Ga. Community College	1,431	51,211	3,670	38,977	1
Darton College	970	93,604	54	36,981	0
East Georgia College	372	41,783	0	13,000	0
Georgia Highlands College	1,422	65,793	73	19,397	8
Georgia Perimeter College	11,028	239,288	706	37,611	0
Gordon College	4,009	93,450	116	8,564	0
Middle Georgia College	331	109,331	0	17,200	0
South Georgia College	163	80,338	0	48,284	2
Waycross College	785	33,738	101	17,012	2
<b>Two-Year College Total</b>	<b>22,190</b>	<b>968,252</b>	<b>4,952</b>	<b>336,774</b>	<b>22</b>
<b>SYSTEM TOTALS</b>	<b>319,109</b>	<b>15,254,705</b>	<b>976,659</b>	<b>23,905,448</b>	<b>7,057</b>

Sources: IPEDS Academic Libraries Survey, 2005

## CORE CURRICULUM

The institutions of the University System share a common general mission in providing a Core Curriculum for all entering freshmen. The purpose is to aid and facilitate the educational progress of students as they pursue baccalaureate degrees within and among the units of the University System. It is designed to constitute the freshman and sophomore years of study and assure the transfer student that Core Curriculum courses successfully completed at one University System institution, or a fractional part thereof, will be accepted at another University System unit and apply toward a baccalaureate degree. The Core also provides for the preservation of the maximum possible amount of institutional autonomy.

The Core Curriculum is composed of 60 semester credit hours of study divided among six areas of which 42 hours are in general education and 18 in a major area of study. Each institution has developed its Core Curriculum within the broad context of the above plan.

<i>Area</i>	<i>Description</i>	<i>Semester Credit Hours</i>
A	Essential Skills	9
B	Institutional Options	4-5
C	Humanities/Fine Arts	6
D	Science, Mathematics, and Technology	10-11
E	Social Science	12
F	Courses Related to the Program of Study	18
	Total	60

Source: Academic Affairs Handbook

## JOINT ENROLLMENT AND EARLY ADMISSION PROGRAMS

The University System of Georgia recognizes the need to provide academically talented high school students with opportunities for acceleration of their formal academic programs. This recognition has led to the development of two organized programs: 1) a joint enrollment program in which the student, while continuing his/her enrollment in high school as a junior or senior, enrolls in courses for college credit; and 2) an early admission program in which the student enrolls as a full-time college student following completion of the junior year in high school.

Minimum admissions requirements are 1) a minimum combined SAT score of 970 or equivalent ACT scores, 2) a minimum cumulative high school grade point average of 3.0 or a numerical average of 80 or higher in academic subjects, 3) exemption of all Learning Support requirements for early admission, 4) written recommendation from the high school principal or counselor, and 5) written consent of parent or guardian (if the student is a minor). In Fall 2005 2,685 students were enrolled through the joint enrollment program, a decrease of 7 percent since 2004.

Source: Student Information Reporting Systems

# ADMISSION STANDARDS

## Summer 2006

### MINIMUM ADMISSIONS REQUIREMENTS

Minimum admissions requirements vary by USG sector. Satisfaction of these minima does not guarantee admission to any University System institution since institutions may establish both higher and additional admissions requirements. The current admission policy was approved by the Board of Regents in 1996 and was implemented in Summer 2001. Pilot changes to two-year admissions policies were approved in 2005.

**At research, regional, and state universities, regular admission to programs leading to the baccalaureate degree requires:**

- Graduation from a high school accredited by a regional accrediting association (such as the Southern Association of Colleges and Schools) or the Georgia Accrediting Commission or from a public school regulated by a school system and state department of education;
- Completion of the SAT or the American College Testing (ACT) Assessment Program;
- Completion of sixteen specified College Preparatory Curriculum units;
- A minimum SAT Critical Reading score of 430 and Mathematics score of 400 (or ACT equivalent);
- A designated score on the freshman Index (FI), which is based on a combination of a student's SAT or ACT scores and high school grade point average (HSGPA). The freshman index is:

$$FI = 500 \times (HSGPA) + SAT \text{ Critical Reading} + SAT \text{ Math or}$$

$$FI = 500 \times HSGPA + (ACT \text{ Composite} \times 42) + 88$$

Sector	Freshman Index
Research Universities	FI > or equal to 2500 (must include at least 430 on SAT I Verbal and 400 SAT I Math)
Regional Universities	FI > or equal to 2040 (must include at least 430 on SAT I Verbal and 400 SAT I Math)
State Universities	FI > or equal to 1940 (must include at least 430 on SAT I Verbal and 400 SAT I Math)

**At state and two-year colleges and four state university "University College" units (Armstrong Atlantic State University, Augusta State University, Columbus State University, and Savannah State University), regular admission to programs leading to the baccalaureate degree requires:**

- Graduation from an accredited high school or a General Educational Development (GED) credential (a student with a GED must be at least 18 years old, or the student's class must have graduated from high school);
- Completion of 16 specified College Preparatory Curriculum units with a 2.0 high school grade point average (HSGPA) or completion of the 13 units of the Technical/Career Preparatory Curriculum with a 2.2 HSGPA;

Following admission, learning support placement testing is required of all students in this sector. Students may exempt placement testing with a minimum SAT Critical Reading score of 430 and Mathematics score of 400 or ACT scores of 17 in English and 17 in math.

Sources: *Academic Affairs Handbook*

# ELECTRONIC SOURCES OF INFORMATION

## GALILEO

GALILEO (Georgia Library Learning Online) is Georgia's virtual library. An initiative of the Board of Regents of the University System of Georgia, GALILEO provides access to multiple information resources, including secured access to licensed products. Through collaboration and resource sharing, GALILEO provides access to information for all Georgia citizens. Libraries benefit from the cooperative sharing of resources, with lower costs and increased access to a wider range of materials.

The community of 2,532 GALILEO sites includes the University System of Georgia, public K-12 schools, public libraries, technical colleges, and a group of private academic colleges and universities. Through a relationship with SREB, eArmyU soliders also have access.

In FY2004, USG institutions could access 126 databases indexing periodicals and scholarly journals. GALILEO contained 10,583 electronic journals, with over 5,000 journals providing articles in full-text. Other resources include encyclopedias, dictionaries, 27,441 electronic books, business directories, library catalogs, and government publications. GALILEO also includes the Digital Library of Georgia, a gateway to digitized materials in Georgia's libraries, archives, and cultural institutions on the history and culture of Georgia, including the New Georgia Encyclopedia. In FY2004, USG students, faculty, and staff performed 8,424,602 searches and retrieved 5,402,401 full-text electronic journal articles from GALILEO.

GALILEO Usage by Calendar Year  
1995 through 2004 (Preliminary)

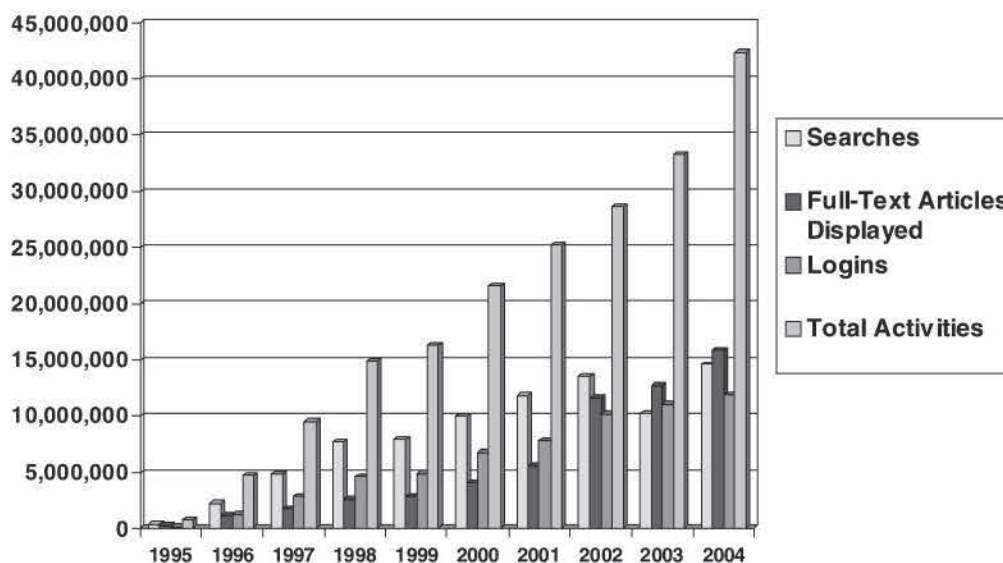

Note: Usage decreased in 2003 as a result of ProQuest discontinuation for K-12.

Source: Office of the Vice Chancellor for Information and Instructional Technology

# FACULTY

- The System employed 9,024 full-time faculty in the Corps of Instruction in Fall 2004, of which 8,260 were Instructional Faculty.
- Among full-time faculty in the Corps of Instruction:
  - 54 percent were tenured.
  - 40 percent were female.
  - 9 percent were African-American.
  - 72 percent held doctoral degrees.
- The average faculty salary for all ranks was \$65,044.
- There were 37,898 full-time paid employees in the System.

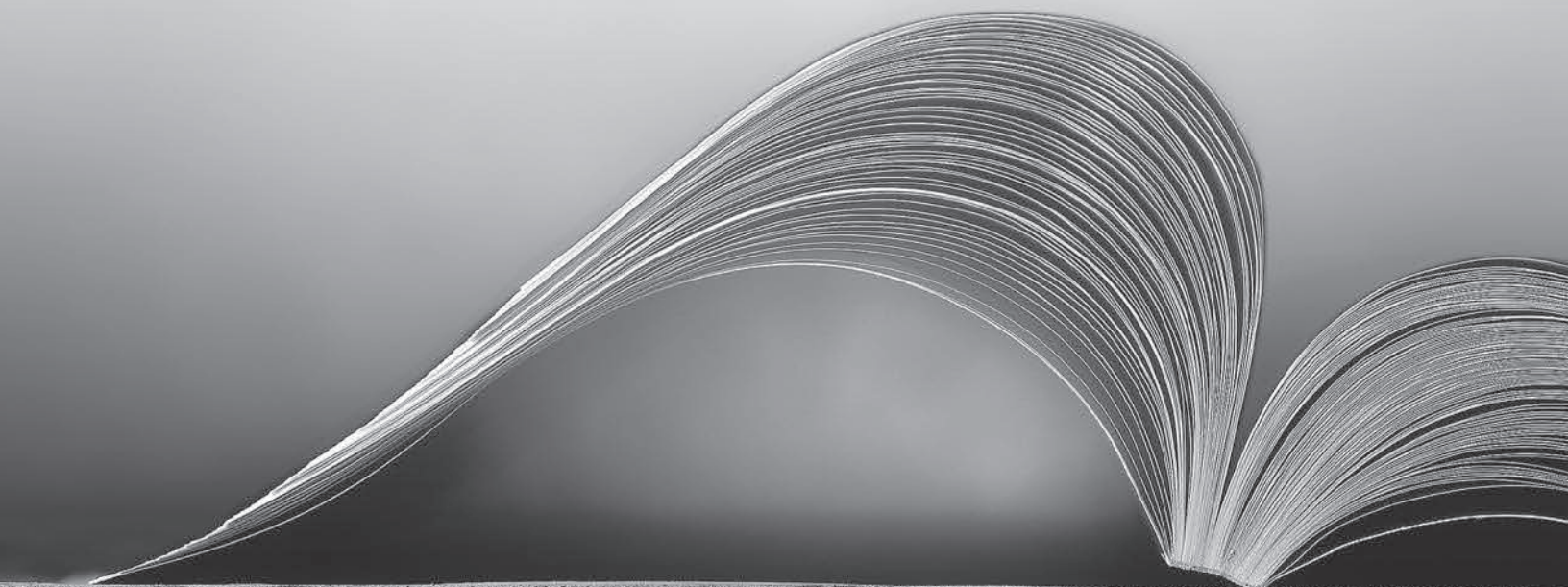

## FACULTY BY RANK

### Corps of Instruction: December 2004

Full-time professors, associate professors, assistant professors, instructors, and lecturers are considered the Corps of Instruction and must be approved by the Board of Regents prior to their initial appointment upon recommendation of the Chancellor and the President of the institution. Promotion to a higher rank must also be approved by the Board upon recommendation of the Chancellor and the President of the institution. The appointment of full-time lecturers is limited to research, regional, and state universities.

The following data include full-time teaching faculty, research faculty, general administrators, academic administrators, public service faculty, librarians, and counselors who hold Board-approved academic rank; are tenured, on tenure track, or in positions that are not tenure track; and are employed on at least an academic year contract. Instructional faculty are a subset of this group. Part-time faculty are not included.

#### CORPS OF INSTRUCTION

INSTITUTION	PROFESSOR	ASSOCIATE PROFESSOR	ASSISTANT PROFESSOR	LECTURER/ INSTRUCTOR	OTHER	TOTAL
Georgia Institute of Technology	404	237	189	11	3	844
Georgia State University	224	316	320	104	91	1,055
Medical College of Georgia	105	65	73	36	0	279
University of Georgia	762	499	388	52	2	1,703
<b>Research University Total</b>	<b>1,495</b>	<b>1,117</b>	<b>970</b>	<b>203</b>	<b>96</b>	<b>3,881</b>
Georgia Southern University	147	167	241	107	1	663
Valdosta State University	151	105	154	45	0	455
<b>Regional University Total</b>	<b>298</b>	<b>272</b>	<b>395</b>	<b>152</b>	<b>1</b>	<b>1,118</b>
Albany State University	31	37	53	9	0	130
Armstrong Atlantic State University	58	72	86	21	0	237
Augusta State University	50	66	68	6	0	190
Clayton State University	25	29	79	6	1	140
Columbus State University	42	78	64	0	0	184
Fort Valley State University	35	33	49	9	0	126
Georgia College & State University	90	60	126	12	0	288
Georgia Southwestern State University	25	30	38	10	1	104
Kennesaw State University	159	130	136	58	22	505
North Georgia College & State University	46	45	50	6	0	147
Savannah State University	40	43	38	2	0	123
Southern Polytechnic State University	46	48	18	8	0	120
University of West Georgia	84	92	127	7	1	311
<b>State University Total</b>	<b>731</b>	<b>763</b>	<b>932</b>	<b>154</b>	<b>25</b>	<b>2,605</b>
Dalton State College	14	38	42	19	0	113
Macon State College	29	38	70	2	0	139
<b>State College Total</b>	<b>43</b>	<b>76</b>	<b>112</b>	<b>21</b>	<b>0</b>	<b>252</b>
Abraham Baldwin Agricultural College	15	26	39	15	0	95
Atlanta Metropolitan College	7	13	17	3	0	40
Bainbridge College	9	8	9	23	0	49
Coastal Georgia Community College	8	19	25	21	0	73
Darton College	9	15	26	42	0	92
East Georgia College	4	7	12	3	0	26
Gainesville College	23	28	49	19	0	119
Georgia Highlands College	19	36	11	24	0	90
Georgia Perimeter College	38	149	91	88	0	366
Gordon College	19	25	39	0	0	83
Middle Georgia College	14	20	36	12	0	82
South Georgia College	3	11	19	1	0	34
Waycross College	2	3	11	3	0	19
<b>Two-Year College Total</b>	<b>170</b>	<b>360</b>	<b>384</b>	<b>254</b>	<b>0</b>	<b>1,168</b>
<b>SYSTEM TOTAL</b>	<b>2,737</b>	<b>2,588</b>	<b>2,793</b>	<b>784</b>	<b>122</b>	<b>9,024</b>

Source: USG Payroll System; FIS

# INSTRUCTIONAL FACULTY BY RANK

December 2004

The following data represent those full-time persons whose primary responsibility is teaching, although they may also have release time for public service and research. Excluded are general and academic administrators with rank, research faculty, and faculty holding special chairs. The data are a subset of the Corps of Instruction reported in the previous table.

INSTITUTION	RANK					TOTAL
	PROFESSOR	ASSOCIATE PROFESSOR	ASSISTANT PROFESSOR	INSTRUCTOR	LECTURER/OTHER	
Georgia Institute of Technology	369	231	187	2	3	792
Georgia State University	195	306	317	98	90	1,006
Medical College of Georgia	126	138	223	42	0	529
University of Georgia	635	478	352	29	2	1,496
<b>Research University Total</b>	<b>1,325</b>	<b>1,153</b>	<b>1,079</b>	<b>171</b>	<b>95</b>	<b>3,823</b>
Georgia Southern University	114	152	196	17	1	480
Valdosta State University	120	99	149	41	0	409
<b>Regional University Total</b>	<b>234</b>	<b>251</b>	<b>345</b>	<b>58</b>	<b>1</b>	<b>889</b>
Albany State University	21	33	52	9	0	115
Armstrong Atlantic State University	35	63	75	11	0	184
Augusta State University	35	63	63	3	0	164
Clayton State University	18	25	76	3	1	123
Columbus State University	36	74	60	0	0	170
Fort Valley State University	31	29	48	9	0	117
Georgia College & State University	78	59	122	4	0	263
Georgia Southwestern State University	21	27	32	5	1	86
Kennesaw State University	111	116	132	55	22	436
North Ga. College & State University	31	42	48	3	0	124
Savannah State University	34	40	36	1	0	111
Southern Polytechnic State University	43	47	18	6	0	114
University of West Georgia	64	89	126	5	1	285
<b>State University Total</b>	<b>558</b>	<b>707</b>	<b>888</b>	<b>114</b>	<b>25</b>	<b>2,292</b>
Dalton State College	13	37	40	14	0	104
Macon State College	23	35	67	0	0	125
<b>State College Total</b>	<b>36</b>	<b>72</b>	<b>107</b>	<b>14</b>	<b>0</b>	<b>229</b>
Abraham Baldwin Agric. College	8	22	35	10	0	75
Atlanta Metropolitan College	4	11	17	2	0	34
Bainbridge College	8	8	8	14	0	38
Coastal Ga. Community College	5	16	24	16	0	61
Darton College	7	13	23	41	0	84
East Georgia College	3	6	12	2	0	23
Gainesville College	17	26	46	19	0	108
Georgia Highlands College	15	30	11	17	0	73
Georgia Perimeter College	32	133	81	86	0	332
Gordon College	17	23	39	0	0	79
Middle Georgia College	10	18	36	9	0	73
South Georgia College	1	8	19	0	0	28
Waycross College	2	3	11	3	0	19
<b>Two-Year College Total</b>	<b>129</b>	<b>317</b>	<b>362</b>	<b>219</b>	<b>0</b>	<b>1,027</b>
<b>SYSTEM TOTAL</b>	<b>2,282</b>	<b>2,500</b>	<b>2,781</b>	<b>576</b>	<b>121</b>	<b>8,260</b>

Note: During conversion of the faculty information system to a new computer and data submission process, a number of faculty members were found to be inactive and were excluded. Reports prior to 2001 are thus not directly comparable.

Source: USG Payroll System; FIS

## FACULTY BY HIGHEST DEGREE

### Corps of Instruction: December 2004

The following data include full-time teaching faculty, research faculty, general administrators, academic administrators, public service faculty, librarians, and counselors who hold Board-approved academic rank; are tenured, on tenure track, or in positions that are not tenure track; and are employed on at least an academic year contract. Instructional faculty are a subset of this group. Part-time faculty are not included.

INSTITUTION	HIGHEST DEGREE									
	DOCTORATE		FIRST PROFESSIONAL		MASTER'S		BACCALAUREATE		OTHER	
	#	%	#	%	#	%	#	%	#	%
Georgia Institute of Technology	811	96.1	1	0.1	30	3.6	2	0.2	0	0.0
Georgia State University	867	82.2	10	0.9	174	16.5	4	0.4	0	0.0
Medical College of Georgia	188	31.9	328	55.6	72	12.2	2	0.3	0	0.0
University of Georgia	1,491	87.6	82	4.8	119	7.0	9	0.5	2	0.1
<b>Research University Total</b>	<b>3,357</b>	<b>80.1</b>	<b>421</b>	<b>10.0</b>	<b>395</b>	<b>9.4</b>	<b>17</b>	<b>0.4</b>	<b>2</b>	<b>0.0</b>
Georgia Southern University	479	72.2	6	0.9	174	26.2	4	0.6	0	0.0
Valdosta State University	345	75.8	4	0.9	106	23.3	0	0.0	0	0.0
<b>Regional University Total</b>	<b>824</b>	<b>73.7</b>	<b>10</b>	<b>0.9</b>	<b>280</b>	<b>25.0</b>	<b>4</b>	<b>0.4</b>	<b>0</b>	<b>0.0</b>
Albany State University	90	69.2	3	2.3	36	27.7	1	0.8	0	0.0
Armstrong Atlantic State University	179	75.5	3	1.3	50	21.1	5	2.1	0	0.0
Augusta State University	135	71.1	1	0.5	53	27.9	1	0.5	0	0.0
Clayton State University	97	69.3	2	1.4	40	28.6	1	0.7	0	0.0
Columbus State University	144	78.3	1	0.5	39	21.2	0	0.0	0	0.0
Fort Valley State University	77	61.1	1	0.8	48	38.1	0	0.0	0	0.0
Georgia College & State University	223	77.4	1	0.3	64	22.2	0	0.0	0	0.0
Georgia Southwestern State University	71	68.3	0	0.0	32	30.8	1	1.0	0	0.0
Kennesaw State University	375	74.3	2	0.4	126	25.0	2	0.4	0	0.0
North Ga. College & State University	123	83.7	0	0.0	24	16.3	0	0.0	0	0.0
Savannah State University	87	70.7	0	0.0	36	29.3	0	0.0	0	0.0
Southern Polytechnic State University	70	58.3	2	1.7	46	38.3	2	1.7	0	0.0
University of West Georgia	259	83.3	2	0.6	49	15.8	1	0.3	0	0.0
<b>State University Total</b>	<b>1,930</b>	<b>74.1</b>	<b>18</b>	<b>0.7</b>	<b>643</b>	<b>24.7</b>	<b>14</b>	<b>0.5</b>	<b>0</b>	<b>0.0</b>
Dalton State College	60	53.1	0	0.0	38	33.6	11	9.7	4	3.5
Macon State College	81	58.3	4	2.9	54	38.8	0	0.0	0	0.0
<b>State College Total</b>	<b>141</b>	<b>56.0</b>	<b>4</b>	<b>1.6</b>	<b>92</b>	<b>36.5</b>	<b>11</b>	<b>4.4</b>	<b>4</b>	<b>1.6</b>
Abraham Baldwin Agric. College	34	35.8	0	0.0	60	63.2	1	1.1	0	0.0
Atlanta Metropolitan College	19	47.5	0	0.0	20	50.0	0	0.0	1	2.5
Bainbridge College	16	32.7	0	0.0	17	34.7	10	20.4	6	12.2
Coastal Ga. Community College	13	17.8	0	0.0	49	67.1	8	11.0	3	4.1
Darton College	16	17.4	5	5.4	67	72.8	4	4.3	0	0.0
East Georgia College	15	57.7	0	0.0	11	42.3	0	0.0	0	0.0
Gainesville College	51	42.9	2	1.7	66	55.5	0	0.0	0	0.0
Georgia Highlands College	29	32.2	0	0.0	61	67.8	0	0.0	0	0.0
Georgia Perimeter College	122	33.3	3	0.8	236	64.5	5	1.4	0	0.0
Gordon College	62	74.7	0	0.0	20	24.1	1	1.2	0	0.0
Middle Georgia College	30	36.6	0	0.0	50	61.0	1	1.2	1	1.2
South Georgia College	15	44.1	2	5.9	17	50.0	0	0.0	0	0.0
Waycross College	8	42.1	0	0.0	11	57.9	0	0.0	0	0.0
<b>Two-Year College Total</b>	<b>430</b>	<b>36.8</b>	<b>12</b>	<b>1.0</b>	<b>685</b>	<b>58.6</b>	<b>30</b>	<b>2.6</b>	<b>11</b>	<b>0.9</b>
<b>SYSTEM TOTAL</b>	<b>6,682</b>	<b>71.6</b>	<b>465</b>	<b>5.0</b>	<b>2,095</b>	<b>22.4</b>	<b>76</b>	<b>0.8</b>	<b>17</b>	<b>0.2</b>

Source: USG Payroll System; FIS

## FACULTY BY TENURE STATUS

### Corps of Instruction: December 2004

Tenure resides at the institutional level. Only assistant professors, associate professors, and professors who are normally employed full-time by an institution are eligible for tenure. Tenure is awarded upon recommendation of the president and approval by the Board of Regents. Tenure may be awarded at the end of a five-year period, and the maximum time that may be served at the rank of assistant professor or above without the award of tenure is seven years. In exceptional circumstances tenure may also be awarded upon appointment. Administrators do not hold tenure in their administrative positions but may be awarded rank and tenure. The Board has also established a non-tenure track policy for persons with faculty rank. There is no limit for years of service in this category, but persons cannot be considered for award of tenure or receive probationary credit toward tenure for years of service in this track.

The following data include full-time teaching faculty, research faculty, general administrators, academic administrators, public service faculty, librarians, and counselors who hold Board-approved academic rank; are tenured, on tenure track, or in positions that are not tenure track; and are employed on at least an academic year contract. Instructional faculty are a subset of this group. This table does not include retired faculty receiving benefits, inactive faculty, or part-time faculty.

INSTITUTION	TENURE STATUS						
	TOTAL FACULTY	TENURED #	%	NOT-TENURED/ ON TRACK #	%	NON-TENURE TRACK #	%
Georgia Institute of Technology	844	547	64.8	275	32.6	22	2.6
Georgia State University	1,055	482	45.7	296	28.1	277	26.3
Medical College of Georgia	590	136	23.1	89	15.1	365	61.9
University of Georgia	1,703	1,221	71.7	450	26.4	32	1.9
<b>Research University Total</b>	<b>4,192</b>	<b>2,386</b>	<b>56.9</b>	<b>1,110</b>	<b>26.5</b>	<b>696</b>	<b>16.6</b>
Georgia Southern University	663	318	48.0	319	48.1	26	3.9
Valdosta State University	455	260	57.1	130	28.6	65	14.3
<b>Regional University Total</b>	<b>1,118</b>	<b>578</b>	<b>51.7</b>	<b>449</b>	<b>40.2</b>	<b>91</b>	<b>8.1</b>
Albany State University	130	57	43.8	67	51.5	6	4.6
Armstrong Atlantic State University	237	129	54.4	57	24.1	51	21.5
Augusta State University	190	133	70.0	42	22.1	15	7.9
Clayton State University	140	39	27.9	66	47.1	35	25.0
Columbus State University	184	97	52.7	71	38.6	16	8.7
Fort Valley State University	126	71	56.3	48	38.1	7	5.6
Georgia College & State University	288	149	51.7	131	45.5	8	2.8
Georgia Southwestern State University	104	55	52.9	32	30.8	17	16.3
Kennesaw State University	505	254	50.3	203	40.2	48	9.5
North Ga. College & State University	147	90	61.2	41	27.9	16	10.9
Savannah State University	123	74	60.2	47	38.2	2	1.6
Southern Polytechnic State University	120	88	73.3	20	16.7	12	10.0
University of West Georgia	311	166	53.4	137	44.1	8	2.6
<b>State University Total</b>	<b>2,605</b>	<b>1,402</b>	<b>53.8</b>	<b>962</b>	<b>36.9</b>	<b>241</b>	<b>9.3</b>
Dalton State College	113	62	54.9	40	35.4	11	9.7
Macon State College	139	64	46.0	73	52.5	2	1.4
<b>State College Total</b>	<b>252</b>	<b>126</b>	<b>50.0</b>	<b>113</b>	<b>44.8</b>	<b>13</b>	<b>5.2</b>
Abraham Baldwin Agric. College	95	50	52.6	38	40.0	7	7.4
Atlanta Metropolitan College	40	17	42.5	16	40.0	7	17.5
Bainbridge College	49	17	34.7	18	36.7	14	28.6
Coastal Ga. Community College	73	17	23.3	4	5.5	52	71.2
Darton College	92	37	40.2	35	38.0	20	21.7
East Georgia College	26	12	46.2	13	50.0	1	3.8
Gainesville College	119	61	51.3	48	40.3	10	8.4
Georgia Highlands College	90	48	53.3	28	31.1	14	15.6
Georgia Perimeter College	366	200	54.6	145	39.6	21	5.7
Gordon College	83	34	41.0	44	53.0	5	6.0
Middle Georgia College	82	31	37.8	49	59.8	2	2.4
South Georgia College	34	17	50.0	14	41.2	3	8.8
Waycross College	19	10	52.6	9	47.4	0	0.0
<b>Two-Year College Total</b>	<b>1,168</b>	<b>551</b>	<b>47.2</b>	<b>461</b>	<b>39.5</b>	<b>156</b>	<b>13.4</b>
<b>SYSTEM TOTAL</b>	<b>9,335</b>	<b>5,043</b>	<b>54.0</b>	<b>3,095</b>	<b>33.2</b>	<b>1,197</b>	<b>12.8</b>

Sources: USG Payroll System; FIS

# FACULTY DEMOGRAPHIC CHARACTERISTICS

## Corps of Instruction: December 2004

The following data include full-time teaching faculty, research faculty, general administrators, academic administrators, public service faculty, librarians, and counselors who hold Board-approved academic rank; are tenured, on tenure track, or in positions that are not tenure track; and are employed on at least an academic year contract. Instructional faculty are a subset of this group. Part-time faculty are not included.

INSTITUTION	TOTAL FACULTY	GENDER				RACE					
		MALE		FEMALE		BLACK		WHITE		ALL OTHERS*	
		#	%	#	%	#	%	#	%	#	%
Georgia Institute of Technology	844	706	83.6	138	16.4	21	2.5	658	78.0	165	19.5
Georgia State University	1,055	577	54.7	478	45.3	99	9.4	859	81.4	97	9.2
Medical College of Georgia	590	405	68.6	185	31.4	30	5.1	490	83.1	70	11.9
University of Georgia	1,703	1,227	72.0	476	28.0	86	5.0	1,475	86.6	142	8.3
<b>Research University Total</b>	<b>4,192</b>	<b>2,915</b>	<b>69.5</b>	<b>1,277</b>	<b>30.5</b>	<b>236</b>	<b>5.6</b>	<b>3,482</b>	<b>83.1</b>	<b>474</b>	<b>11.3</b>
Georgia Southern University	663	374	56.4	289	43.6	32	4.8	586	88.4	45	6.8
Valdosta State University	455	257	56.5	198	43.5	22	4.8	406	89.2	27	5.9
<b>Regional University Total</b>	<b>1,118</b>	<b>631</b>	<b>56.4</b>	<b>487</b>	<b>43.6</b>	<b>54</b>	<b>4.8</b>	<b>992</b>	<b>88.7</b>	<b>72</b>	<b>6.4</b>
Albany State University	130	78	60.0	52	40.0	88	67.7	26	20.0	16	12.3
Armstrong Atlantic State University	237	125	52.7	112	47.3	18	7.6	203	85.7	16	6.8
Augusta State University	190	105	55.3	85	44.7	22	11.6	159	83.7	9	4.7
Clayton State University	140	67	47.9	73	52.1	12	8.6	118	84.3	10	7.1
Columbus State University	184	106	57.6	78	42.4	16	8.7	157	85.3	11	6.0
Fort Valley State University	126	84	66.7	42	33.3	73	57.9	25	19.8	28	22.2
Georgia College & State University	288	151	52.4	137	47.6	15	5.2	254	88.2	19	6.6
Georgia Southwestern State University	104	52	50.0	52	50.0	7	6.7	89	85.6	8	7.7
Kennesaw State University	505	253	50.1	252	49.9	50	9.9	418	82.8	37	7.3
North Ga. College & State University	147	83	56.5	64	43.5	2	1.4	140	95.2	5	3.4
Savannah State University	123	78	63.4	45	36.6	67	54.5	28	22.8	28	22.8
Southern Polytechnic State University	120	101	84.2	19	15.8	10	8.3	90	75.0	20	16.7
University of West Georgia	311	180	57.9	131	42.1	17	5.5	265	85.2	29	9.3
<b>State University Total</b>	<b>2,605</b>	<b>1,463</b>	<b>56.2</b>	<b>1,142</b>	<b>43.8</b>	<b>397</b>	<b>15.2</b>	<b>1,972</b>	<b>75.7</b>	<b>236</b>	<b>9.1</b>
Dalton State College	113	55	48.7	58	51.3	5	4.4	106	93.8	2	1.8
Macon State College	139	59	42.4	80	57.6	12	8.6	122	87.8	5	3.6
<b>State College Total</b>	<b>252</b>	<b>114</b>	<b>45.2</b>	<b>138</b>	<b>54.8</b>	<b>17</b>	<b>6.7</b>	<b>228</b>	<b>90.5</b>	<b>7</b>	<b>2.8</b>
Abraham Baldwin Agric. College	95	41	43.2	54	56.8	9	9.5	82	86.3	4	4.2
Atlanta Metropolitan College	40	20	50.0	20	50.0	29	72.5	7	17.5	4	10.0
Bainbridge College	49	26	53.1	23	46.9	1	2.0	46	93.9	2	4.1
Coastal Ga. Community College	73	32	43.8	41	56.2	6	8.2	66	90.4	1	1.4
Darton College	92	29	31.5	63	68.5	7	7.6	79	85.9	6	6.5
East Georgia College	26	21	80.8	5	19.2	0	0.0	26	100.0	0	0.0
Gainesville College	119	62	52.1	57	47.9	3	2.5	111	93.3	5	4.2
Georgia Highlands College	90	37	41.1	53	58.9	5	5.6	82	91.1	3	3.3
Georgia Perimeter College	366	148	40.4	218	59.6	72	19.7	273	74.6	21	5.7
Gordon College	83	46	55.4	37	44.6	4	4.8	75	90.4	4	4.8
Middle Georgia College	82	42	51.2	40	48.8	5	6.1	74	90.2	3	3.7
South Georgia College	34	16	47.1	18	52.9	0	0.0	32	94.1	2	5.9
Waycross College	19	9	47.4	10	52.6	0	0.0	18	94.7	1	5.3
<b>Two-Year College Total</b>	<b>1,049</b>	<b>467</b>	<b>44.5</b>	<b>582</b>	<b>55.5</b>	<b>138</b>	<b>13.2</b>	<b>860</b>	<b>82.0</b>	<b>51</b>	<b>4.9</b>
<b>SYSTEM TOTAL</b>	<b>9,335</b>	<b>5,652</b>	<b>60.5</b>	<b>3,683</b>	<b>39.5</b>	<b>845</b>	<b>9.1</b>	<b>7,645</b>	<b>81.9</b>	<b>845</b>	<b>9.1</b>

\* "All Others" include Asian/Pacific Islanders, American Indian/Alaskan Natives, and Hispanics.

Source: USG Payroll System; FIS

# NUMBER AND PERCENT OF COURSES TAUGHT BY INSTRUCTOR TYPE

## Fall 2004

This report categorizes those persons teaching courses in USG institutions in Fall 2004 into four groups: 1) instructional faculty, 2) graduate teaching assistants (GTA), 3) part-time instructors, 4) other instructional personnel. Instructional Faculty include those full-time persons whose primary responsibility is teaching. Full-time faculty in the Corps of Instruction who do not fall into this category are included with "Other."

Graduate Teaching Assistants, GTAs, include post-doctoral associates, graduate assistants, graduate teaching assistants, graduate lab assistants, graduate research assistants, interns, residents and fellows.

INSTITUTION	INSTRUCTIONAL FACULTY			GTA			PART TIME INSTRUCTORS			OTHERS		
	SECTIONS			SECTIONS			SECTIONS			SECTIONS		
	#	#	%	#	#	%	#	#	%	#	#	%
Georgia Institute of Technology	758	3,020	68.5	89	125	2.8	133	225	5.1	336	1,038	23.5
Georgia State University	882	31,589	69.2	312	483	10.6	285	471	10.3	217	453	9.9
Medical College of Georgia	474	366	64.9	26	2	0.4	273	66	11.8	303	129	22.9
University of Georgia	1,354	6,013	64.0	562	993	10.6	353	660	7.0	484	1,725	18.4
<b>Research Universities</b>	<b>3,468</b>	<b>12,557</b>	<b>66.3</b>	<b>989</b>	<b>1,604</b>	<b>8.5</b>	<b>1,044</b>	<b>1,422</b>	<b>7.5</b>	<b>1,340</b>	<b>3,345</b>	<b>17.7</b>
Georgia Southern University	458	2,060	61.9	22	101	3.0	81	192	5.8	242	977	29.3
Valdosta State University	383	1,537	70.0	2	2	0.1	125	297	13.5	109	360	16.4
<b>Regional Universities</b>	<b>841</b>	<b>3,597</b>	<b>65.1</b>	<b>24</b>	<b>103</b>	<b>1.9</b>	<b>206</b>	<b>488</b>	<b>8.8</b>	<b>351</b>	<b>1,337</b>	<b>24.2</b>
Albany State University	111	486	54.4	0	0	0.0	76	190	21.3	60	217	24.3
Armstrong Atlantic State Univ.	172	893	57.9	0	0	0.0	162	318	20.6	93	332	21.5
Augusta State University	158	713	62.8	0	0	0.0	111	205	18.1	59	218	19.2
Clayton State University	121	512	50.7	1	3	0.3	137	309	30.6	51	187	18.5
Columbus State University	162	810	53.2	1	1	0.1	186	434	28.5	78	277	18.2
Fort Valley State University	104	553	70.1	0	0	0.0	22	100	12.7	45	136	17.2
Georgia College & State Univ.	243	1,214	77.0	0	0	0.0	125	247	15.7	47	115	7.3
Georgia Southwestern State Univ.	84	430	65.9	0	0	0.0	33	92	14.1	38	130	20.0
Kennesaw State University	396	1,304	55.7	0	0	0.0	276	526	22.5	142	511	21.8
North Georgia College & State Univ.	117	528	49.9	1	4	0.4	87	173	16.4	86	353	33.4
Savannah State University	101	446	69.0	0	0	0.0	6	16	2.5	79	184	28.5
Southern Polytechnic State Univ.	111	490	59.4	0	0	0.0	76	196	23.8	38	139	16.8
University of West Georgia	272	1,095	58.0	0	0	0.0	94	196	10.4	140	596	31.6
<b>State Universities</b>	<b>2,152</b>	<b>9,472</b>	<b>59.7</b>	<b>3</b>	<b>8</b>	<b>0.1</b>	<b>1,391</b>	<b>3,003</b>	<b>18.9</b>	<b>956</b>	<b>3,393</b>	<b>21.4</b>
Dalton State College	100	447	74.3	1	1	0.2	56	102	16.9	20	52	8.6
Macon State College	124	525	65.1	0	0	0.0	77	119	14.7	44	163	20.2
<b>State Colleges</b>	<b>224</b>	<b>972</b>	<b>69.0</b>	<b>1</b>	<b>1</b>	<b>0.1</b>	<b>133</b>	<b>221</b>	<b>15.7</b>	<b>64</b>	<b>215</b>	<b>15.3</b>
Abraham Baldwin Agric. College	74	406	63.6	NA	NA	0.0	59	109	17.1	33	123	19.3
Atlanta Metropolitan College	33	162	57.9	NA	NA	0.0	27	59	21.1	14	59	21.1
Bainbridge College	34	203	47.1	NA	NA	0.0	57	117	27.1	30	111	25.8
Coastal Ga. Community College	56	315	67.9	NA	NA	0.0	77	140	30.2	4	9	1.9
Darton College	75	376	51.9	NA	NA	0.0	142	282	39.0	26	66	9.1
East Georgia College	19	93	43.9	NA	NA	0.0	32	58	27.4	13	61	28.8
Gainesville College	105	517	55.5	NA	NA	0.0	176	365	39.2	22	50	5.4
Georgia Highlands College	71	319	56.2	NA	NA	0.0	102	200	35.2	7	49	8.6
Georgia Perimeter College	297	1,443	45.4	NA	NA	0.0	647	1,361	42.8	85	377	11.9
Gordon College	78	335	67.4	NA	NA	0.0	58	97	19.5	16	65	13.0
Middle Georgia College	68	326	73.8	NA	NA	0.0	50	89	20.1	14	27	6.1
South Georgia College	28	127	55.0	NA	NA	0.0	25	58	25.1	14	46	19.9
Waycross College	19	84	73.0	NA	NA	0.0	14	19	16.5	4	12	10.4
<b>Two-Year Colleges</b>	<b>957</b>	<b>4,707</b>	<b>54.0</b>	<b>NA</b>	<b>NA</b>	<b>0.0</b>	<b>1,466</b>	<b>2,953</b>	<b>33.9</b>	<b>282</b>	<b>1,055</b>	<b>12.1</b>
<b>SYSTEM TOTAL</b>	<b>7,642</b>	<b>31,304</b>	<b>62.0</b>	<b>1,017</b>	<b>1,716</b>	<b>3.4</b>	<b>4,240</b>	<b>8,087</b>	<b>16.0</b>	<b>2,993</b>	<b>9,345</b>	<b>18.5</b>

Source: USG Payroll System; FIS

## AVERAGE FACULTY SALARIES

### Instructional Faculty By Rank: December 2004

Average salaries are calculated for all full-time instructional faculty with Board-approved rank. The averages exclude faculty whose primary responsibilities are administrative and faculty who hold special chairs. Fiscal year salaries have been adjusted to an academic year base.

INSTITUTION	PROFESSORS	N	ASSOCIATE PROFESSORS	N	ASSISTANT PROFESSORS	N	INSTRUCTOR/ LECTURER	N	TOTAL SALARY	N
Georgia Institute of Technology	\$116,292	369	\$80,322	231	\$69,780	187	\$58,721	5	\$94,455	792
Georgia State University	\$107,343	195	\$66,054	306	\$55,991	317	\$37,281	188	\$65,509	1,006
Medical College of Georgia	\$148,953	126	\$118,634	138	\$97,486	223	\$55,442	42	\$111,924	529
University of Georgia	\$90,162	635	\$62,928	478	\$58,358	352	\$44,617	31	\$73,033	1,496
<b>Research University Total</b>	<b>\$105,558</b>	<b>1,325</b>	<b>\$73,910</b>	<b>1,153</b>	<b>\$67,729</b>	<b>1,079</b>	<b>\$41,406</b>	<b>266</b>	<b>\$80,873</b>	<b>3,823</b>
Georgia Southern University	\$70,637	114	\$55,469	152	\$49,421	196	\$34,969	18	\$55,833	480
Valdosta State University	\$65,619	120	\$52,612	99	\$46,240	149	\$36,428	41	\$52,485	409
<b>Regional University Total</b>	<b>\$68,063</b>	<b>234</b>	<b>\$54,343</b>	<b>251</b>	<b>\$48,047</b>	<b>345</b>	<b>\$35,983</b>	<b>59</b>	<b>\$54,292</b>	<b>889</b>
Albany State University	\$67,142	21	\$56,341	33	\$48,483	52	\$39,164	9	\$53,416	115
Armstrong Atlantic State Univ.	\$63,479	35	\$52,680	63	\$47,389	75	\$34,839	11	\$51,511	184
Augusta State University	\$68,235	35	\$52,840	63	\$45,628	63	\$40,854	3	\$53,136	164
Clayton State University	\$64,751	18	\$61,889	25	\$49,761	76	\$35,402	4	\$53,953	123
Columbus State University	\$69,200	36	\$52,215	74	\$43,662	60	NA	0	\$52,793	170
Fort Valley State University	\$68,267	31	\$54,445	29	\$45,015	48	\$34,436	9	\$52,700	117
Georgia College & State Univ.	\$63,266	78	\$52,906	59	\$44,551	122	\$37,819	4	\$51,874	263
Georgia Southwestern State Univ.	\$59,967	21	\$49,737	27	\$41,519	32	\$31,436	6	\$47,900	86
Kennesaw State University	\$73,090	111	\$57,334	116	\$48,826	132	\$40,089	77	\$55,724	436
North Ga. College & State Univ.	\$63,702	31	\$54,607	42	\$45,723	48	\$56,469	3	\$53,486	124
Savannah State University	\$64,842	34	\$54,388	40	\$47,185	36	NA	1	\$55,354	111
Southern Polytechnic State Univ.	\$69,447	43	\$58,447	47	\$49,320	18	\$41,274	6	\$60,251	114
University of West Georgia	\$70,557	64	\$52,802	89	\$47,811	126	\$42,997	6	\$54,376	285
<b>State University Total</b>	<b>\$67,708</b>	<b>558</b>	<b>\$54,494</b>	<b>707</b>	<b>\$46,764</b>	<b>888</b>	<b>\$39,403</b>	<b>139</b>	<b>\$53,801</b>	<b>2,292</b>
Dalton State College	\$64,439	13	\$53,356	37	\$42,706	40	\$38,058	14	\$48,586	104
Macon State College	\$62,145	23	\$52,646	35	\$44,389	67	NA	0	\$49,968	125
<b>State College Total</b>	<b>\$62,974</b>	<b>36</b>	<b>\$53,011</b>	<b>72</b>	<b>\$43,760</b>	<b>107</b>	<b>\$38,058</b>	<b>14</b>	<b>\$49,340</b>	<b>229</b>
Abraham Baldwin Agric. College	\$55,713	8	\$45,791	22	\$41,205	35	\$34,910	10	\$43,258	75
Atlanta Metropolitan College	\$58,341	4	\$52,356	11	\$45,495	17	NA	2	\$48,546	34
Bainbridge College	\$54,475	8	\$47,255	8	\$36,117	8	\$36,633	14	\$42,517	38
Coastal Ga. Community College	\$56,577	5	\$47,098	16	\$42,970	24	\$37,314	16	\$43,684	61
Darton College	\$55,094	7	\$48,879	13	\$46,462	23	\$37,470	41	\$43,167	84
East Georgia College	\$58,146	3	\$43,209	6	\$41,914	12	NA	2	\$43,896	23
Gainesville College	\$54,036	17	\$47,433	26	\$37,459	46	\$32,770	19	\$41,645	108
Georgia Highlands College	\$53,289	15	\$42,767	30	\$37,669	11	\$36,585	17	\$42,721	73
Georgia Perimeter College	\$56,934	32	\$49,054	133	\$42,181	81	\$36,268	86	\$44,825	332
Gordon College	\$60,532	17	\$49,402	23	\$42,585	39	NA	0	\$48,432	79
Middle Georgia College	\$59,704	10	\$46,965	18	\$37,260	36	\$33,079	9	\$42,212	73
South Georgia College	NA	1	\$44,093	8	\$39,875	19	NA	0	\$41,771	28
Waycross College	NA	2	\$45,137	3	\$41,528	11	\$34,153	3	\$43,327	19
<b>Two-Year College Total</b>	<b>\$56,679</b>	<b>129</b>	<b>\$47,697</b>	<b>317</b>	<b>\$41,100</b>	<b>362</b>	<b>\$36,073</b>	<b>219</b>	<b>\$44,021</b>	<b>1,027</b>
<b>SYSTEM TOTAL</b>	<b>\$89,023</b>	<b>2,282</b>	<b>\$62,529</b>	<b>2,500</b>	<b>\$54,204</b>	<b>2,781</b>	<b>\$38,805</b>	<b>697</b>	<b>\$65,044</b>	<b>8,260</b>

Note: NA indicates that there are fewer than three faculty in the cell. The salaries for these cells are added to the System total.

Source: USG Payroll System; FIS

# USG FULL-TIME PAID EMPLOYEES

## By Occupational Class, Fall 2004

INSTITUTION	INSTRUCTIONAL			EXEC/ ADM.	ADM/ MAN.	PROF. NON- FAC.	SEC./ CLER.	TECHN./ PARA- PROF.	SKILLED CRAFTS	SERV./ MAINT.	OTHER	TOTAL
	FACULTY	TEMP. FAC.	OTHER									
Georgia Institute of Technology	792	6	122	115	730	2,156	468	82	174	552	294	5,491
Georgia State University	1,006	1	162	108	414	725	263	62	83	296	65	3,185
Medical College of Georgia	529	1	79	71	255	1,356	638	895	89	324	20	4,257
University of Georgia	1,496	54	791	270	754	2,824	1,416	402	419	1,313	438	10,177
<b>Research University Total</b>	<b>3,823</b>	<b>62</b>	<b>1,154</b>	<b>564</b>	<b>2,153</b>	<b>7,061</b>	<b>2,785</b>	<b>1,441</b>	<b>765</b>	<b>2,485</b>	<b>817</b>	<b>23,110</b>
Georgia Southern University	480	134	11	93	104	272	308	36	67	259	4	1,768
Valdosta State University	409	4	34	63	89	135	185	11	49	206	3	1,188
<b>Regional University Total</b>	<b>889</b>	<b>138</b>	<b>45</b>	<b>156</b>	<b>193</b>	<b>407</b>	<b>493</b>	<b>47</b>	<b>116</b>	<b>465</b>	<b>7</b>	<b>2,956</b>
Albany State University	115	1	22	35	37	98	81	13	15	73	3	493
Armstrong Atlantic State University	184	14	24	54	36	68	108	0	6	25	18	537
Augusta State University	164	0	11	46	22	66	115	13	21	75	28	561
Clayton State University	123	2	24	29	55	75	56	4	11	61	39	479
Columbus State University	170	2	33	32	83	96	103	7	19	79	11	635
Fort Valley State University	117	0	12	39	14	96	84	11	17	84	121	595
Georgia College & State University	263	12	5	34	60	69	112	7	35	99	8	704
Georgia Southwestern State University	86	5	4	31	15	49	46	2	11	14	1	264
Kennesaw State University	436	0	18	108	137	211	200	18	32	69	120	1,349
North Georgia College & State University	124	0	50	46	16	64	71	6	17	66	6	466
Savannah State University	111	2	56	33	21	82	60	7	13	54	27	466
Southern Polytechnic State University	114	0	25	37	18	41	59	7	12	39	11	363
University of West Georgia	285	1	46	56	77	133	156	15	35	117	60	981
<b>State University Total</b>	<b>2,292</b>	<b>39</b>	<b>330</b>	<b>580</b>	<b>591</b>	<b>1,148</b>	<b>1,251</b>	<b>110</b>	<b>244</b>	<b>855</b>	<b>453</b>	<b>7,893</b>
Dalton State College	104	2	5	18	14	27	37	2	4	31	4	248
Macon State College	125	0	11	37	7	40	67	13	6	17	14	337
<b>State College Total</b>	<b>229</b>	<b>2</b>	<b>16</b>	<b>55</b>	<b>21</b>	<b>67</b>	<b>104</b>	<b>15</b>	<b>10</b>	<b>48</b>	<b>18</b>	<b>585</b>
Abraham Baldwin Agricultural College	75	4	7	29	13	36	60	6	4	20	113	367
Atlanta Metropolitan College	34	0	11	28	4	18	34	6	3	17	2	157
Bainbridge College	38	8	4	12	4	23	26	0	4	15	2	136
Coastal Georgia Community College	61	0	1	23	4	29	43	3	6	30	0	200
Darton College	84	0	8	18	6	44	40	5	7	7	13	232
East Georgia College	23	0	3	8	7	11	15	3	3	12	6	91
Gainesville College	108	0	5	25	14	40	44	2	5	28	1	272
Georgia Highlands College	73	1	5	21	10	25	44	5	6	21	1	212
Georgia Perimeter College	332	0	29	78	40	174	171	10	26	140	65	1,065
Gordon College	79	0	8	21	9	15	30	6	4	30	9	211
Middle Georgia College	73	0	3	25	9	36	40	0	11	34	1	232
South Georgia College	28	0	5	15	3	15	16	5	8	13	0	108
Waycross College	19	0	2	6	8	7	18	0	1	9	1	71
<b>Two-Year College Total</b>	<b>1,027</b>	<b>13</b>	<b>91</b>	<b>309</b>	<b>131</b>	<b>473</b>	<b>581</b>	<b>51</b>	<b>88</b>	<b>376</b>	<b>214</b>	<b>3,354</b>
Skidaway Institute of Oceanography	11	0	4	1	4	17	5	14	6	8	4	74
<b>SYSTEM TOTAL</b>	<b>8,271</b>	<b>254</b>	<b>1,640</b>	<b>1,665</b>	<b>3,093</b>	<b>9,173</b>	<b>5,219</b>	<b>1,678</b>	<b>1,229</b>	<b>4,237</b>	<b>1,513</b>	<b>37,972</b>

### DEFINITIONS

#### INSTRUCTIONAL PERSONNEL

FACULTY -- persons whose primary assignments are instruction, research, or public service, who hold academic rank and are tenured, on tenure track, or in positions that are not tenure track; includes department chairpersons if their principal activity is instructional; includes faculty on nine-month and twelve-month contracts.

TEMPORARY FACULTY -- Instructional personnel hired full-time for not more than 12 months.

OTHER -- persons whose primary assignments are instruction, research, or public service; who do not hold instructional rank, or who are not on at least an academic contract, or who hold a non-tenure type position.

EXECUTIVE/ADMINISTRATIVE -- persons whose assignments require primary responsibility in management of the institution; includes department chairpersons if their principal activity is administrative.

PROFESSIONAL NON-FACULTY -- persons with specialized professional training who cannot be classified in any of the other classifications (e.g., librarians, lawyers, physicians).

SECRETARIAL/CLERICAL -- persons such as secretaries, bookkeepers, sales clerks, and data entry clerks.

TECHNICAL/PARAPROFESSIONAL -- persons with technical skills (e.g., computer programmers).

SKILLED CRAFTS -- persons with special manual skills (e.g., mechanics, electricians, machinists, carpenters).

SERVICE/MAINTENANCE -- persons with service or maintenance skills (e.g., food service and cleaning workers, drivers, laborers, and groundskeepers).

Sources: USG Payroll System; FIS

## FULL-TIME EMPLOYEES

### By Race and Gender, December 2004

INSTITUTION	GENDER			RACE		
	MALE	FEMALE	% FEMALE	BLACK	WHITE	ALL OTHER
Georgia Institute of Technology	3,340	2,151	39.2	1,330	3,338	823
Georgia State University	1,412	1,773	55.7	1,155	1,773	257
Medical College of Georgia	1,498	2,759	64.8	1,090	2,709	458
University of Georgia	4,961	5,216	51.3	1,415	8,036	726
<b>Research University Total</b>	<b>11,211</b>	<b>11,899</b>	<b>51.5</b>	<b>4,990</b>	<b>15,856</b>	<b>2,264</b>
Georgia Southern University	810	958	54.2	357	1,339	72
Valdosta State University	560	628	52.9	242	897	49
<b>Regional University Total</b>	<b>1,370</b>	<b>1,586</b>	<b>53.7</b>	<b>599</b>	<b>2,236</b>	<b>121</b>
Albany State University	225	268	54.4	409	55	29
Armstrong Atlantic State Univ.	218	319	59.4	66	429	42
Augusta State University	243	318	56.7	117	407	37
Clayton State University	193	286	59.7	94	336	49
Columbus State University	274	361	56.9	156	442	37
Fort Valley State University	253	342	57.5	490	57	48
Georgia College & State Univ.	322	382	54.3	120	542	42
Georgia Southwestern State Univ.	110	154	58.3	42	208	14
Kennesaw State University	535	814	60.3	168	1,105	76
North Ga. College & State Univ.	218	248	53.2	8	435	23
Savannah State University	205	261	56.0	354	62	50
Southern Polytechnic State Univ.	215	148	40.8	68	254	41
University of West Georgia	439	542	55.2	113	796	72
<b>State University Total</b>	<b>3,450</b>	<b>4,443</b>	<b>56.3</b>	<b>2,205</b>	<b>5,128</b>	<b>560</b>
Dalton State College	103	145	58.5	8	214	26
Macon State College	129	208	61.7	54	271	12
<b>State College Total</b>	<b>232</b>	<b>353</b>	<b>60.3</b>	<b>62</b>	<b>485</b>	<b>38</b>
Abraham Baldwin Agric. College	136	231	62.9	68	261	38
Atlanta Metropolitan College	64	93	59.2	116	13	28
Bainbridge College	57	79	58.1	18	98	20
Coastal Ga. Community College	78	122	61.0	44	153	3
Darton College	77	155	66.8	30	185	17
East Georgia College	51	40	44.0	10	79	2
Gainesville College	114	158	58.1	21	235	16
Georgia Highlands College	81	131	61.8	13	193	6
Georgia Perimeter College	443	622	58.4	389	564	112
Gordon College	94	117	55.5	35	162	14
Middle Georgia College	102	130	56.0	35	187	10
South Georgia College	45	63	58.3	6	96	6
Waycross College	32	39	54.9	13	56	2
<b>Two-Year College Total</b>	<b>1,374</b>	<b>1,980</b>	<b>59.0</b>	<b>798</b>	<b>2,282</b>	<b>274</b>
<b>SYSTEM TOTAL</b>	<b>17,637</b>	<b>20,261</b>	<b>53.4</b>	<b>8,654</b>	<b>25,987</b>	<b>3,257</b>

NOTE: The totals above do not include 74 employees of the Skidaway Institute of Oceanography.

Source: USG Payroll System

# FINANCIAL

- The total University System budget was \$4.2 billion in FY2005.
- The State of Georgia appropriated \$1.7 billion for the University System in FY2005.
- For residents of Georgia, the approximate cost of tuition for full-time students for two terms was:
  - \$3,638 at a research university,
  - \$2,438 at a regional or state university, and
  - \$1,542 at a state or two-year college.

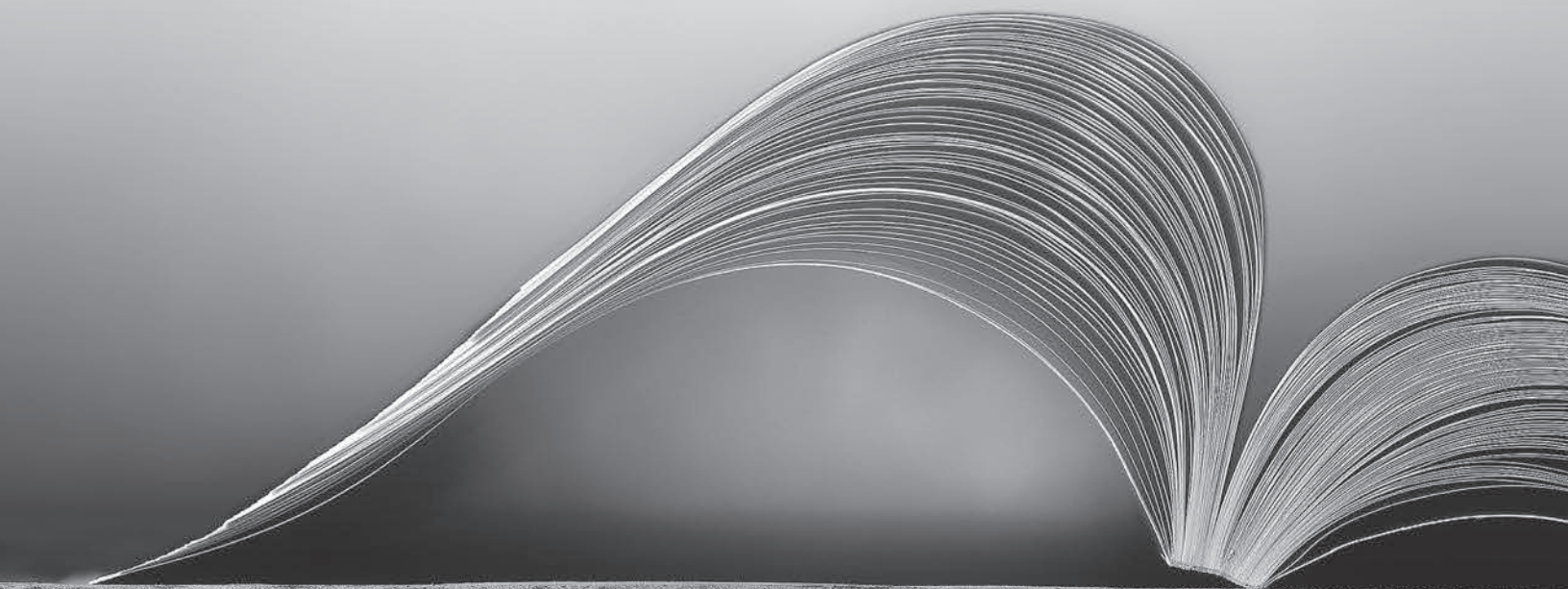

# BUDGET SUMMARY

## Fiscal Year 2004-2005

INSTITUTION	I. GENERAL OPERATIONS			II. DEPT. SALES** AND SERVICES	III. SPONSORED OPERATIONS***	TOTAL BUDGET
	INTERNAL* REVENUE	STATE APPROPRIATIONS	TOTAL GENERAL OPERATIONS			
Georgia Institute of Technology	\$174,792,209	\$190,583,727	\$365,375,936	\$18,000,000	\$180,000,000	\$563,375,936
Georgia State University	110,457,542	181,208,056	291,665,598	15,000,000	90,000,000	396,665,598
Medical College of Georgia	25,915,195	110,493,712	136,408,907	8,642,488	363,523,019	508,574,414
University of Georgia	167,269,521	310,382,371	477,651,892	40,000,000	375,000,000	892,651,892
<b>Research University Total</b>	<b>478,434,467</b>	<b>792,667,866</b>	<b>1,271,102,333</b>	<b>81,642,488</b>	<b>1,008,523,019</b>	<b>2,361,267,840</b>
Georgia Southern University	40,538,633	72,881,391	113,420,024	3,000,000	63,000,000	179,420,024
Valdosta State University	27,483,566	42,905,512	70,389,078	522,732	7,916,192	78,828,002
<b>Regional University Total</b>	<b>68,022,199</b>	<b>115,786,903</b>	<b>183,809,102</b>	<b>3,522,732</b>	<b>70,916,192</b>	<b>258,248,026</b>
Albany State University	9,936,666	19,179,452	29,116,118	-	27,500,000	56,616,118
Armstrong Atlantic State Univ.	14,406,368	25,640,327	40,046,695	1,175,333	6,483,733	47,705,761
Augusta State University	14,093,794	23,116,098	37,209,892	585,637	5,010,192	42,805,721
Clayton State University	13,380,100	19,516,706	32,896,806	2,654,588	7,376,996	42,928,390
Columbus State University	16,524,460	28,351,333	44,875,793	1,066,025	25,954,109	71,895,927
Fort Valley State University	7,045,370	17,957,190	25,002,560	160,000	35,000,000	60,162,560
Georgia College & State Univ.	17,346,570	27,198,189	44,544,759	953,191	24,315,355	69,813,305
Georgia Southwestern State Univ.	5,484,450	11,473,477	16,957,927	1,324,000	4,957,230	23,239,157
Kennesaw State University	47,858,830	59,727,050	107,585,880	4,227,000	8,922,942	120,735,822
North Ga. College & State Univ.	11,109,111	19,454,967	30,564,078	280,000	2,724,260	33,568,338
Savannah State University	8,154,186	15,318,408	23,472,594	-	18,683,370	42,155,964
Southern Polytechnic State Univ.	10,707,241	18,618,346	29,325,587	1,450,000	9,000,000	39,775,587
University of West Georgia	23,009,536	38,806,923	61,816,459	579,661	29,309,126	91,705,246
<b>State University Total</b>	<b>199,056,682</b>	<b>324,358,466</b>	<b>523,415,148</b>	<b>14,455,435</b>	<b>205,237,313</b>	<b>743,107,896</b>
Dalton State College	5,197,000	11,204,410	16,401,410	400,000	7,750,000	24,551,410
Gainesville State College	8,008,292	12,416,958	20,425,250	300,000	1,068,768	21,794,018
Macon State College	8,058,985	16,620,280	24,679,265	484,171	5,514,708	30,678,144
<b>State College Total</b>	<b>21,264,277</b>	<b>40,241,648</b>	<b>61,505,925</b>	<b>1,184,171</b>	<b>14,333,476</b>	<b>77,023,572</b>
Abraham Baldwin Agric. College	4,862,489	11,932,216	16,794,705	184,866	7,255,666	24,235,237
Atlanta Metropolitan College	4,270,802	7,064,219	11,335,021	79,000	4,500,000	15,914,021
Bainbridge College	2,340,070	6,414,560	8,754,630	426,445	4,488,259	13,669,334
Coastal Ga. Community College	3,845,000	7,719,303	11,564,303	365,000	5,700,000	17,629,303
Darton College	5,856,934	11,791,630	17,648,564	240,000	5,500,000	23,388,564
East Georgia College	1,725,101	4,866,050	6,591,151	45,000	2,000,000	8,636,151
Georgia Highlands College	5,314,097	10,638,160	15,952,257	140,000	3,442,135	19,534,392
Georgia Perimeter College	35,588,810	51,776,409	87,365,219	3,200,000	17,500,000	108,065,219
Gordon College	4,672,767	10,018,432	14,691,199	45,000	4,500,000	19,236,199
Middle Georgia College	4,216,273	9,641,302	13,857,575	15,000	3,556,745	17,429,320
South Georgia College	2,517,895	5,521,103	8,038,998	425,000	2,901,559	11,365,557
Waycross College	1,164,100	3,166,792	4,330,892	25,000	1,199,524	5,555,416
<b>Two-Year College Total</b>	<b>76,374,338</b>	<b>140,550,176</b>	<b>216,924,514</b>	<b>5,190,311</b>	<b>62,543,888</b>	<b>284,658,713</b>
Gwinnett University Center		5,547,277	5,547,277	-	-	5,547,277
Information/Instruction Technology		32,663,983	32,663,983	13,182,753	-	45,846,736
Resident Instruction and Other Reserve		5,000,000	5,000,000	-	-	5,000,000
<b>TOTAL TEACHING INSTITUTIONS</b>	<b>843,151,963</b>	<b>1,456,816,319</b>	<b>2,299,968,282</b>	<b>119,177,890</b>	<b>1,361,553,888</b>	<b>3,780,700,060</b>
<b>TOTAL ACTIVITIES OTHER THAN TEACHING+</b>	<b>77,597,654</b>	<b>203,109,188</b>	<b>280,706,842</b>	<b>9,161,113</b>	<b>144,266,852</b>	<b>434,134,807</b>
<b>TOTAL UNIVERSITY SYSTEM BUDGET</b>	<b>\$920,749,617</b>	<b>\$1,659,925,507</b>	<b>\$2,580,675,124</b>	<b>\$128,339,003</b>	<b>\$1,505,820,740</b>	<b>\$4,214,834,867</b>

+ Activities other than teaching include experiment stations, extension services, teaching hospitals, marine programs, Regents' System Office, Advanced Technology Development Center, and payments to non-University System institutions (e.g., private medical schools).

\* Internal Revenue consists of student tuition, fees, gifts, grants, and miscellaneous other revenues.

\*\* Departmental Sales and Services are revenues used for support of special programs not included in General Operations.

\*\*\* Sponsored Operations are funds restricted to a specific use, primarily research and student aid.

Source: Budget, 2004-2005

# AMENDED BUDGET

## FY2005

The original state appropriation of \$1.66 billion in FY2005 was amended to \$1.68 billion, an increase of \$20 million from the original budget.

INSTITUTION	ORIGINAL STATE APPROPRIATION	AMENDED STATE APPROPRIATION
Georgia Institute of Technology	\$ 190,583,727	\$ 198,997,047
Georgia State University	181,208,056	181,227,037
Medical College of Georgia	110,493,712	113,576,628
University of Georgia	310,382,371	317,565,649
<b><i>Research University Total</i></b>	<b><i>792,667,866</i></b>	<b><i>811,366,361</i></b>
Georgia Southern University	72,881,391	74,346,203
Valdosta State University	42,905,512	43,635,060
<b><i>Regional University Total</i></b>	<b><i>115,786,903</i></b>	<b><i>117,981,263</i></b>
Albany State University	19,179,452	19,579,723
Armstrong Atlantic State University	25,640,327	25,763,162
Augusta State University	23,116,098	23,679,104
Clayton State University	19,516,706	19,997,461
Columbus State University	28,351,333	28,682,769
Fort Valley State University	17,957,190	18,846,293
Georgia College & State University	27,198,189	28,076,238
Georgia Southwestern State University	11,473,477	12,065,050
Kennesaw State University	59,727,050	60,985,853
North Ga. College & State University	19,454,967	19,891,781
Savannah State University	15,318,408	15,716,822
Southern Polytechnic State University	18,618,346	19,148,886
University of West Georgia	38,806,923	39,360,357
<b><i>State University Total</i></b>	<b><i>324,358,466</i></b>	<b><i>331,793,499</i></b>
Dalton State College	11,204,410	11,371,508
Gainesville State College	12,416,958	12,658,689
Macon State College	16,620,280	16,152,544
<b><i>State College Total</i></b>	<b><i>40,241,648</i></b>	<b><i>40,182,741</i></b>
Abraham Baldwin Agric. College	11,932,216	12,072,531
Atlanta Metropolitan College	7,064,219	7,270,671
Bainbridge College	6,414,560	6,478,059
Coastal Ga. Community College	7,719,303	7,845,060
Darton College	11,791,630	12,049,705
East Georgia College	4,866,050	52,583,089
Georgia Highlands College	10,638,160	4,938,769
Georgia Perimeter College	51,776,409	10,834,130
Gordon College	10,018,432	10,103,609
Middle Georgia College	9,641,302	10,174,430
South Georgia College	5,521,103	5,594,914
Waycross College	3,166,792	3,220,102
<b><i>Two-Year College Total</i></b>	<b><i>140,550,176</i></b>	<b><i>143,165,069</i></b>
Gwinnett University Center	5,547,277	5,355,448
Information/Instruction Technology	32,663,983	34,402,600
Resident Instruction and Other Reserve	5,000,000	--
<b>TOTAL TEACHING INSTITUTION</b>	<b>\$1,456,816,319</b>	<b>\$1,484,246,981</b>
<b>TOTAL ACTIVITIES OTHER THAN TEACHING</b>	<b>\$ 203,109,188</b>	<b>\$ 195,653,488</b>
<b>TOTAL UNIVERSITY SYSTEM BUDGET</b>	<b>\$1,659,925,507</b>	<b>\$1,679,900,469</b>

Source: Budget, 2004-2005

## REVENUES

### By Source, FY2003 - FY2005

	FY2003	FY2004	FY2005
OPERATING REVENUE			
Tuition and Fees	\$ 570,298,082	\$ 666,308,629	\$ 695,664,180
Grants and Contracts	1,208,587,381	1,289,015,301	1,221,599,455
Sales and Services of Educational Departments	51,596,502	56,855,339	105,786,007
Auxiliary	335,192,256	366,766,669	391,461,436
Other	328,646,898	314,244,681	410,645,576
<b>TOTAL OPERATING REVENUE</b>	<b>2,494,321,119</b>	<b>2,693,190,618</b>	<b>2,825,156,654</b>
NONOPERATING REVENUE			
State Appropriations	1,665,129,791	1,631,312,366	1,676,360,955
Grants and Contracts	9,684,629	72,393,187	61,806,941
Gifts	16,588,225	18,658,572	54,754,441
Investment and Income	55,866,901	14,544,807	22,855,806
Other	(10,618,148)	13,458,376	8,173,143
<b>TOTAL NON-OPERATING REVENUE</b>	<b>1,736,651,398</b>	<b>1,750,371,307</b>	<b>1,823,951,286</b>
CAPITAL GIFTS AND GRANTS			
State Capital Appropriations	129,674,713	218,922,737	276,013,806
Other Capital Gifts and Grants	71,287,152	78,111,582	25,239,702
<b>TOTAL CAPITAL GIFTS AND GRANTS</b>	<b>200,961,864</b>	<b>297,034,319</b>	<b>301,253,507</b>
<b>TOTAL REVENUES</b>	<b>\$4,431,934,382</b>	<b>\$4,740,596,245</b>	<b>\$4,950,361,447</b>

## EXPENDITURES

### By Functional Classification, FY2003 - FY2005

	FY2003	FY2004	FY2005
OPERATING EXPENSES			
Instruction	\$1,106,544,962	\$1,129,340,561	\$1,323,314,196
Research	683,416,861	710,217,777	724,674,719
Public Service	417,577,218	376,776,831	381,049,886
Academic Support	301,107,124	316,655,539	325,414,902
Student Services	156,265,948	165,850,571	173,525,171
Institutional Support	656,951,921	635,405,559	638,303,117
Plant Operations and Maintenance	310,099,023	305,780,936	350,471,826
Scholarships and Fellowships	260,566,766	245,049,724	143,593,841
Auxiliary Enterprises	299,624,127	322,302,735	365,456,631
Unallocated Expenses	30,871,288	65,797,299	65,781,126
Patient Care (MCG only)	153,572,842	158,599,516	172,188,081
<b>TOTAL OPERATING EXPENSES</b>	<b>4,376,598,080</b>	<b>4,431,777,048</b>	<b>4,663,773,494</b>
NONOPERATING EXPENSES			
Interest Expense (Capital Assets)	6,599,185	22,892,487	35,373,694
<b>TOTAL EXPENSES</b>	<b>\$4,383,197,265</b>	<b>\$4,454,669,536</b>	<b>\$4,699,147,189</b>

Source: Annual Financial Reports, Office of Vice Chancellor for Fiscal Affairs

# STATE OF GEORGIA APPROPRIATIONS

## Amount Allocated, FY1983-FY2005

### AMOUNT APPROPRIATED IN MILLIONS

FISCAL YEAR	ORIGINAL BUDGET			AMENDED BUDGET		
	STATE	REGENTS*	%	STATE	REGENTS	%
1983	3,746.7	553.0	14.8	3,685.5	540.9	14.7
1984	4,018.0	590.6	14.7	3,960.8	579.4	14.6
1985	4,302.0	631.9	14.7	4,364.8	634.6	14.5
1986	4,838.0	585.8	12.1	5,225.9	686.6	13.1
1987	5,316.0	734.1	13.8	5,412.8	731.3	13.5
1988	5,782.0	780.1	13.5	5,946.1	780.3	13.1
1989	6,254.0	819.2	13.1	6,405.1	819.2	12.8
1990	7,498.0	913.8	12.2	7,646.0	913.3	11.9
1991	7,785.4	961.5	12.4	7,667.7	913.4	11.9
1992	7,955.5	952.1	12.0	7,552.9	874.5	11.6
1993	8,264.1	951.8	11.5	8,252.2	941.4	11.4
1994	8,976.6	1,055.3	11.8	9,192.0	1,061.3	11.5
1995	9,785.3	1,183.9	12.1	10,236.1	1,274.6	12.5
1996	10,691.3	1,328.4	12.4	10,980.4	1,362.2	12.1
1997	11,341.2	1,391.7	12.3	11,793.3	1,420.4	12.0
1998	11,771.7	1,465.3	12.5	12,533.2	1,523.2	12.2
1999	12,525.3	1,558.4	12.4	13,233.5	1,620.9	12.3
2000	13,291.0	1,607.9	12.1	14,152.9	1,698.9	12.0
2001	14,468.6	1,713.5	11.8	15,741.1	1,839.2	11.7
2002	15,485.6	1,762.6	11.4	15,825.4	1,794.0	11.3
2003	16,106.0	1,730.9	10.7	16,142.8	1,693.7	10.5
2004	16,174.7	1,674.9	10.4	16,079.2	1,630.0	10.1
2005	16,376.1	1,658.4	10.1	16,567.5	1,676.3	10.1

\* The totals do not match those on other tables. The amounts listed here include Georgia Public Telecommunications Commission funds but do not include Governor's Emergency Funds.

Percent of State Budget  
University System of Georgia  
FY1996-FY2005

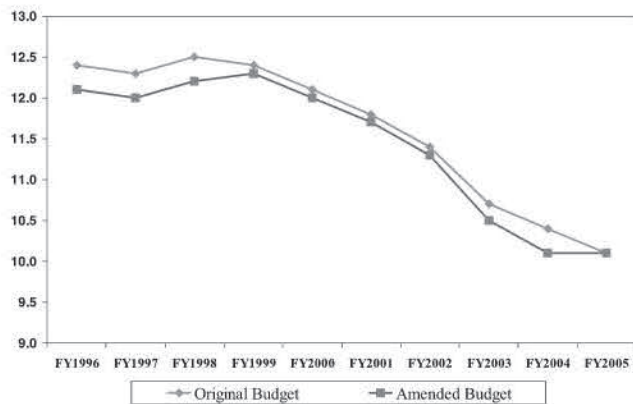

State Appropriations, FY2005  
Amended Base Budget of \$16,567 Million

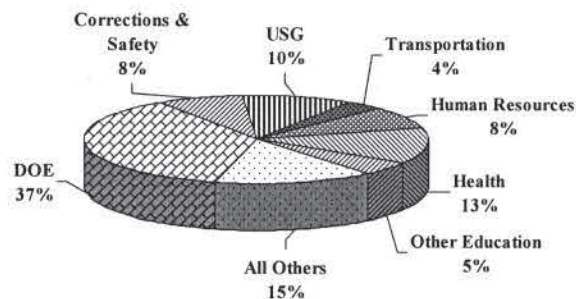

Source: "How State Dollars Are Spent." *Budget in Brief*, FY1983-FY2005, Office of Planning and Budget

# FUNDING FORMULA

---

The University System operates under a formula funding system developed in 1982 and implemented in the FY1984 budget request. The first full funding of the formula was in FY1987.

The formula is a mathematical device that aggregates the funding needs of all institutions to provide a continuous level of support for the Resident Instruction activity of the University System. The formula is used by: 1) the Board of Regents to request Resident Instruction funds from the State of Georgia; 2) the Governor to recommend Resident Instruction funding to the Legislature; and 3) the Legislature to appropriate State funds for Resident Instruction to the Board of Regents. The formula is not used to allocate money to the various institutions.

An array of workload variables is applied to a set of constants to determine Resident Instruction funding needs. Student workload, expressed in terms of credit hours, directly or indirectly generates about 87 percent of the total budget. Operation and maintenance costs of the physical plant account for another 11 percent of the budget, and 2 percent is generated through other organized activities. Thus, the formula is student-driven. The workload variables and constants are described below.

## I. INSTRUCTION AND RESEARCH

- A. **Instruction.** The formula for instruction is based on credit hours generated in three instructional levels (lower, upper, and graduate/professional) and three broad program groups (1-3), plus special program groups for learning support (4) and medicine (5).

Group 1. Law, Letters, Library Science, Psychology, and Social Sciences

Group 2. Area Studies, Business, Communications, Education, Home Economics, Mathematics, Public Affairs, and Interdisciplinary Studies

Group 3. Agriculture, Architecture, Biological Sciences, Computer Science, Engineering, Fine and Applied Arts, Foreign Languages, Health Professions, Physical Sciences, and Technologies

Group 4. Learning Support Programs

Group 5. Medicine, Dentistry, Veterinary Medicine

Total instruction expenditures = academic salary expenditures + instructional support position expenditures + instructional operating expense expenditures

- B. **Research.** Funding for research is based on an amount equivalent to total graduate instruction expenditures



**TOTAL FUNDING BASE:** Sum of A and B  
(Instruction, Research)

- II. **ACADEMIC SUPPORT.** 17.4 percent X Total Funding Base = Academic Support Expenditures

- III. **STUDENT SERVICES AND INSTITUTIONAL SUPPORT.** 23.1 percent X Total Funding Base = Student Services and Institutional Support Expenditures

## IV. OPERATION AND MAINTENANCE OF PLANT

**Regular Operations.** Number of square feet of building space X cost per square foot = Expenditures for Operation and Maintenance of Physical Plant (in FY2005 budget: 42,543,672 square feet at \$4.7472 per square foot)

**Utilities.** Number of square feet (as listed above) X cost of utilities per square foot (\$1.6828 in FY06)= Expenditures for utilities

## FUNDING FORMULA

---

(Continued)

- V. FRINGE BENEFITS.** Projected actual needs for benefits such as FICA, health and life insurance, workers' compensation, etc.

**Teachers' Retirement**

- VI. PUBLIC SERVICE AND COMMUNITY EDUCATION.** A basic amount is funded for each institution to support a campus coordinator and one support position. Separately organized institutes are specially funded.

**Public Service Institutes**

**Community Education.** Funding is based on the number of Continuing Education Units produced times a dollar rate

**Campus Coordinators.** One professional and one support position per institution

**Minority Education Program**

- VII. TECHNOLOGY ENHANCEMENT PROGRAM**



**TOTAL FORMULA REQUIREMENT:**  
Total of all above expenditures (sum of I through VII)

**LESS REVENUE**

**Student Tuition and Fees.** Generally set at 25 percent of the total requirement, excluding Public Service and Community Education, Research, MRR, and Desegregation Programs

**Graduate Assistant Fee Reduction**

**Other Revenue**



**STATE APPROPRIATION REQUEST = Total Formula Requirement Minus Revenue**

Source: Formula for Excellence: Financing Georgia's University System in the 1980's (1982); Office of the Vice Chancellor for Fiscal Affairs

# STUDENT TUITION

## FY2006

Tuition is payment required for credit-based instruction and related services and is charged to all students. Tuition for both undergraduate and graduate students is charged at the full rate for students enrolled for 12 credit hours or more and at a per credit hour rate for students enrolled for fewer than 12 credit hours. Distance education courses may be charged on a per credit hour basis. In-state tuition is paid by Georgia residents at about 25 percent of the total General Operations revenue in the Resident Instruction Budget; out-of-state residents pay at a rate that is at least four times the tuition rate charged to Georgia residents. The tuition rate for all University System graduate programs is at least 20 percent higher than the base tuition rate for undergraduate programs. Tuition rates for all University System of Georgia institutions and programs must be approved annually by the Board of Regents. The Board has approved differential tuition rates for nationally competitive graduate and professional programs.

### IN-STATE TUITION AND OUT-OF-STATE TUITION

	FY2006			
	(EFFECTIVE FALL SEMESTER, 2005)			
	IN-STATE TUITION		OUT-OF-STATE TUITION	
<u>Universities</u>				
Georgia Institute of Technology				
Full-Time Undergraduate	\$ 1,819	Semester	\$ 8,990	Semester
Students with Fewer than 12 SCH	\$ 152	Per SCH	\$ 750	Per SCH
Full-Time Graduate	\$ 2,184	Semester	\$ 9,148	Semester
Students with Fewer than 12 SCH	\$ 182	Per SCH	\$ 763	Per SCH
Georgia State University				
Full-Time Undergraduate	\$ 1,819	Semester	\$ 7,276	Semester
Students with Fewer than 12 SCH	\$ 152	Per SCH	\$ 607	Per SCH
Full-Time Graduate	\$ 2,184	Semester	\$ 8,732	Semester
Students with Fewer than 12 SCH	\$ 182	Per SCH	\$ 728	Per SCH
Medical College of Georgia				
Full-Time Undergraduate	\$ 1,819	Semester	\$ 7,276	Semester
Students with Fewer than 12 SCH	\$ 152	Per SCH	\$ 607	Per SCH
Full-Time Graduate	\$2,184	Semester	\$ 8,732	Semester
Students with Fewer than 12 SCH	\$ 182	Per SCH	\$ 728	Per SCH
University of Georgia				
Full-Time Undergraduate	\$ 1,819	Semester	\$ 7,929	Semester
Students with Fewer than 12 SCH	\$ 152	Per SCH	\$ 661	Per SCH
Full-Time Graduate	\$ 2,184	Semester	\$ 9,384	Semester
Students with Fewer than 12 SCH	\$ 182	Per SCH	\$ 782	Per SCH
<u>Regional and State Universities</u>				
Full-Time Undergraduate	\$ 1,219	Semester	\$ 4,877	Semester
Students with Fewer than 12 SCH	\$ 102	Per SCH	\$ 407	Per SCH
Full-Time Graduate	\$ 1,463	Semester	\$ 5,852	Semester
Students with Fewer than 12 SCH	\$ 122	Per SCH	\$ 488	Per SCH

## STUDENT TUITION

(Continued)

Georgia College & State University					
Full-Time Undergraduate	\$ 1,702	Semester		\$ 6,808	Semester
Students with Fewer than 12 SCH	\$ 142	Per SCH		\$ 568	Per SCH
Full-Time Graduate	\$ 2,042	Semester		\$ 8,169	Semester
Students with Fewer than 12 SCH	\$ 171	Per SCH		\$ 681	Per SCH
Southern Polytechnic State University					
Full-Time Undergraduate	\$ 1,311	Semester		\$ 5,243	Semester
Students with Fewer than 12 SCH	\$ 110	Per SCH		\$ 437	Per SCH
Full-Time Graduate	\$ 1,572	Semester		\$ 6,291	Semester
Students with Fewer than 12 SCH	\$ 131	Per SCH		\$ 525	Per SCH
<u>State Colleges</u>					
Upper Division	\$ 102	Per SCH		\$ 407	Per SCH
Lower Division	\$ 65	Per SCH		\$ 257	Per SCH
<u>Two-Year Colleges</u>					
Full Time	\$ 771	Semester		\$ 3,083	Semester
Students with Fewer than 12 SCH	\$ 65	Per SCH		\$ 257	Semester
<u>Graduate Teaching &amp; Research Assistants</u>					
All Institutions	\$ 25	Semester		—	

### PERCENTAGE INCREASE IN TUITION: FY1983 - FY2006

FY1983	15.0%	FY1993	4.0%	FY2002	5% Research Univ., 3% State Univ., and 0% for all others
FY1984	15.0%	FY1994	3.0%		
FY1985	15.0%	FY1995	3.0%	FY2003	6% Research Univ. and 4% all others
FY1986	12.5%	FY1996	5.0%	FY2004	15% Research Univ., 10 % Regional and State Univ., 5% State and Two-Year Colleges
FY1987	8.5%	FY1997	6.0%		
FY1988	5.7%	FY1998	6.0%	FY2005	5.0%
FY1989	4.0%	FY1999	3.0%	FY2006	8% Research Univ., 5% Regional, State Univ., State and Two-Year Colleges
FY1990	4.4%	FY2000	4.5%		
FY1991	4.0%	FY2001	3.8%		
FY1992	4.0%				

Note: SCH is semester credit hour.

Sources: Policy Manual; Office of Vice Chancellor for Fiscal Affairs

# MANDATORY FEES

## FY2006

Mandatory fees are defined as those which are paid by all students each semester. Mandatory fees include student activity fees, intercollegiate athletic fees, student health service fees, and technology fees. "Other" below includes transportation or parking fees (if the latter are charged to all students), recreation fees, and any other mandated fees. Elective fees are those paid by only those students using a particular service, such as housing fees for students living in institutional residential facilities, food service fees, non-mandatory parking fees, laboratory fees, post office box rentals, or course fees.

INSTITUTION	SEMESTER FEES							
	MANDATORY					OPTIONAL		
	ACTIVITY	ATHLETIC	TECH- NOLOGY	OTHER	TOTAL	MEALS*	HOUSING HIGH      LOW	
Georgia Institute of Technology	113	60	100	232	505		2,770	643
Georgia State University	57	102	75	179	413		4,658	2,954
Medical College of Georgia	38		75	18	293		1,914	701
University of Georgia	55	53	75	312	495		2,631	415
Georgia Southern University	88	13	57	236	512	1,166	1,970	1,340
Valdosta State University	109	110	38	163	420	1,310	1,422	1,344
Albany State University	46	156	43	47	292	1,052	980	366
Armstrong Atlantic State Univ.	41	119	40	43	243			
Augusta State University	40	115	38	48	241			
Clayton State University	50	115	50	45	262			
Columbus State University	50	122	38	43	253		2,600	795
Fort Valley State University	59	138	38	68	303	1,148	1,283	1,100
Georgia College & State Univ.	99	129	42	99	369			
Georgia Southwestern State Univ.	60	110	40	89	299	1,095	2,160	1,310
Kennesaw State University	37	99	38	129	303			
North Ga. College & State Univ.	60	98	45	100	303	1,152	1,555	1,146
Savannah State University	41	173	35	60	309		1,268	1,068
Southern Polytechnic State Univ.	92	86	75	23	276	1,140		
University of West Georgia	45	131	50	190	416		900	
Dalton State College	21		36	5	62			
Gainesville State College	42		30		72			
Macon State College	44		50		94			
Abraham Baldwin Agric. College	45	69	38	90	242			
Atlanta Metropolitan College	35	45	35		115			
Bainbridge College	38		24		62			
Coastal Georgia Comm. College	30	38	38		106			
Darton College	42	60	48		150			
East Georgia College	28		35	3	66			
Georgia Highlands College	30		50	19	99			
Georgia Perimeter College	45	27	50	18	140			
Gordon College	32	38	40		100	975	2,100	960
Middle Georgia College	42	72	38	60	212	1,125	1,600	975
South Georgia College	35	66	38		139	870	1,780	1,275
Waycross College	35		38	4	77			

\* The cost of meals is based on 19-21 meals per week.

Source: Office of Vice Chancellor for Fiscal Affairs

# FACILITIES

- The System owned 3,169 buildings valued at \$7 billion in 2005.
- 86 buildings are 100 years old or older.
- Institutions completed \$83.7 million in construction during 2005.



# APPROPRIATIONS

## Facilities and Capital Outlay

Among the primary responsibilities of the Board of Regents is that of providing adequate facilities at the 34 institutions. The Office of the Vice Chancellor for Facilities administers Board policy in this area. Title to all properties is vested in the Board of Regents. The Board may hold, purchase, lease, sell, convey, or otherwise dispose of property.

The Board of Regents uses the top-ranked building requests from each of the institutions to develop the priority list of new buildings to be included in the University System budget request submitted to the Governor each September. The institutions' lists of major repair and renovation (MRR) projects are used by the Office of Facilities in administering the annual appropriation to the Major Repair and Renovation Fund (MRRF), an element of the Regents' funding formula.

While the larger facilities constructed are typically financed through the sale of bonds issued by the Georgia State Financing and Investment Commission (GSFIC), cash appropriations from the Georgia General Assembly are also a major source of funding for construction projects. Additional funds for construction come from outside sources (i.e., private donors and grants).

### CAPITAL OUTLAY AND MRRF APPROPRIATIONS, FY1991 - FY2006

APPROVED IN GENERAL ASSEMBLY SESSION	FOR FISCAL YEAR	PROJECTS	MRRF
1990	FY-91	\$ 9,000,000	\$12,762,500
1991	FY-92	39,400,000	24,070,000
	FY-92	68,000,000	
1992	FY-93	97,370,000	25,205,000
1993	FY-94	176,455,000	27,810,000
1994	FY-95	15,532,090	29,756,147
1995	FY-95 S	53,310,000	36,662,323
1996	FY-97	82,295,000	38,924,444
1997	FY-98	146,298,000	41,124,444
1998	FY-99	208,385,000	46,730,826
1999	FY-99 S	165,465,903	
	FY-00	937,551	50,530,286
2000	FY-00 S	148,162,000	
	FY-01	1,147,208	52,106,610
2001	FY-01 S	204,268,000	
	FY-02		42,105,039
2002	FY-02 S	139,590,000	
	FY-03		31,075,000
2003	FY-03 S	40,300,000	25,000,000
	FY-04	51,725,000	20,000,000
2004	FY-05	172,152,000	55,000,000
2005	FY-06	43,300,500	50,630,000

(S) Supplemental

Source: Office of Vice Chancellor for Facilities

## PROJECTS COMPLETED

### State Funded Capital Outlay, 2000 to 2005

	Dollars in Million					
	Completed 2000	Completed 2001	Completed 2002	Completed 2003	Completed 2004	Completed 2005
Georgia Institute of Technology		44.3	21.8	5.0	2.0	
Georgia State University		20.7	30.3	8.1		3.5
Medical College of Georgia	8.5	4.6		2.2	5.2	
University of Georgia	12.2	11.2	4.8		47.2	
<b>Research University Total</b>	<b>65.0</b>	<b>58.3</b>	<b>35.0</b>	<b>15.3</b>	<b>54.4</b>	<b>3.5</b>
Georgia Southern University	22.2	21.0		38.0		
Valdosta State University	22.8		12.5		4.7	
<b>Regional University Total</b>	<b>45.0</b>	<b>21.0</b>	<b>12.5</b>	<b>38.0</b>	<b>4.7</b>	
Albany State University						
Armstrong Atlantic State Univ.			28.0	1.0		
Augusta State University	5.0	17.2			21.7	
Clayton State University	6.6	1.7			30.1	
Columbus State University	13.3		16.8			
Fort Valley State University			3.2		18.9	
Georgia College & State University	5.2					33.8
Georgia Southwestern State Univ.	2.6		2.7		4.5	
Kennesaw State University	4.7		5.5	4.4	5.0	20.8
North Ga. College & State Univ.		19.7			5.0	
Savannah State University	11.8		4.1	7.5	8.1	
Southern Polytechnic State Univ.	1.6	14.8		14.8		2.5
University of West Georgia	19.3				8.5	
<b>State University Total</b>	<b>70.1</b>	<b>53.4</b>	<b>60.3</b>	<b>27.7</b>	<b>101.8</b>	<b>57.1</b>
Dalton State College			5.0			
Gainesville State College	8.8	1.4				
Macon State College	8.7			17.5	5.0	
<b>State College Total</b>	<b>17.5</b>		<b>5.0</b>	<b>17.5</b>	<b>5.0</b>	
Abraham Baldwin Agric. College	3.2	3.2		7.7		
Atlanta Metropolitan College	5.8				1.0	
Bainbridge College						4.9
Coastal Ga. Community College					18.8	
Darton College	5.0				13.2	
East Georgia College	4.9		4.5			
Georgia Highlands College						18.2
Georgia Perimeter College			10.5			
Gordon College				15.5		
Middle Georgia College	4.5	4.5			10.5	
South Georgia College				5.1		
Waycross College	6.0	0.4				
<b>Two-Year College Total</b>	<b>29.4</b>	<b>9.4</b>	<b>30.5</b>	<b>28.3</b>	<b>43.5</b>	<b>23.1</b>
<b>SYSTEM TOTAL</b>	<b>\$227.0</b>	<b>\$142.1</b>	<b>\$143.3</b>	<b>\$126.8</b>	<b>\$209.4</b>	<b>\$83.7</b>

Source: Office of Vice Chancellor for Facilities

# NUMBER OF BUILDINGS, VALUE, AND AGE

2005

INSTITUTION/ENTITY	BUILDINGS		BASED ON YEAR OF CONSTRUCTION				
	NUMBER	VALUE	OVER 99 YRS OLD	75-99 YRS OLD	50-74 YRS OLD	25-49 YRS OLD	LESS THAN 25 YRS OLD
Georgia Institute of Technology	230	1,130,142,869	4	22	30	50	124
Georgia State University	57	544,335,390	1	8	7	13	28
Medical College of Georgia	80	463,992,935	0	5	15	48	12
University of Georgia	1,500	1,607,033,877	47	40	314	562	537
<b>Research University Total</b>	<b>1,867</b>	<b>3,745,505,071</b>	<b>52</b>	<b>75</b>	<b>366</b>	<b>673</b>	<b>701</b>
Georgia Southern University	139	363,865,740	0	5	7	45	82
Valdosta State University	84	211,299,370	1	9	20	35	19
<b>Regional University Total</b>	<b>223</b>	<b>575,165,110</b>	<b>1</b>	<b>14</b>	<b>27</b>	<b>80</b>	<b>101</b>
Albany State University	27	67,197,435	0	1	3	6	17
Armstrong Atlantic State Univ.	31	86,236,889	0	0	0	15	16
Augusta State University	51	108,931,365	14	1	15	6	15
Clayton State University	15	82,180,825	0	0	0	8	7
Columbus State University	72	155,305,893	0	2	4	38	28
Fort Valley State University	102	114,839,099	1	6	13	48	34
Georgia College & State University	90	202,513,775	8	16	18	15	33
Georgia Southwestern State Univ.	36	72,675,167	0	3	5	22	6
Kennesaw State University	49	323,099,340	0	0	0	10	39
North Ga. College & State Univ.	57	79,808,958	3	0	16	22	16
Savannah State University	49	123,201,359	2	0	16	19	12
Southern Polytechnic State Univ.	33	79,168,510	0	0	0	12	21
University of West Georgia	91	204,752,266	2	4	8	36	41
<b>State University Total</b>	<b>703</b>	<b>1,699,910,881</b>	<b>30</b>	<b>33</b>	<b>98</b>	<b>257</b>	<b>285</b>
Dalton State College	12	44,578,907	0	0	0	8	4
Gainesville State College	23	37,411,239	0	0	0	12	11
Macon State College	18	51,681,509	0	0	1	11	6
<b>State College Total</b>	<b>53</b>	<b>133,671,655</b>	<b>0</b>	<b>0</b>	<b>1</b>	<b>31</b>	<b>21</b>
Abraham Baldwin Agric. College	48	62,089,296	2	3	8	24	11
Atlanta Metropolitan College	12	28,647,170	0	0	1	9	2
Bainbridge College	12	12,459,745	0	0	0	7	5
Coastal Ga. Community College	13	39,668,505	0	0	0	10	3
Darton College	15	35,278,490	0	0	0	14	1
East Georgia College	9	15,804,776	0	0	1	6	2
Georgia Highlands College	17	44,376,825	0	0	1	10	6
Georgia Perimeter College	45	109,801,390	0	0	2	18	25
Gordon College	27	62,379,186	0	1	6	8	12
Middle Georgia College	64	79,122,690	1	4	27	25	7
South Georgia College	25	40,728,047	0	6	6	13	0
Waycross College	9	14,058,705	0	0	0	4	5
<b>Two-Year College Total</b>	<b>296</b>	<b>544,414,825</b>	<b>3</b>	<b>14</b>	<b>52</b>	<b>148</b>	<b>79</b>
Skidaway Institute of Oceanography	27	4,571,730	0	0	17	8	2
<b>SYSTEM TOTAL</b>	<b>3,169</b>	<b>6,703,239,272</b>	<b>86</b>	<b>136</b>	<b>561</b>	<b>1,197</b>	<b>1,189</b>

Notes: 1) The number of buildings includes all on-campus and off-campus buildings (e.g., experiment stations, 4-H centers, presidents' homes, and lodges).

2) "Value" is the estimated replacement value based on building type.

Source: Building and Room Inventory Reports; Office of Vice Chancellor for Facilities

# INVENTORY OF AREA

## Square Feet by Classification, Fall 2005

INSTITUTION/ENTITY	ACADEMIC	ADMIN.	FACULTY AND STUDENT SUPPORT	CAMPUS HOUSING	OTHER SPACE	TOTAL
Georgia Institute of Technology	3,533,477	337,926	25,640	1,081,901	7,410,473	12,389,417
Georgia State University	1,218,528	24,794	32,491	665,262	4,643,426	6,584,501
Medical College of Georgia	979,045	193,543	2,516	105,901	3,324,120	4,605,125
University of Georgia	7,229,479	678,985	21,619	1,595,752	8,261,846	17,787,681
<b>Research University Total</b>	<b>12,960,529</b>	<b>1,235,248</b>	<b>82,266</b>	<b>3,448,816</b>	<b>23,639,865</b>	<b>41,366,724</b>
Georgia Southern University	1,055,021	142,528	23,383	772,950	1,848,239	3,842,121
Valdosta State University	646,565	125,614	17,115	367,838	972,182	2,129,314
<b>Regional University Total</b>	<b>1,701,586</b>	<b>268,142</b>	<b>40,498</b>	<b>1,140,788</b>	<b>2,820,421</b>	<b>5,971,435</b>
Albany State University	277,604	34,294	6,755	114,078	347,592	780,323
Armstrong Atlantic State Univ.	359,196	45,886	2,782	0	408,991	816,855
Augusta State University	225,759	19,853	55	0	707,423	953,090
Clayton State University	265,084	58,682	4,897	0	250,709	579,372
Columbus State University	540,793	106,939	13,837	227,524	531,169	1,420,262
Fort Valley State University	551,290	63,237	8,036	138,494	457,104	1,218,161
Georgia College & State University	515,632	77,756	11,055	572,827	845,261	2,022,531
Georgia Southwestern State Univ.	330,975	36,783	1,088	113,606	340,515	822,967
Kennesaw State University	546,198	220,373	7,773	236,964	2,497,867	3,509,175
North Ga. College & State Univ.	292,689	52,580	2,274	144,650	385,774	877,967
Savannah State University	345,967	48,165	3,155	288,306	563,762	1,249,355
Southern Polytechnic State Univ.	399,319	33,541	5,524	54,894	357,140	850,418
University of West Georgia	477,631	75,377	13,865	461,377	1,011,195	2,039,445
<b>State University Total</b>	<b>5,128,137</b>	<b>873,466</b>	<b>81,096</b>	<b>2,352,720</b>	<b>8,704,502</b>	<b>17,139,921</b>
Dalton State College	154,334	32,849	2,492	0	192,243	381,918
Gainesville State College	205,147	24,215	5,747	0	161,207	396,316
Macon State College	231,374	61,085	2,795	0	224,054	519,308
<b>State College Total</b>	<b>590,855</b>	<b>118,149</b>	<b>11,034</b>	<b>0</b>	<b>577,504</b>	<b>1,297,542</b>
Abraham Baldwin Agric. College	248,169	45,665	2,846	8,706	290,137	595,523
Atlanta Metropolitan College	107,753	24,038	4,477	0	124,874	261,142
Bainbridge College	73,169	13,153	2,371	0	41,309	130,002
Coastal Georgia Community College	182,736	20,714	3,957	0	131,895	339,302
Darton College	172,462	44,029	4,536	0	155,924	376,951
East Georgia College	79,226	9,188	1,128	0	64,310	153,852
Georgia Highlands College	164,350	52,797	0	0	215,315	432,462
Georgia Perimeter College	443,309	220,915	5,248	0	596,012	1,265,484
Gordon College	169,776	33,160	1,801	179,156	255,217	639,110
Middle Georgia College	216,542	68,823	1,137	92,055	458,027	836,584
South Georgia College	159,019	59,377	0	51,288	193,865	463,549
Waycross College	59,007	18,368	3,741	0	53,994	135,110
<b>Two-Year College Total</b>	<b>2,075,518</b>	<b>610,227</b>	<b>31,242</b>	<b>331,205</b>	<b>2,580,879</b>	<b>5,629,071</b>
Skidaway Institute of Oceanography	45,957	11,253	0	8,173	16,015	81,398
<b>SYSTEM TOTAL</b>	<b>22,502,582</b>	<b>3,116,485</b>	<b>246,136</b>	<b>7,281,702</b>	<b>38,339,186</b>	<b>71,486,091</b>

Notes: The classification code indicates how the various rooms within a building were used (e.g., faculty office space) as opposed to the major function of the building (e.g., residence hall facility, instructional classroom facility).

Academic -- instruction (classrooms, laboratories, faculty offices), research, public service, cooperative extension, libraries, computing support, ancillary support.

Administrative -- executive management, administrative services, fiscal operations, physical plant operations, community relations.

Faculty and Student Support -- faculty and staff services (faculty clubs, lounges, cafeterias) and student support (health services, student centers, cafeterias).

Campus Housing -- faculty and student housing.

Other -- unassigned space (capable and incapable of use); building service (closets, stairwells); independent operations (rental property for commercial uses and outside agencies); and parking garages.

Source: Facilities Inventory Reporting System

# CLASSROOMS AND LABORATORIES

## Number of Rooms, Square Feet of Area, and Usage, Fall 2005

INSTITUTION	CLASSROOMS			TEACHING LABORATORIES		
	NUMBER ROOMS	ASF	ASF/FTE	NUMBER ROOMS	ASF	ASF/FTE
Georgia Institute of Technology	148	165,070	10.0	69	85,278	5.2
Georgia State University	222	192,627	9.5	214	170,358	8.4
Medical College of Georgia	39	33,434	8.5	38	26,522	6.8
University of Georgia	358	335,368	11.6	163	179,822	6.2
<b>Research University Total</b>	<b>767</b>	<b>726,499</b>	<b>10.5</b>	<b>484</b>	<b>461,980</b>	<b>6.6</b>
Georgia Southern University	186	151,637	10.8	138	132,347	9.4
Valdosta State University	127	93,302	11.1	92	81,204	9.6
<b>Regional University Total</b>	<b>313</b>	<b>244,939</b>	<b>10.9</b>	<b>230</b>	<b>213,551</b>	<b>9.5</b>
Albany State University	69	43,444	14.5	48	29,055	9.7
Armstrong Atlantic State Univ.	95	72,933	15.1	85	65,041	13.5
Augusta State University	70	58,426	12.8	46	48,753	10.7
Clayton State University	55	43,122	10.0	45	44,498	10.3
Columbus State University	60	52,238	9.6	107	136,106	24.9
Fort Valley State University	70	55,082	29.4	69	44,533	23.7
Georgia College & State University	107	76,508	16.4	84	65,542	14.0
Georgia Southwestern State Univ.	61	42,840	22.4	46	38,479	20.1
Kennesaw State University	161	124,014	9.1	70	76,232	5.6
North Ga. College & State Univ.	85	63,667	16.5	33	32,535	8.4
Savannah State University	92	60,620	23.0	64	62,521	23.8
Southern Polytechnic State Univ.	103	79,835	28.6	50	58,286	20.9
University of West Georgia	151	116,630	15.2	109	76,296	9.9
<b>State University Total</b>	<b>1,179</b>	<b>889,359</b>	<b>14.5</b>	<b>856</b>	<b>777,877</b>	<b>12.7</b>
Dalton State College	53	37,924	14.2	27	32,681	12.2
Gainesville State College	72	53,508	12.7	22	23,404	5.6
Macon State College	70	54,650	13.9	67	61,848	15.7
<b>State College Total</b>	<b>195</b>	<b>146,082</b>	<b>13.5</b>	<b>116</b>	<b>117,933</b>	<b>10.9</b>
Abraham Baldwin Agric. College	55	36,215	14.0	44	42,479	16.5
Atlanta Metropolitan College	33	23,724	20.1	8	7,912	6.7
Bainbridge College	20	14,574	9.4	27	26,595	17.2
Coastal Ga. Community College	41	33,906	18.8	41	42,950	23.8
Darton College	30	21,526	7.1	28	27,913	9.3
East Georgia College	14	10,085	8.7	9	8,249	7.1
Georgia Highlands College	57	59,881	23.0	23	24,199	9.3
Georgia Perimeter College	191	141,841	10.7	86	83,604	6.3
Gordon College	71	56,569	21.4	26	26,816	10.2
Middle Georgia College	91	61,415	29.8	32	25,784	12.5
South Georgia College	28	19,800	16.8	24	20,104	17.1
Waycross College	11	7,451	14.2	10	10,507	20.0
<b>Two-Year College Total</b>	<b>642</b>	<b>486,987</b>	<b>14.5</b>	<b>358</b>	<b>347,112</b>	<b>10.4</b>
<b>SYSTEM TOTAL</b>	<b>3,096</b>	<b>2,493,866</b>	<b>12.6</b>	<b>2,044</b>	<b>1,918,453</b>	<b>9.7</b>

- Notes:
1. Classrooms include general classrooms and large lecture rooms used primarily for instruction (program class codes 11, 12, 13, 52, and 81 with room use codes 111 and 112).
  2. Teaching laboratories include specialized classrooms (e.g., computing, drafting) and classroom laboratories (e.g., physics, chemistry laboratories) used primarily for instruction (program class codes 11, 12, 13, 52, and 81 with room use codes 211 and 212).
  3. ASF is the number of assignable square feet; ASF/FTE is a space utilization measure calculated by dividing assignable square feet by the full-time equivalent enrollment for Fall 2005.

Source: Facilities Inventory Report

# CLASSROOMS AND LABORATORIES

(Continued)

INSTITUTION	NON-TEACHING LABORATORIES			RESEARCH LABORATORIES			CONTINUING EDUCATION		
	NUMBER ROOMS	ASF	ASF/FTE	NUMBER ROOMS	ASF	ASF/FTE	NUMBER ROOMS	ASF	ASF/FTE
Georgia Institute of Technology	181	126,051	7.7	1,981	1,272,688	77.4	39	40,561	2.5
Georgia State University	128	43,454	2.1	523	161,123	8.0	0	0	0.0
Medical College of Georgia	4	3,629	0.9	543	174,928	44.6	0	0	0.0
University of Georgia	449	281,166	9.7	3,266	1,414,598	49.0	10	7,445	0.3
<b>Research University Total</b>	<b>762</b>	<b>454,300</b>	<b>6.5</b>	<b>6,313</b>	<b>3,023,337</b>	<b>43.5</b>	<b>49</b>	<b>48,006</b>	<b>0.7</b>
Georgia Southern University	176	105,428	7.5	15	3,061	0.2	1	846	0.1
Valdosta State University	76	30,176	3.6	38	14,648	1.7	4	1,618	0.2
<b>Regional University Total</b>	<b>252</b>	<b>135,604</b>	<b>6.0</b>	<b>53</b>	<b>17,709</b>	<b>0.8</b>	<b>5</b>	<b>2,464</b>	<b>0.1</b>
Albany State University	13	2,314	0.8	8	2,743	0.9	0	0	0.0
Armstrong Atlantic State Univ.	50	15,430	3.2	0	0	0.0	0	0	0.0
Augusta State University	17	8,389	1.8	4	1,497	0.3	4	1,791	0.4
Clayton State University	41	21,026	4.9	0	0	0.0	0	0	0.0
Columbus State University	29	13,820	2.5	0	0	0.0	18	13,924	2.5
Fort Valley State University	58	30,123	16.1	58	40,151	21.4	0	0	0.0
Georgia College & State University	42	14,167	3.0	0	0	0.0	3	2,039	0.4
Georgia Southwestern State Univ.	47	21,946	11.5	1	109	0.1	0	0	0.0
Kennesaw State University	94	47,034	3.4	0	0	0.0	8	5,981	0.4
North Ga. College & State Univ.	22	8,203	2.1	0	0	0.0	4	3,832	1.0
Savannah State University	37	15,479	5.9	1	144	0.1	0	0	0.0
Southern Polytechnic State Univ	30	27,940	10.0	0	0	0.0	8	5,419	1.9
University of West Georgia	48	18,942	2.5	0	0	0.0	0	0	0.0
<b>State University Total</b>	<b>528</b>	<b>244,813</b>	<b>4.0</b>	<b>72</b>	<b>44,644</b>	<b>0.7</b>	<b>45</b>	<b>32,986</b>	<b>0.5</b>
Dalton State College	2	1,027	0.4	0	0	0.0	1	1,237	0.5
Gainesville State College	10	5,889	1.4	0	0	0.0	8	3,620	0.9
Macon State College	0	0	0.0	0	0	0.0	6	6,828	1.7
<b>State College Total</b>	<b>12</b>	<b>6,916</b>	<b>0.6</b>	<b>0</b>	<b>0</b>	<b>0.0</b>	<b>15</b>	<b>11,685</b>	<b>1.1</b>
Abraham Baldwin Agric. College	24	22,833	8.8	0	0	0.0	6	4,493	1.7
Atlanta Metropolitan College	4	1,756	1.5	0	0	0.0	3	1,455	1.2
Bainbridge College	2	1,123	0.7	0	0	0.0	3	1,588	1.0
Coastal Ga. Community College	7	5,648	3.1	0	0	0.0	0	0	0.0
Darton College	11	5,668	1.9	0	0	0.0	1	1,008	0.3
East Georgia College	4	3,833	3.3	0	0	0.0	3	2,075	1.8
Georgia Highlands College	7	4,031	1.5	0	0	0.0	4	2,582	1.0
Georgia Perimeter College	25	16,779	1.3	0	0	0.0	0	0	0.0
Gordon College	10	6,090	2.3	0	0	0.0	0	0	0.0
Middle Georgia College	6	1,378	0.7	0	0	0.0	0	0	0.0
South Georgia College	13	1,987	1.7	0	0	0.0	0	0	0.0
Waycross College	1	106	0.2	0	0	0.0	0	0	0.0
<b>Two-Year College Total</b>	<b>114</b>	<b>71,232</b>	<b>2.1</b>	<b>0</b>	<b>0</b>	<b>0.0</b>	<b>20</b>	<b>13,201</b>	<b>0.4</b>
<b>SYSTEM TOTAL</b>	<b>1,668</b>	<b>912,865</b>	<b>4.6</b>	<b>6,438</b>	<b>3,085,690</b>	<b>15.6</b>	<b>134</b>	<b>108,342</b>	<b>0.5</b>

- Notes: 1. Non-teaching laboratories are special classrooms and laboratories (program class codes 11, 12, 13, 52, and 81 with room use codes 220 and 230).
2. Research laboratories include rooms used for laboratory applications or research that require special purpose equipment for experimentation or observation (program class codes 21 and 22 with room use codes 235, 250, and 255).
3. Continuing education rooms include those classrooms, teaching laboratories and non-teaching laboratories used primarily for continuing education and public service (program class codes 31 and 32 with room use codes 212, 220, and 230).
4. ASF is the number of assignable square feet; ASF/FTE is a space utilization measure calculated by dividing assignable square feet by the full-time equivalent enrollment for Fall 2005.

Source: Facilities Inventory Report

# MAJOR REPAIR AND REHABILITATION ALLOCATIONS

## 2000 - 2005

In accordance with the recommendations of the 1982 Study Committee on Public Higher Education Finance, the day-to-day operation of the physical plant continues to be funded on the established dollars per square foot funding approach. However, to cover the non-formula component for major repairs and renovation, the Committee recommended that the appropriation be set at three-fourths of one percent of the current replacement value of all System buildings. This recommendation became effective in FY1984 but was fully funded for the first time in the FY1987 budget. Prior to FY1984, the System received a constant \$2.5 million annually. In recent years, the Board of Regents has requested the State to increase the percentage of the replacement value funded to more closely reflect national recommendations.

Allocations have been used for such projects as reroofing or roof replacement, repairing/replacing boilers and chillers, upgrading electrical and other infrastructure systems, providing access for the disabled, bringing buildings up to life safety code, and the removal of hazardous materials in buildings of the University System.

INSTITUTION/ENTITY	2000	2001	2002	2003	2004	2005
Georgia Institute of Technology	\$ 4,883,060	\$ 5,282,093	\$ 2,150,673	\$ 4,605,421	\$ 6,074,810	\$ 5,164,229
Georgia State University	2,787,000	3,071,036	1,183,116	3,256,415	4,155,867	4,551,071
Medical College of Georgia	2,240,000	2,427,306	840,986	2,051,643	2,745,285	2,488,256
University of Georgia	13,380,900	13,713,180	5,753,330	12,995,007	16,458,966	15,289,416
<b>Research University Total</b>	<b>23,290,960</b>	<b>24,493,615</b>	<b>9,928,105</b>	<b>22,908,486</b>	<b>29,434,928</b>	<b>27,492,972</b>
Georgia Southern University	2,568,000	2,615,886	1,055,796	1,575,631	2,086,805	2,034,591
Valdosta State University	1,565,000	1,581,193	679,532	1,150,048	1,495,474	1,638,263
<b>Regional University Total</b>	<b>4,133,000</b>	<b>4,197,079</b>	<b>1,735,328</b>	<b>2,725,679</b>	<b>3,582,279</b>	<b>3,672,854</b>
Albany State University	748,007	729,181	925,693	307,965	456,231	339,918
Armstrong Atlantic State Univ.	842,673	852,497	295,979	562,337	727,335	572,786
Augusta State University	1,503,812	1,510,051	1,151,871	665,938	884,576	1,005,717
Clayton State University	968,000	576,280	200,089	430,858	563,855	538,038
Columbus State University	1,010,000	1,031,618	986,146	659,149	874,506	785,297
Fort Valley State University	1,337,368	1,360,667	1,792,485	870,990	1,109,727	999,607
Georgia College & State Univ.	2,007,500	1,902,185	2,275,643	997,966	1,264,103	1,363,224
Georgia Southwestern State Univ.	1,150,735	1,121,971	472,468	671,793	827,302	701,835
Kennesaw State University	693,100	699,054	726,919	481,640	712,660	741,901
North Ga. College & State Univ.	1,152,500	1,119,875	398,100	680,106	830,167	690,824
Savannah State University	1,479,535	1,488,549	516,810	825,477	1,031,594	915,279
Southern Polytechnic State Univ.	691,100	742,085	298,361	497,245	661,455	593,317
University of West Georgia	1,632,000	1,659,768	620,707	1,022,696	1,308,767	1,279,780
<b>State University Total</b>	<b>15,216,330</b>	<b>14,793,781</b>	<b>10,661,271</b>	<b>8,674,160</b>	<b>11,252,278</b>	<b>10,527,523</b>
Dalton State College	583,500	544,275	401,216	1,575,631	2,086,805	484,423
Gainesville State College	602,000	472,565	427,667	342,675	432,776	395,850
Georgia Gwinnett College						136,195
Macon State College	567,610	530,397	264,693	1,150,048	1,495,474	467,959
<b>State College Total</b>	<b>1,151,110</b>	<b>1,074,672</b>	<b>665,909</b>	<b>2,725,679</b>	<b>3,582,279</b>	<b>1,484,427</b>
Abraham Baldwin Agric. College	1,118,884	1,133,880	1,070,922	757,769	929,402	809,212
Atlanta Metropolitan College	499,000	475,939	179,628	349,192	439,512	364,317
Bainbridge College	263,000	258,164	371,635	199,901	231,291	226,696
Coastal Ga. Community College	663,217	480,031	664,802	340,083	418,937	426,936
Darton College	246,200	475,189	397,232	332,147	411,189	373,298
East Georgia College	268,000	217,442	237,911	173,271	198,612	212,900
Georgia Highlands College	744,394	158,481	138,628	353,159	432,585	392,053
Georgia Perimeter College	1,117,789	1,141,251	1,047,429	787,400	1,060,992	834,130
Gordon College	430,000	443,288	602,944	309,026	391,188	387,463
Middle Georgia College	911,000	919,347	1,028,131	554,428	683,607	742,928
South Georgia College	623,000	601,338	208,779	405,489	492,127	441,119
Waycross College	219,100	214,360	98,303	181,715	215,298	222,282
<b>Two-Year College Total</b>	<b>7,919,876</b>	<b>7,199,295</b>	<b>6,474,011</b>	<b>5,086,255</b>	<b>6,337,516</b>	<b>5,433,334</b>
Skidaway Institute of Oceanography	214,292	208,020	110,353	169,373	185,279	168,892
Board of Regents System Office	395,334	2,532,079	-0-	4,501,697	2,999,998	1,849,998
<b>SYSTEM TOTAL</b>	<b>\$52,106,610</b>	<b>\$54,290,521</b>	<b>\$29,574,977</b>	<b>\$45,000,000</b>	<b>\$55,000,000</b>	<b>\$50,630,000</b>

Sources: Formula for Excellence, 1982; Office of Vice Chancellor for Facilities

# STUDENT HOUSING

## Fall 2006

Institutions may have state-owned and/or privatized student housing. There are no general standards for the percentage of an institution's students that live on campus, and the incidence of housing does not imply that the amount, type, or quality of housing is adequate. Both state-owned and privatized housing can be managed directly by the institution or by contract with a private management firm.

	<u>State Owned</u>	<u>Privately Owned</u>
Georgia Institute of Technology	Yes	Yes
Georgia State University	Yes	Yes
Medical College of Georgia	Yes	No
University of Georgia	Yes	Yes
Georgia Southern University	Yes	Yes
Valdosta State University	Yes	Yes
Albany State University	Yes	Yes
Armstrong Atlantic State University	No	Yes
Augusta State University	No	Yes
Clayton State University	No	No
Columbus State University	No	Yes
Fort Valley State University	Yes	No
Georgia College & State University	Yes	Yes
Georgia Southwestern State University	Yes	Yes
Kennesaw State University	No	Yes
North Ga. College & State University	Yes	Yes
Savannah State University	Yes	Yes
Southern Polytechnic State University	Yes	Yes
University of West Georgia	Yes	Yes
Dalton State College	No	No
Gainesville State College	No	No
Macon State College	No	No
Abraham Baldwin Agric. College	No	Yes
Atlanta Metropolitan College	No	No
Bainbridge College	No	No
Coastal Georgia Community College	No	No
Darton College	No	No
East Georgia College	No	No
Georgia Highlands College	No	No
Georgia Perimeter College	No	No
Gordon College	Yes	Yes
Middle Georgia College	Yes	Yes
South Georgia College	Yes	No
Waycross College	No	No

Source: Office of the Vice Chancellor for Facilities

# RESEARCH

- The University System received \$805 million in external contracts and grants in FY2005 to support research, instruction, and service, of which \$623.5 million was for research, \$88.0 million for instruction, and \$93.7 million for public service grants.
- Research universities received \$707 million in external grants and contracts.
- Regional universities received \$12 million in external grants and contracts.
- State universities received \$49 million in external grants and contracts.
- State colleges received \$8 million in external grants and contracts.
- Two-year colleges received \$14 million in external contracts and grants.
- Skidaway Institute of Oceanography and the System Office received \$16 million in external contracts and grants.

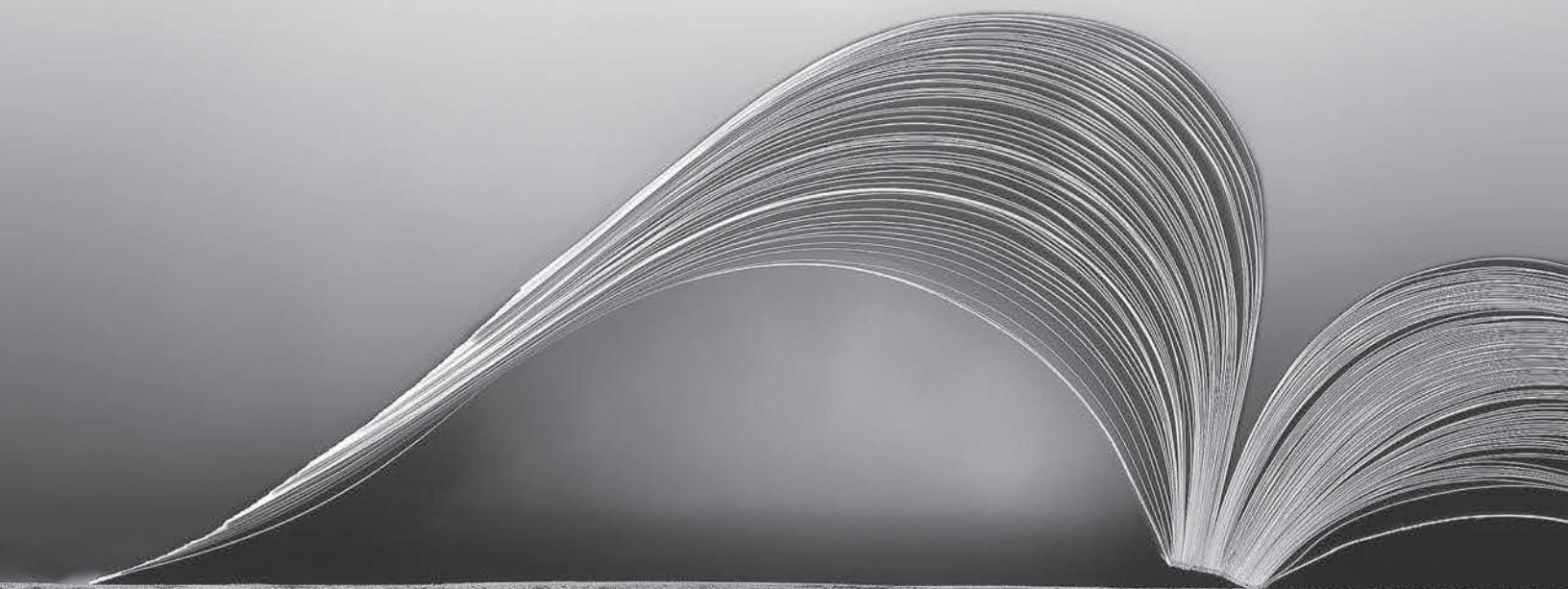

## RESEARCH PROGRAMS

---

### Research Universities

Research activities serve to expand the existing body of knowledge, provide learning opportunities for graduate students, and find solutions for problems. The research mission in the University System is concentrated primarily in the four research universities. In addition, Fort Valley State University has an agricultural research mission assigned to it as a result of its designation as an 1890 Land Grant Institution, and it operates an Agricultural Research Station at Fort Valley. Research programs carried out in the universities had total extramural support in FY2005 of \$805 million, of which \$624 million was for research and \$182 million for instruction and public service grants. Georgia Southern University and Valdosta State University have research missions focused on applied topics.

#### GEORGIA INSTITUTE OF TECHNOLOGY

Georgia Tech is a major center for advanced technology in Georgia and the Southeast. The Institute conducts research of national significance, provides services and facilities to faculty, students, industry, and government agencies, and supports the economic and technological growth of the state. Research operations are carried out through a group of schools, centers, and laboratories, each performing research in a particular field of interest. Most of the research is supported by contracts with government organizations and private industry. A significant portion of the total research activity is within the broad fields of electronics, environmental science and technology, manufacturing, biotechnology, materials, microelectronics, transportation, and telecommunications. Signal processing, tribology, acoustics, fusion, combustion, rotary wing aircraft, and work on energy conservation and applications are also important areas, as are domestic and international economic development, computer technology and applications, mechanics, and the fields of biological, physical, chemical, material, earth, atmospheric, and social sciences. To assist with the State's economic development, Georgia Tech maintains field offices in Albany, Augusta, Brunswick, Carrollton, Columbus, Douglas, Dublin, Gainesville, Macon, Madison, Rome, Savannah and Warner Robins. Research is also being conducted at various locations throughout the nation and the world. Extramural support for FY2005 was \$357 million, of which \$333 million was for research.

#### GEORGIA STATE UNIVERSITY

Located in the heart of downtown Atlanta, Georgia State University (GSU) is a leading research university with a wide range of extramural research programs in each of its six colleges. In addition to a broad agenda of programs that have national prominence, a number of the research programs play a significant role in supporting the growth of both the economy and technology of Georgia. Some of the research projects include the development of biotechnology and drug design, brain sciences and health, digital arts, computer design, both biological and policy research of the environment, high angular resolution astronomy, media education, brain-computer interface, and neural communication and computation. Policy research includes water planning and policy, applied research for addressing national and local policy issues, Georgia health policy, evaluation of state and local fiscal and economic policy, and international studies in which GSU faculty work in over 30 foreign countries. Various research programs in the areas of learning and development, teacher education, educational policy, adult learning and community outreach provide a strong link between GSU and the K-12 system in Georgia. Research in the field of business-to-business marketing, development of models related to national, regional and local economies, and international business training and skills development benefit from the long-term relationships that GSU has developed with national and international business communities. Innovative cross-college teacher preparation programs, including the Biobus, serve as national models for education reform. Applied research to reduce health risks includes the study of victim empowerment issues, current substance abuse treatment strategies, the Georgia Fatherhood Program, and the influence of nursing care on patient outcomes in U.S. Army hospitals. Georgia State University extramural support for FY2005 was \$58 million, of which \$41 million was for research.

## RESEARCH PROGRAMS

---

### Research Universities (Continued)

#### MEDICAL COLLEGE OF GEORGIA

Extramurally funded research programs are disease oriented and are carried out in both basic and clinical disciplines in the five schools of Medicine, Dentistry, Nursing, Allied Health Sciences, and Graduate Studies. Institutes which focus on specific research disciplines are the Georgia Institute for Prevention of Human Disease and Accidents, the Institute of Molecular Medicine and Genetics, and the Vascular Biology Center. A special initiative involves the research and development of telecommunications in health care delivery known as Telemedicine. There is an Alzheimer's program to develop and test new drugs and agents for improving memory. A specialized Heart Development Group carries out research on the origin and molecular biology of congenital heart defects. Significant priorities in research are: cancer, neurological disease (e.g., Alzheimer's disease, epilepsy, stem cell research), cardiovascular diseases (stroke, Sickle cell disease, hypertension, heart development), and infection/inflammation research. Much of this research is translation (i.e., bench to bedside). There is considerable focus on research relating to children's diseases and health services research that includes minority and women's health. Applied and basic research places emphasis on the development of new intellectual properties, biotechnology and technology transfer. The latter is focused on the economic growth of the State and involves consortia with other universities including the Georgia Research Alliance (GRA). Sponsored awards for FY2005 were \$74 million, of which \$62 million was for research.

#### UNIVERSITY OF GEORGIA

The University of Georgia is both a land-grant and sea-grant college. All 15 schools/colleges have extensive research programs. The following areas are representative of some of the recognized research strengths. Research in biology and chemistry is conducted in many colleges, departments, and multidisciplinary units, including the Complex Carbohydrate Research Center, the Center for Metalloenzyme Studies, the Center for Plant Cellular and Molecular Biology, the Center for Biological Resource Recovery, and the Center for Computational Quantum Chemistry. Biotechnology research focuses on plant development and production, crop protection, forest science and applications, animal improvement and health, human health, and fermentation applications. Research in the College of Pharmacy focuses on the development of new drugs and toxicology. Agricultural research is conducted at the three major Georgia Agricultural Experiment Stations in Athens, Griffin, and Tifton, and five smaller stations in the state. Research emphasis is on environmentally sound and input-efficient production practices. The Veterinary Medicine Experiment Station and the Poultry Disease Research Center in Athens conduct research on disease problems of agricultural and companion animals. The Veterinary Diagnostic Assistance Laboratories have facilities in Athens and Tifton. Environmental and ecological research is a major emphasis across several colleges, with the recognized activities in the Institute of Ecology and the Savannah River Ecology Laboratory. Marine research is concentrated at the Marine Institute of Sapelo Island, the Marine Extension Center at Brunswick, and the Skidaway Institute of Oceanography. Research strengths in other areas are highlighted in the Institute for Behavioral Research, the Center for East-West Trade Policy, the Humanities Center, the Center for Remote Sensing and Mapping Science, and the Center for Simulation Physics. Ongoing research in math, reading, and science education, as well as learning disorders, is conducted by faculty in the College of Education. Extramural support to the University of Georgia for FY2005 was \$219 million, of which \$161 million was for research.

Source: Research Advisory Committee; Office of Associate Vice Chancellor of Strategic Research and Analysis

## CONTRACTS AND GRANTS

### Received by Universities and Regional Universities, FY1996-FY2005

	DOLLARS IN MILLIONS									
<u>UNIVERSITIES</u>	<u>1996</u>	<u>1997</u>	<u>1998</u>	<u>1999</u>	<u>2000</u>	<u>2001</u>	<u>2002</u>	<u>2003</u>	<u>2004</u>	<u>2005</u>
<b>GEORGIA INSTITUTE OF TECHNOLOGY</b>										
Research Awards	158.3	179.9	176.2	204.4	217.2	217.5	254.8	265.6	316.9	333.2
Instructional and Public Service Awards	15.7	17.4	10.9	12.7	15.2	19.9	24.2	27.1	25.0	23.9
TOTAL AWARDS	\$174.0	\$197.3	\$187.1	\$217.1	\$232.4	\$237.4	\$279.0	\$292.7	\$341.9	\$357.1
<b>GEORGIA STATE UNIVERSITY</b>										
Research Awards	19.4	20.6	37.1	25.2	23.1	27.3	31.5	32.4	45.0	41.2
Instructional and Public Service Awards	12.7	16.5	23.9	14.0	15.6	19.6	25.6	20.4	18.7	16.9
TOTAL AWARDS	\$32.1	\$37.1	\$61.0	\$39.2	\$38.7	\$46.9	\$57.1	\$52.8	\$63.8	\$58.1
<b>MEDICAL COLLEGE OF GEORGIA</b>										
Research Awards	17.3	18.6	19.7	26.3	31.1	42.0	50.3	70.0	64.6	61.6
Instructional and Public Service Awards	9.5	7.8	82.7	97.6	101.9	117.5	126.2	128.0	22.5	12.0
TOTAL AWARDS	\$26.8	\$26.4	\$102.4	\$123.9	\$133.0	\$159.5	\$176.5	\$198.0	\$87.1	\$73.6
<b>UNIVERSITY OF GEORGIA</b>										
Research Awards	95.9	95.5	84.3	86.6	97.3	120.1	139.4	146.8	157.9	160.8
Instructional and Public Service Awards	31.3	30.3	48.4	51.5	57.4	51.5	65.2	80.9	67.9	57.7
TOTAL AWARDS	\$127.2	\$125.8	\$132.7	\$138.1	\$154.7	\$171.5	\$204.5	\$227.7	\$225.8	\$218.5
<b>UNIVERSITIES</b>										
Research Awards	290.9	314.6	317.3	342.6	368.7	406.9	476.0	514.8	584.4	596.7
Instructional and Public Service Awards	69.2	72.0	165.9	175.7	190.1	208.4	241.1	256.4	134.2	110.5
TOTAL AWARDS	\$360.1	\$386.5	\$483.2	\$518.3	\$558.9	\$615.2	\$717.1	\$771.3	\$718.6	\$707.3
<b>GEORGIA SOUTHERN UNIVERSITY</b>										
Research Awards	1.2	2.1	1.1	1.6	1.5	1.7	2.2	1.6	1.7	1.6
Instructional and Public Service Awards	3.3	3.3	3.1	3.6	4.1	2.9	3.9	2.4	3.7	4.4
TOTAL AWARDS	\$4.5	\$5.5	\$4.2	\$5.2	\$5.6	\$4.7	\$6.2	\$4.0	\$5.4	\$6.0
<b>VALDOSTA STATE UNIVERSITY</b>										
Research Awards	1.1	1.7	.7	.3	.4	.3	.3	.3	.2	.7
Instructional and Public Service Awards	2.7	2.7	4.4	3.7	4.1	4.3	4.3	5.2	3.3	4.8
TOTAL AWARDS	\$3.8	\$4.4	\$5.1	\$4.1	\$4.5	\$4.6	\$4.6	\$5.5	\$3.6	\$5.5
<b>REGIONAL UNIVERSITIES</b>										
Research Awards	2.3	3.8	1.8	1.9	1.9	2.0	2.6	1.9	2.0	2.3
Instructional and Public Service Awards	6.0	6.0	7.5	7.3	8.2	7.2	8.2	7.6	7.0	9.2
TOTAL AWARDS	\$8.3	\$9.8	\$9.3	\$9.2	\$10.1	\$9.3	\$10.7	\$9.5	\$9.0	\$11.5

Notes: Totals may not add due to rounding. Student financial aid monies are not included in this table.

Source: Annual Report of Contracts and Grants, Office of Strategic Research and Analysis

## CONTRACTS AND GRANTS

### Received by State Universities, FY2001 - FY2005

	<u>FY2001</u>	<u>FY2002</u>	<u>FY2003</u>	<u>FY2004</u>	<u>FY2005</u>
<b>ALBANY STATE UNIVERSITY</b>					
Research Awards	750,000	1,194,313	1,529,458	4,164,718	3,022,730
Instructional and Public Service Awards	5,635,803	4,259,267	5,510,945	3,180,581	5,506,342
<b>TOTAL AWARDS</b>	<b>\$6,385,803</b>	<b>\$5,453,580</b>	<b>\$7,040,403</b>	<b>\$7,345,299</b>	<b>\$8,529,072</b>
<b>ARMSTRONG ATLANTIC STATE UNIVERSITY</b>					
Research Awards	115,085	49,898	1,310,544	28,000	375,926
Instructional and Public Service Awards	1,534,036	1,589,844	775,868	2,395,616	1,551,208
<b>TOTAL AWARDS</b>	<b>\$1,649,121</b>	<b>\$1,639,742</b>	<b>\$2,086,412</b>	<b>\$2,423,616</b>	<b>\$1,927,134</b>
<b>AUGUSTA STATE UNIVERSITY</b>					
Research Awards	115,014	85,813	51,312	303,366	15,542
Instructional and Public Service Awards	325,143	259,316	1,915,892	389,338	300,999
<b>TOTAL AWARDS</b>	<b>\$440,157</b>	<b>\$345,129</b>	<b>\$1,967,204</b>	<b>\$692,704</b>	<b>\$316,541</b>
<b>CLAYTON STATE UNIVERSITY</b>					
Research Awards			11,420		
Instructional and Public Service Awards	3,111,431	3,425,509	3,806,873	2,346,562	2,180,635
<b>TOTAL AWARDS</b>	<b>\$3,111,431</b>	<b>\$3,425,509</b>	<b>\$3,818,293</b>	<b>\$2,346,562</b>	<b>\$2,180,635</b>
<b>COLUMBUS STATE UNIVERSITY</b>					
Research Awards	105,552	244,177	382,864	360,382	216,337
Instructional and Public Service Awards	3,017,573	1,859,062	919,505	2,389,740	977,790
<b>TOTAL AWARDS</b>	<b>\$3,123,125</b>	<b>\$2,103,239</b>	<b>\$1,302,369</b>	<b>\$2,750,122</b>	<b>\$1,194,127</b>
<b>FORT VALLEY STATE UNIVERSITY</b>					
Research Awards	3,263,311	3,751,233	4,266,975	3,368,803	3,015,323
Instructional and Public Service Awards	9,486,057	13,860,162	9,847,259	9,998,054	6,553,483
<b>TOTAL AWARDS</b>	<b>\$12,749,368</b>	<b>\$17,611,395</b>	<b>\$14,114,234</b>	<b>\$13,366,857</b>	<b>\$9,568,806</b>
<b>GEORGIA COLLEGE &amp; STATE UNIVERSITY</b>					
Research Awards	50,230	62,104	153,068	102,723	313,597
Instructional and Public Service Awards	1,624,099	1,711,364	2,035,211	1,341,630	1,228,850
<b>TOTAL AWARDS</b>	<b>\$1,674,329</b>	<b>\$1,773,468</b>	<b>\$2,188,279</b>	<b>\$1,444,353</b>	<b>\$1,542,447</b>
<b>GEORGIA SOUTHWESTERN STATE UNIVERSITY</b>					
Research Awards	899,218	309,259	358,535	300,128	194,582
Instructional and Public Service Awards	1,293,511	1,884,795	2,011,874	2,660,170	2,125,466
<b>TOTAL AWARDS</b>	<b>\$2,192,729</b>	<b>\$2,194,054</b>	<b>\$2,370,409</b>	<b>\$2,960,298</b>	<b>\$2,320,048</b>
<b>KENNESAW STATE UNIVERSITY</b>					
Research Awards	334,371	152,902	396,668	859,624	932,210
Instructional and Public Service Awards	3,691,506	4,055,727	4,532,775	4,307,395	7,628,971
<b>TOTAL AWARDS</b>	<b>\$4,025,877</b>	<b>\$4,208,629</b>	<b>\$4,929,443</b>	<b>\$5,167,019</b>	<b>\$8,561,181</b>
<b>NORTH GEORGIA COLLEGE &amp; STATE UNIV.</b>					
Research Awards				2,000	168,100
Instructional and Public Service Awards	943,340	994,704	1,004,154	908,735	892,352
<b>TOTAL AWARDS</b>	<b>\$943,340</b>	<b>\$994,704</b>	<b>\$1,004,154</b>	<b>\$910,735</b>	<b>\$1,060,452</b>
<b>SAVANNAH STATE UNIVERSITY</b>					
Research Awards	1,765,362	2,102,948	1,718,738	777,670	2,341,233
Instructional and Public Service Awards	5,289,977	4,608,260	5,517,268	6,336,951	7,415,444
<b>TOTAL AWARDS</b>	<b>\$7,055,339</b>	<b>\$6,711,208</b>	<b>\$7,236,006</b>	<b>\$7,114,621</b>	<b>\$9,756,677</b>
<b>SOUTHERN POLYTECHNIC STATE UNIVERSITY</b>					
Research Awards	271,878	307,457	323,582	72,990	31,459
Instructional and Public Service Awards	559,183	1,194,680	1,019,052	632,124	291,903
<b>TOTAL AWARDS</b>	<b>\$831,061</b>	<b>\$1,502,137</b>	<b>\$1,342,634</b>	<b>\$705,114</b>	<b>\$323,362</b>
<b>UNIVERSITY OF WEST GEORGIA</b>					
Research Awards	1,315,166	1,059,565	639,922	795,814	724,242
Instructional and Public Service Awards	1,246,195	1,902,044	1,292,805	1,033,659	1,332,741
<b>TOTAL AWARDS</b>	<b>\$2,561,361</b>	<b>\$2,961,609</b>	<b>\$1,932,727</b>	<b>\$1,829,473</b>	<b>\$2,056,983</b>
<b>STATE UNIVERSITIES</b>					
Research Awards	8,985,187	9,319,669	11,143,086	11,136,218	11,351,281
Instructional and Public Service Awards	37,757,854	41,604,734	40,189,481	37,920,555	37,986,184
<b>TOTAL AWARDS</b>	<b>\$46,743,041</b>	<b>\$50,924,403</b>	<b>\$51,332,567</b>	<b>\$49,056,773</b>	<b>\$49,337,465</b>

Note: Excludes student financial aid monies, gifts, endowment income and foundation contributions.

Source: Annual Report of Contracts and Grants, Office of Strategic Research and Analysis

## CONTRACTS AND GRANTS

### Total Awards Received by State and Two-Year Colleges, FY2001-FY2005

	DOLLARS IN THOUSANDS				
	<u>FY2001</u>	<u>FY2002</u>	<u>FY2003</u>	<u>FY2004</u>	<u>FY2005</u>
Dalton State College	\$3,054.4	\$2,791.8	\$2,996.1	\$2,930.8	\$2,946.1
Gainesville State College	480.0	763.0	1,115.1	2,933.1	3,279.4
Macon State College	920.0	1,745.5	1,574.1	1,575.4	1,548.1
<b>STATE COLLEGES</b>	<b>\$4,454.4</b>	<b>\$5,300.3</b>	<b>\$5,622.3</b>	<b>\$7,439.3</b>	<b>\$7,773.6</b>
Abraham Baldwin Agric. College	1,318.7	1,695.2	1,763.0	1,976.0	1,922.9
Atlanta Metropolitan College	991.1	1,052.0	1,549.7	1,595.1	1,503.9
Bainbridge College	1,249.1	1,436.6	1,489.8	1,373.4	1,350.2
Coastal Georgia Community College	1,631.3	1,945.0	2,294.1	2,297.7	2,397.6
Darton College	1,197.0	803.4	1,091.4	1,575.8	1,797.0
East Georgia College	1,508.6	1,168.8	1,035.8	944.0	843.0
Georgia Highlands College	699.1	445.7	566.7	817.1	773.3
Georgia Perimeter College	1,353.4	1,072.8	1,100.5	1,179.3	1,472.8
Gordon College	-0-	-0-	24.2	74.5	198.5
Middle Georgia College	215.4	522.8	210.9	485.9	965.1
South Georgia College	234.5	260.7	278.3	268.6	276.6
Waycross College	42.7	26.0	34.6	64.5	292.8
<b>TWO-YEAR COLLEGES</b>	<b>\$10,440.9</b>	<b>\$10,429.0</b>	<b>\$11,439.0</b>	<b>\$12,651.9</b>	<b>\$13,793.7</b>
Skidaway Institute of Oceanography	NA	NA	8.2	6.2	5.5
System Office	NA	NA	3.2	44.1	10.1
<b>SYSTEM TOTAL</b>	<b>\$686,139.5</b>	<b>\$794,474.8</b>	<b>\$860,501.0</b>	<b>\$847,035.7</b>	<b>\$805,362.2</b>

Note: Includes instructional and public service awards.

#### TOTAL AWARDS RECEIVED BY SYSTEM INSTITUTIONS

	DOLLARS IN MILLIONS				
	<u>FY2001</u>	<u>FY2002</u>	<u>FY2003</u>	<u>FY2004</u>	<u>FY2005</u>
Research Universities	\$615.2	\$717.1	\$771.3	\$718.6	\$707.3
Regional Universities	\$9.3	\$10.7	\$9.5	\$9.0	\$11.5
State Universities	\$46.7	\$51.3	\$50.9	\$49.1	\$49.3
State Colleges	\$4.4	\$5.3	\$5.6	\$7.4	\$7.7
Two-Year Colleges	\$10.4	\$10.4	\$11.4	\$12.7	\$13.8

Source: Annual Report of Contracts and Grants, Office of Strategic Research and Analysis

## RESEARCH GRANTS BY FUNDING SOURCE

FY2005

Research Funds to Research Universities  
by Source, FY2005  
(\$585.9 Million)

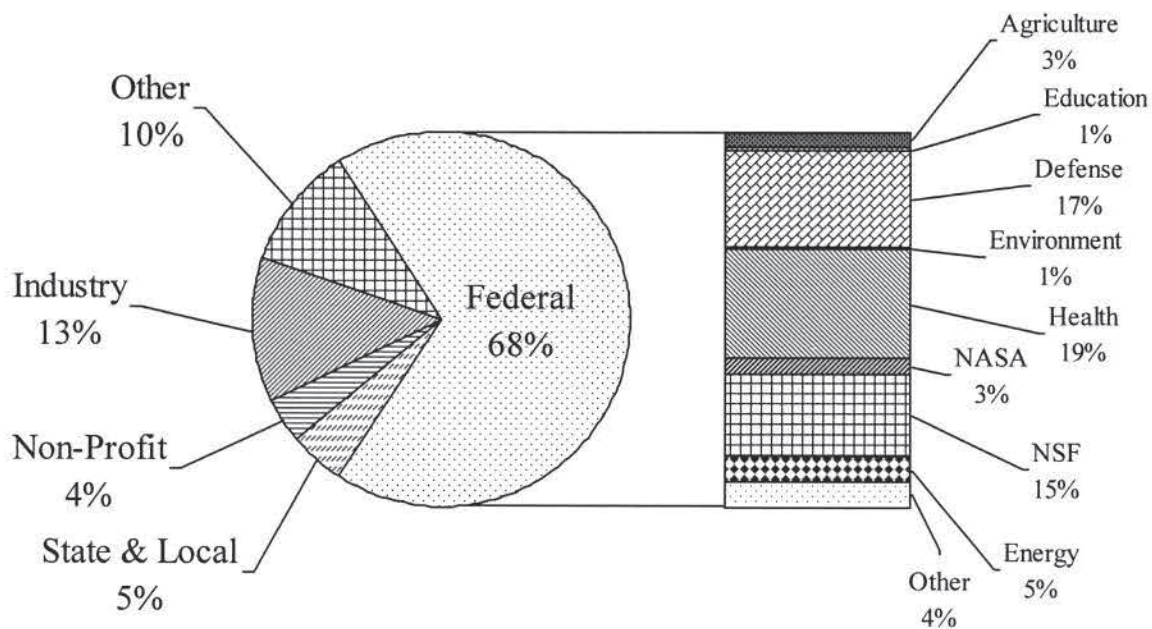

# CONTINUING EDUCATION

- 423,654 participants enrolled in continuing education courses in FY2005.
- There were 24,927 programs offered in continuing education in FY2005.

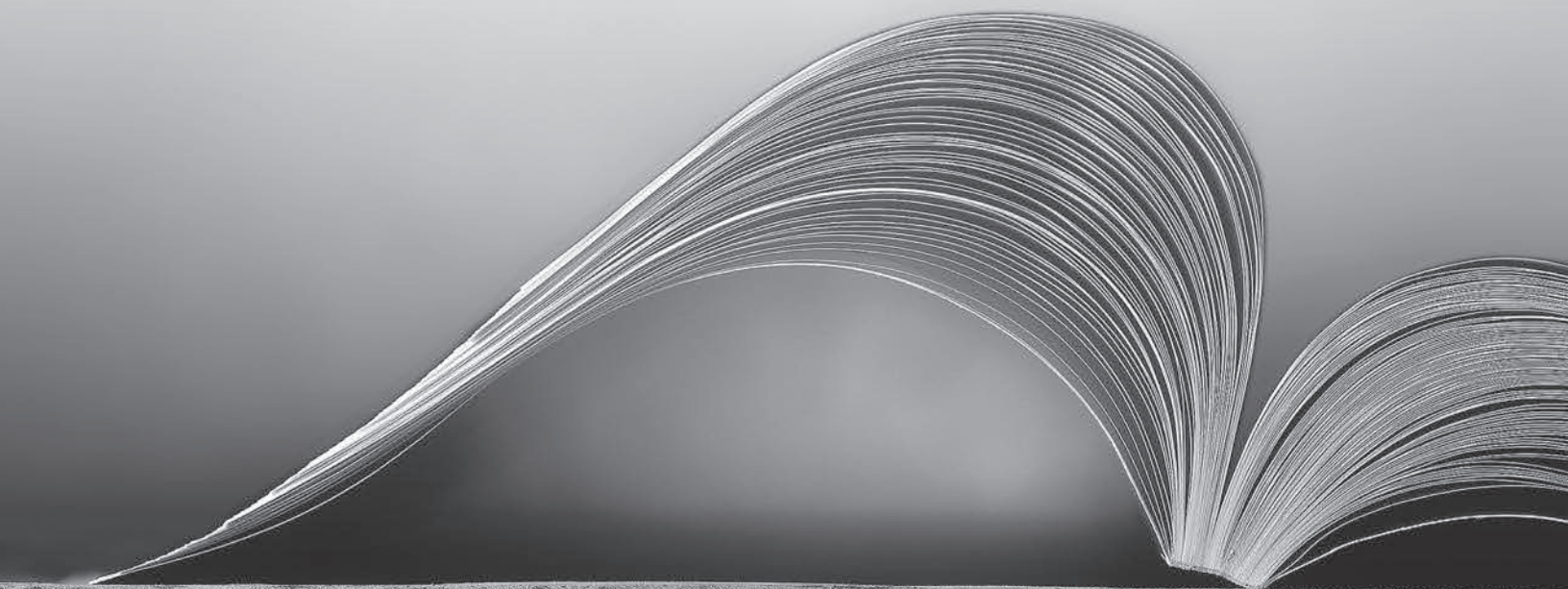

## CONTINUING EDUCATION

As part of the mission of the University System, public service and continuing education act as an interface between the 34 institutions and the communities which they serve. Such activities are an extension of the traditional on-campus learning process and have been established to improve the welfare of Georgia's citizens and serve business, industry, government, and professional organizations. The public service/continuing education component consists of the following:

- Instructional services--offering primarily non-degree credit work designed for the purpose of upgrading skills or personal development
- Applied research--finding pragmatic solutions for identified problems
- Consultation--providing expertise for solving problems
- Technical assistance--providing support for completing a task

Board policy requires that each institution offer a variety of conferences, institutes, short courses, workshops, seminars, and training programs. The principal unit awarded for participation in these non-degree credit activities is the Continuing Education Unit (C.E.U.), defined as "ten contact hours of participation in an organized continuing education experience under responsible sponsorship, capable direction, and qualified instruction."

The C.E.U. is accepted nationally as the unit for measuring participation in non-credit continuing education programs. There are two categories of continuing education activity, and only those individuals who take programs that meet the criteria for Category I may be awarded C.E.U.'s. Activities in Category I must meet administrative criteria, including being a part of an institution with a continuing education staff that has a library with reference resources and program criteria that include specifying outcomes of the learning experience and stating requirements for measurement of goals and completion of the program. Programs in Category II do not meet the criteria for inclusion in Category I but may meet the needs of the community or help satisfy the service mission of the institution. Category II activities are planned educational events of an instructional nature, with individually registered participants. "Continuing Education Activities" include both Category I and Category II programs. The consistent growth that has occurred in this area is displayed below.

CONTINUING EDUCATION ACTIVITIES 1976-77 -- 2004-05			
12-Month Period*	No. of Programs	12-Month Period*	No. of Programs
1976-77	7,118	1991-92	15,876
1977-78	8,434	1992-93	16,329
1978-79	9,094	1993-94	17,241
1979-80	9,124	1994-95	17,045
1980-81	9,197	1995-96	18,945
1981-82	10,032	1996-97	19,844
1982-83	10,694	1997-98	21,244
1983-84	11,378	1998-99	21,441
1984-85	12,143	1999-00	21,155
1985-86	12,556	2000-01	22,905
1986-87	13,361	2001-02	24,580
1987-88	13,645	2002-03	30,175
1988-89	11,987	2003-04	28,700
1989-90	13,883	2004-05	24,927
1990-91	14,018		
*May 1 - April 30			

Sources: The Policy Manual, 1983; Utilization of the Continuing Education Unit (C.E.U.) within the University System of Georgia, 1988; 2004-05 Annual C.E.U. Report

## CONTINUING EDUCATION

### C.E.U. Activities, 2004-05

#### PROGRAMS AND PARTICIPANTS BY INSTITUTION

Institution	Programs	Participants	Participant Hours	Total C.E.U.'s
Georgia Institute of Technology	597	14,291	324,196	32,420
Georgia State University	88	1,898	23,060	2,306
Medical College of Georgia	1,103	21,143	96,919	9,692
University of Georgia	6,986	179,276	1,111,532	111,153
Georgia Southern University	513	20,192	121,867	12,187
Valdosta State University	673	6,999	50,305	5,030
Albany State University	315	1,053	146,757	14,676
Armstrong Atlantic State University	308	8,266	152,981	15,298
Augusta State University	522	5,217	106,751	10,675
Clayton State University	1,781	11,752	164,730	16,473
Columbus State University	467	6,644	118,353	11,835
Fort Valley State University	87	7,384	41,493	4,149
Georgia College & State University	729	11,531	224,361	22,436
Georgia Southwestern State University	278	5,640	184,101	18,410
Kennesaw State University	2,384	24,361	407,549	40,755
North Georgia College & State Univ.	302	3,488	84,874	8,487
Savannah State University	13	153	2,384	238
Southern Polytechnic State University	478	3,773	42,486	4,249
University of West Georgia	332	4,403	64,781	6,478
Dalton State College	375	8,181	149,447	14,736
Gainesville College	322	2,090	15,548	1,555
Macon State College	267	2,168	40,480	4,048
Abraham Baldwin Agric. College	2,026	23,973	187,106	18,711
Atlanta Metropolitan College	195	1,004	11,897	1,190
Bainbridge College	607	14,474	61,554	6,155
Coastal Georgia Community College	375	2,692	29,769	2,977
Darton College	423	6,295	47,323	4,732
East Georgia College	65	750	12,714	1,271
Georgia Highlands College	493	6,473	65,640	6,564
Georgia Perimeter College	1,318	6,144	111,166	11,117
Gordon College	183	1,248	17,736	1,774
Middle Georgia College	47	520	8,632	863
South Georgia College	84	2,455	30,784	3,078
Waycross College	191	7,723	1,012	101
<b>System Total</b>	<b>24,927</b>	<b>423,654</b>	<b>4,260,289</b>	<b>425,821</b>

Note: Totals may not add due to rounding. Some participants enroll in more than one program. A participant is counted for each program enrollment; the total number counts program enrollments, not an unduplicated count of persons.

Sources: 2004-05 Annual C.E.U. Report; Office of the Assistant Vice Chancellor for Development and Economic Services

## **PUBLIC SERVICE AND ECONOMIC DEVELOPMENT**

---

The University System of Georgia's public service programs have a rich history of contributing to Georgia's economic development. First, the University System's agricultural extension services lifted Georgia's agrarian economy out of the Great Depression. Later, Georgia Tech's Economic Development Institute brought Industrial Age technology to Georgia's manufacturers. Today, University System outreach programs are developing a knowledge workforce that creates and uses intellectual technology for the knowledge economy of tomorrow.

The University System of Georgia's Public Service efforts include:

### **Economic Development Institute**

EDI offers an array of services with a common objective: to grow Georgia through technology-driven solutions. Whether the goal is attracting new companies to Georgia, expanding existing enterprises, providing technical expertise to help Georgia's businesses become more competitive, or helping communities plan for growth, EDI helps keep the state's economy moving forward. For nearly 40 years, EDI has assisted companies improve productivity and quality, reduce costs, plan expansions, start new operations, and implement proven manufacturing technologies. Each year EDI provides technology assistance to 1,400 companies through 17 regional offices across Georgia.

Staff from Georgia Tech can provide 10 to 15 days of service, sometimes longer, helping companies prepare for and start new operations quickly and efficiently.

### **Advanced Technology Development Center**

The Advanced Technology Development Center (ATDC) helps Georgia entrepreneurs launch and build successful technology companies. Since 1983, ATDC's assistance has helped establish more than 100 new high-technology companies. During 2004, ATDC companies generated \$117 million in investments or acquisitions. A recent economic analysis calculated that ATDC has delivered a 6.8 times return on the funding they have received from the State of Georgia.

ATDC operates programs of assistance to early-stage technology companies in five Georgia communities:

#### **Atlanta**

- Technology Square (5<sup>th</sup> Street)
- GCATT - Georgia Centers for Advanced Telecommunications Technologies (14<sup>th</sup> Street)
- Bioscience Center-Environmental Science & Technology Building (Georgia Tech)

#### **Columbus**

#### **Savannah - Chatham Center**

#### **Warner Robins - Middle Georgia Technology Center**

### **Small Business Development Center**

Through the University of Georgia's Small Business Development Center (SBDC) program, businesses can receive free one-on-one counseling from experienced business professionals. SBDC also offers seminars, workshops, export assistance, on-site training, and publications.

During 2005, the SBDC consulted with 5,088 business owners and prospective entrepreneurs in 21 centers around the state. In addition, SBDC sponsored 794 programs on starting and expanding small businesses, attended by 10,158 individuals across Georgia.

### **ICAPP**

As the economic development program of the University System of Georgia, ICAPP was created in 1995 by the Board of Regents to use the resources of Georgia's 34 public colleges and universities to improve Georgia's economy. Georgia businesses can contact ICAPP to tap into one of the nation's largest university systems for:

- college-educated employees
- access to the latest research
- access to commercialization opportunities
- business and operations advice

For example, [GeorgiaHire.com](http://GeorgiaHire.com) is a free recruiting tool that matches employers with the college-educated employees that they need. [ICAPP Advantage](#) provides customized, expedited education for highly skilled employees in high demand but short supply. More than 1,300 Georgians will become licensed health professionals (registered nurses, pharmacists, medical technologists, imaging professionals) through the ICAPP Health Professionals Initiative (HPI). Businesses can search more than 400 entries in the Web-based [ICAPP Catalog of University System of Georgia Centers, Institutes and Special Programs](#) to find expertise in a wide range of subjects.

Sources: Office of Economic Development

# HISTORICAL HIGHLIGHTS OF THE UNIVERSITY SYSTEM

- The Board of Regents was authorized in 1931 with constitutional authority to govern the University System of Georgia.
- 176 Georgians have served on the Board of Regents.
- Ten chancellors and five acting chancellors have led the University System.



## Brief History

The beginnings of public higher education in the State can be traced to 1784 when the General Assembly set aside 40,000 acres of land for the endowment of "a college or seminary of learning." During the following year, a charter was granted for the establishment of Franklin College, now the University of Georgia. The state later provided appropriations for establishing the following branches: School of Technology in Atlanta, 1885 (now Georgia Tech); Georgia Normal and Industrial College for Girls, Milledgeville, 1889 (now Georgia College & State Univ.); Georgia State Industrial College for Colored Youths, Savannah, 1890 (now Savannah State University); and the South Georgia Normal School, Valdosta, 1906 (now Valdosta State University). Later, the legislature established an agricultural and mechanical arts (A&M) school in each congressional district.

In 1929, Governor L. G. Hardman established a committee charged with recommending reorganization of higher education. The most significant idea was the creation of a central governing board. On August 28, 1931, the Reorganization Act was signed which created the Board of Regents of the University System of Georgia. The Act called for the governor to appoint eleven members, one from each congressional district, and one at large.

In its January 1932 meeting, the Board adopted the following Statement of Plan:

It is the conviction of the Board of Regents that the people of Georgia intended to ordain by the Act creating the Board that the twenty-six institutions comprising the University System should no longer function as separate, independent, and unrelated entities competing with each other for patronage and financial support.

The manifest purpose of the Act creating the Board of Regents is to unify and coordinate the work of these institutions so that the educational program of each shall be integrated with that of every other institution and with the system as a whole. The result aimed at is a correlated, harmonious, and symmetrical structure free from wasteful duplications, but providing the maximum of educational opportunity to the students of the State. In short, the emphasis has been shifted from the interests of particular institutions to the interests of the State.

While the traditions, the welfare and the prestige of the several branches of the system will be an object of care on the part of the Board, all of their problems are to be finally resolved by the answer to the question: What will best serve the educational interests of the State as a whole?

With this as the paramount consideration, the constant aim of this body will be to establish and maintain a system of higher education that will command the sympathy and support of our educational leaders, and at the same time successfully meet our needs by offering the young men and women of Georgia the maximum of education.

To accomplish this result, the Regents will, after careful study, take such steps that to them seem best to coordinate and unify these institutions so that they will be related in purpose and regulated in scope. The only competition in which these schools will hereafter engage will be for preeminence in service and scholarship.

The Reorganization Act of 1931 transferred to the new Board the responsibility for 26 institutions. The Board began immediate reorganization by abolishing the A&M schools and two additional schools and creating two other institutions. The net result was that the System was reduced to 18 institutions. The earliest recorded enrollment was 8,035 in Fall 1933. The System was appropriated \$1,900,500 by the State for 1932-33 but received only \$1,624,928. In 1941, the Southern Association of Colleges and Schools withdrew the accreditation of 10 University System institutions because of irregularities and incidences of outside interference into academic activities at the institutions. In 1943, newly-elected Governor Ellis Arnall sponsored a constitutional amendment to remove such interference by making the Board a constitutional body. The amendment was overwhelmingly approved by the voters.

The principles enumerated in the 1932 policy statement have guided the development of a unified system. Today the Board continues to have constitutional authority to govern, control, and manage the University System, as reaffirmed in the approval of the new state constitution in 1982. These powers include the authority for program approval or discontinuance, internal allocation of the budget, facilities construction, and decisions concerning adding new institutions, upgrading or downgrading the level of an institution, or closure or merger of institutions.

The University System is currently composed of 35 institutions (four universities, two regional universities, 13 state universities, seven state colleges, and nine two-year colleges). In addition, one state college, two two-year colleges, and one state university maintain a postsecondary vocational-technical unit in cooperation with the State Department of Technical and Adult Education.

Sources: "Historical Highlights of the Board of Regents of the University System of Georgia," Henry G. Neal, 1981; University System Annual Reports

## MEMBERSHIP OF BOARD OF REGENTS

### 1932 - Present

REGENT	RESIDENCE	PERIOD SERVED
Richard B. Russell, Jr. (Governor, Ex-Officio)		1932-1933
Philip Weltner	Atlanta	1932-1933
Marion Smith	Atlanta	1932-1939, 1943-1947
A. Pratt Adams	Savannah	1932-1933
William J. Vereen	Moultrie	1932-1935
George C. Woodruff	Columbus	1932-1944
Cason J. Callaway	LaGrange	1932-1941, 1943-1953
Hughes Spalding	Atlanta	1932-1934, 1949-1951
William D. Anderson	Macon	1932
Martha Berry	Rome	1932
M. D. Dickerson	Douglas	1932-1937
Richard B. Russell, Sr.	Winder	1932-1933
Thomas F. Green	Athens	1932-1933
W. Elliott Dunwoody, Jr.	Macon	1932-1935
Eugene S. Ault	Cedartown	1932-1935
Eugene Talmadge (Governor, Ex-Officio)		1933-1937, 1941-1943
R. P. Burson	Monroe	1933-1937
S. H. Morgan	Guyton	1933-1936
Sandy Beaver	Gainesville	1933-1939, 1941-1952
Clark Howell, Jr.	Atlanta	1934-1941
John Monaghan	Pelham	1935-1938
Miller S. Bell	Milledgeville	1935-1941
Charles M. Milam	Cartersville	1935-1939
D. I. Barron	Monroe	1936-1937
E. Ormonde Hunter	Savannah	1936-1937, 1941
E. D. Rivers (Governor, Ex-Officio)		1937-1941
John G. Kennedy	Savannah	1937-1941
J. Knox Gholston	Comer	1937-1940
George Hains	Augusta	1937-1941
T. Jack Lance	Young Harris	1937-1941
L. W. Robert, Jr.	Atlanta	1937-1943
John W. Bennett, Sr.	Waycross	1937-1940
Abit Nix	Athens	1937-1941
J. D. Gardner	Camilla	1938-1941
Jere N. Moore	Milledgeville	1938-1939
Marvin Twiggs	Dalton	1938
R. D. Harvey	Lindale	1939-1942
Albert S. Hardy	Gainesville	1940-1941, 1945-1947
Willis Battle	Columbus	1940-1941
Earl B. Braswell	Athens	1940-1941, 1943-1949
Horace Caldwell	Valdosta	1940-1941
John J. Cummings	Donaldsonville	1941-1943
William S. Morris	Augusta	1941-1951
K. S. Varn	Waresboro	1941-1946
Susie T. Moore	Tifton	1941-1942
Julian Strickland	Valdosta	1941-1943
Joe I. Jenkins	Hartwell	1941-1943
Lucien P. Goodrich	Griffin	1941-1947
James S. Peters	Manchester	1941-1943
Scott Candler	Decatur	1941-1943
J. Marvin Bell	Gainesville	1941-1942
Joe Ben Jackson	Gray	1941-1943
Carey G. Arnett	Halcyondale	1942
Wallace Miller	Macon	1942-1947
Frank M. Spratlin	Atlanta	1943-1953
Pope F. Brock	Atlanta	1943-1949

## MEMBERSHIP OF BOARD OF REGENTS

### 1932 - Present (Cont.)

REGENT	RESIDENCE	PERIOD SERVED
C. J. Smith	Newnan	1943-1949
Rutherford L. Ellis	Atlanta	1943-1954
Miller R. Bell	Milledgeville	1943-1950
Roy N. Emmet, Sr.	Cedartown	1943-1952
S. Price Gilbert	Sea Island	1943-1950
James Peterson	Soperton	1945-1948
H. L. Wingate	Pelham	1947-1954
Millard Reese	Brunswick	1947-1948
John J. McDonough	Rome	1947-1957
Carey Williams	Greensboro	1949-1979
Ada Moore Healey	Atlanta	1949-1960
Robert O. Arnold	Covington	1949-1963
Francis Stubbs, Sr.	Douglas	1949-1957
Charles J. Bloch	Macon	1950-1957
Roy V. Harris	Augusta	1951-1958, 1960-1974
Frank D. Foley	Columbus	1951-1955
C. L. Moss	Calhoun	1952-1959
Edgar B. Dunlap, Sr.	Gainesville	1952-1955
Freeman Strickland	Atlanta	1953-1960
Howard Hollis Callaway	Hamilton	1953-1964
John I. Spooner	Donaldsonville	1954-1975
David Rice	Atlanta	1954-1961
Everett Williams	Statesboro	1955-1962
Morris Bryan, Jr.	Jefferson	1955-1966
Quimby Melton	Griffin	1955-1960
James D. Gould	Brunswick	1957-1964
Allen Woodall	Columbus	1957-1964
Linton D. Baggs	Macon	1957-1964
Roscoe Coleman	Augusta	1958-1965
Ernest L. Wright	Rome	1959-1965
James A. Dunlap	Gainesville	1960-1973
James C. Owen, Jr.	Griffin	1960-1971
Jesse Draper	Atlanta	1961-1968
Anton F. Solms	Savannah	1962-1969
John A. Bell, Jr.	Dublin	1963-1977
T. Hiram Stanley	Columbus	1964-1972
John Langdale	Valdosta	1964-1971
G. L. Dickens, Jr.	Milledgeville	1964-1972
Jack Adair	Atlanta	1965-1971
H. G. Pattillo	Decatur	1965-1970
James V. Carmichael	Atlanta	1965-1972
Charles A. Smithgall	Gainesville	1966-1967
William S. Morris, III	Augusta	1967-1974
W. Lee Burge	Atlanta	1968-1975
John R. Richardson, Jr.	Conyers	1970-1977
Mrs. Hugh Peterson, Jr.	Ailey	1970-1976
Philip H. Alston, Jr.	Atlanta	1971-1973
David Tisinger	Carrollton	1971-1978
Charles A. Harris	Ocilla	1971-1978
Sam A. Way, III	Hawkinsville	1972-1976
John H. Robinson, III	Americus	1972-1986
James D. Maddox	Rome	1972-1980
P. R. (Bobby) Smith	Winder	1973-1980
Jesse Hill, Jr.	Atlanta	1973-1985
Milton Jones	Columbus	1974-1981
Lamar R. Plunkett	Bowdon	1974-1984

## MEMBERSHIP OF BOARD OF REGENTS

### 1932 - Present (Cont.)

REGENT	RESIDENCE	PERIOD SERVED
Charles T. Oxford	Albany	1975-1979
Elridge W. McMillan	Atlanta	1975-2010
Rufus B. Coody	Vienna	1976-1983
Erwin A. Friedman	Savannah	1976-1983
Scott Candler, Jr.	Decatur	1977-1984
O. Torbitt Ivey, Jr.	Augusta	1977-1984
Marie W. Dodd	Atlanta	1978-1988
Thomas H. Frier, Sr.	Douglas	1978-1992
William T. Divine, Jr.	Albany	1979-1989
Julius F. Bishop	Athens	1979-1986
Lloyd L. Summer, Jr.	Rome	1980-1987
Sidney O. Smith, Jr.	Gainesville	1980-1987
John E. Skandalakis	Atlanta	1981-1987
John H. Anderson, Jr.	Hawkinsville	1983-1996
Arthur M. Gignilliat, Jr.	Savannah	1983-1993
Joseph D. Greene	Thomson	1984-1991
Jackie M. Ward	Atlanta	1984-1991
Edgar L. Rhodes	Bremen	1984-1999
Carolyn D. Yancey	Atlanta	1985-1992
John W. Robinson, Jr.	Winder	1986-1993
William B. Turner	Columbus	1986-1997
W. Lamar Cousins, M.D.	Marietta	1987-1994
James E. Brown	Dalton	1987-1994
Deen Day Smith	Atlanta	1988-1990
Barry Phillips	Atlanta	1988-1994
John H. Clark	Moultrie	1989-1996
Joel H. Cowan	Atlanta	1990-1995
Donald M. Leebern, Jr.	Columbus	1991-2012
Juanita Powell Baranco	Lithonia	1991-2001
Thomas F. Allgood, Sr.	Augusta	1992-2000
S. William Clark, Jr., M.D.	Waycross	1992-1999
Suzanne G. Elson	Atlanta	1993-1997
Elsie P. Hand	Pelham	1993-1996
Virgil R. Williams	Stone Mountain	1993-1993
Dwight H. Evans	Stone Mountain	1993-1995
Kenneth W. Cannestra	Atlanta	1994-2001
Edgar L. Jenkins	Jasper	1994-2001
Charles H. Jones	Macon	1994-2001
A. W. "Bill" Dahlberg	Atlanta	1995-1998
J. Tom Coleman, Jr.	Savannah	1995-2000
George M. D. (John) Hunt, III	Tifton	1997-2003
Glenn S. White	Lawrenceville	1997-2005
Joseph E. Kennedy	Claxton	1997-1997
Shannon L. Amos	Columbus	1997-1998
David H. "Hal" Averitt	Statesboro	1977-1999
Hilton H. Howell, Jr.	Atlanta	1997-2004
Warren Y. Jobe	Atlanta	1998-1999
Connie Cater	Macon	1999-2006
Joe Frank Harris	Cartersville	1999-2006
Martin W. NeSmith	Claxton	1999-2006
Joel O. Wooten, Jr.	Columbus	1999-2006
James D. Yancey	Columbus	1999-2006
Hugh A. Carter, Jr.	Atlanta	2000-2009
J. Timothy Shelnut	Augusta	2000-2007
Michael J. Coles	Kennesaw	2001-2008

## MEMBERSHIP OF BOARD OF REGENTS

---

### 1932 - Present (Cont.)

REGENT	RESIDENCE	PERIOD SERVED
Allene H. Magill	Dalton	2001-2003
William H. Cleveland	Atlanta	2001-2009
Wanda Yancey Rodwell	Stone Mountain	2002-2012
James R. Jolly	Dalton	2003-2008
Patrick S. Pittard	Lakemont	2003-2008
Julie Ewing Hunt	Tifton	2003-2013
W. Mansfield Jennings, Jr.	Hawkinsville	2003-2013
Allan Vigil	Morrow	2003-2010
Doreen Stiles Poitevint	Bainbridge	2004-2011
Richard L. Tucker	Lawrenceville	2005-2012
Willis J. Potts	Rome	2006-2013
Robert F. Hatcher	Macon	2006-2013
A. Felton Jenkins	Madison	2006-2013
Benjamin J. Tarbutton	Sandersville	2006-2013

Source: Office of the Chancellor

# CHANCELLORS AND OFFICERS OF THE BOARD

---

## 1932 - Present

### CHANCELLORS

Charles M. Snelling	January 1, 1932 - May 12-13, 1933
Philip Weltner	May 12-13, 1933 - June 30, 1935
S. V. Sanford	July 1, 1935 - September 12, 1945
Raymond R. Paty	October 9, 1946 - December 31, 1948
Harmon W. Caldwell	January 1, 1949 - June 30, 1964
George L. Simpson, Jr.	July 15, 1965 - June 4, 1979
Vernon Crawford	May 20, 1980 - June 30, 1985
H. Dean Propst	July 1, 1985 - December 31, 1993
Stephen R. Portch	July 1, 1994 - December 31, 2001
Thomas Meredith	January 1, 2002 - September 30, 2005
Erroll B. Davis, Jr.	February 6, 2006 - Present

### ACTING/INTERIM CHANCELLORS

Marion Smith	September 12, 1945 - October 8, 1946
S. Walter Martin	July 1, 1964 - July 14, 1965
Vernon Crawford	June 15, 1979 - May 20, 1980
Harry Downs	January 1, 1994 - June 30, 1994
Corlis Cummings	October 1, 2005- February 5, 2006

### OFFICERS OF THE BOARD, 2003-2004

Joe Frank Harris	Chair
Joel O. Wooten, Jr.	Vice Chair
Thomas C. Meredith	Chancellor
Gail S. Weber	Secretary to the Board
William R. Bowes	Vice Chancellor Fiscal Affairs/Treasurer

### OFFICERS OF THE BOARD, 2004-2005

Joel O. Wooten	Chair
J. Timothy Shelnut	Vice Chair
Thomas C. Meredith	Chancellor
Gail S. Weber	Secretary to the Board
William R. Bowes	Vice Chancellor Fiscal Affairs/Treasurer

### OFFICERS OF THE BOARD, 2005-2006

J. Timothy Shelnut	Chair
Patrick S. Pittard	Vice Chair
Thomas C. Meredith	Chancellor
Corlis Cummings	Interim Chancellor
Gail S. Weber	Secretary to the Board
William R. Bowes	Vice Chancellor Fiscal Affairs/Treasurer

### OFFICERS OF THE BOARD, 2006-2007

Allan Vigil	Chair
Patrick S. Pittard	Vice Chair
Erroll B. Davis	Chancellor
Gail S. Weber	Secretary to the Board
William R. Bowes	Vice Chancellor Fiscal Affairs/Treasurer

## Historical Sketches

Institution	Founding Year, Name Changes, and Substantive Changes
<b>Research Universities</b>	
Georgia Institute of Technology	Georgia School of Technology, established by act of the General Assembly, 1885 Opened in Atlanta, 1888 Name changed to Georgia Institute of Technology, 1948
Georgia State University	Founded as Georgia Tech Evening School of Commerce, 1913 Became the Atlanta Division of the University of Georgia, 1947 Georgia State College of Business Administration, 1955 Georgia State College, 1961 Georgia State University, 1969
Medical College of Georgia	Chartered by state in 1828 as Medical Academy of Georgia Medical Institute of Georgia, 1829 Affiliated with University of Georgia and renamed Medical Department, 1873 Became independent institution, Medical College of Georgia, 1950
University of Georgia	Legislature granted land, 1784 Adopted charter, 1785, making Georgia the first state to charter a state-supported university Established as University of Georgia in 1801
<b>Regional Universities</b>	
Georgia Southern University	Established by legislature, 1906 Opened as First District A&M, 1908 Georgia Normal School, 1924 (two-year college) South Georgia Teachers College (four-year) Georgia Teachers College, 1939 Georgia Southern College, 1959 Georgia Southern University, 1990
Valdosta State University	Established by legislature, 1906 Opened as South Georgia State Normal College, 1913 (two-year) Georgia State Woman's College at Valdosta, 1922 (four-year) Valdosta State College, 1950 Valdosta State University, 1993
<b>State Universities</b>	
Albany State University	Albany Bible and Manual Training Institute (private), 1903 Georgia Normal and Agricultural College (two-year), 1917 Albany State College (four-year), 1943 Albany State University, 1996
Armstrong Atlantic State Univ.	Armstrong College, 1935 Armstrong State College, when four-year degrees were offered, 1967 Graduate degrees offered, 1973 Armstrong Atlantic State University, 1996
Augusta State University	Academy of Richmond, 1783 Junior College of Augusta, 1925, first public junior college in Georgia Augusta College, 1958 Augusta State University, 1996
Clayton State University	Established by legislature, 1965 Opened as Clayton Junior College, 1969 Clayton State College, 1986 Clayton College & State University, 1996 Name changed to Clayton State University, 2005

## Historical Sketches (Continued)

Columbus State University	Established by legislature and opened as two-year Columbus College, 1958 Four-year, 1965 First four-year class graduated 1970 Columbus State University, 1996
Fort Valley State University	Designated as Georgia's 1890 Land Grant institution Fort Valley High and Industrial School (private) established, 1895 Fort Valley Normal and Industrial School (private two-year), 1932 Fort Valley State College (public four-year), 1939 Designated as Fort Valley State University, 1996
Georgia College & State Univ.	Georgia Normal and Industrial College, 1889 Georgia State College for Women, 1922 Women's College of Georgia, 1961 Georgia College (coeducational), 1967 Georgia College & State University, 1996
Ga. Southwestern State Univ.	Third District A&M School, 1906 Third District Agricultural and Normal College (2-year), 1926 Georgia Southwestern College, 1932 Four-year, 1964 Senior college, 1967 Georgia Southwestern State University, 1996
Kennesaw State University	Kennesaw Junior College, 1963 Kennesaw College, 1976 Kennesaw State College, 1988 Kennesaw State University, 1996
North Ga. College & State Univ.	North Georgia Agricultural College, 1873 North Georgia College, 1929 North Georgia College & State University, 1996
Savannah State University	Established by the Georgia Legislature as a result of the Second Morrill Land Grant Act which established Black land grant colleges in the south, 1890 Georgia State Industrial College for Colored Youths, 1891, located in Athens for several months Georgia State College, 1932 Savannah State College, 1950 Savannah State University, 1996
Southern Polytechnic State Univ.	The Institute (unit of Georgia Tech), 1948 Southern Technical Institute, 1970 Moved from Chamblee to present location in Marietta, 1961 Southern College of Technology, 1986 Southern Polytechnic State University, 1996
University of West Georgia	Fourth District Agricultural and Mechanical School, 1906 West Georgia College (two-year), 1933 Four-year, 1957 State University of West Georgia, 1996 University of West Georgia, 2005

## Historical Sketches (Continued)

### State Colleges

Abraham Baldwin Agric. College	Second District A & M School, 1908 South Georgia Agricultural and Mechanical College, 1924 Georgia State College for Men, 1932 Abraham Baldwin Agricultural College, 1933 State College, change of mission, 2006
Dalton State College	Chartered in 1963; first classes taught, 1967 First accredited, 1969 Limited baccalaureate programs and name changed to Dalton State College, 1998
Gainesville State College	Authorized in 1964 Opened as Gainesville Junior College, 1966 Gainesville College, 1987 Gainesville State College, 2005
Georgia Gwinnett College	Authorized in 2005
Gordon College	Founded as private seminary, 1852 Gordon Military College, 1872 Joined University System in 1972 as Gordon Junior College Gordon College, 1986 State College, change of mission, 2006
Macon State College	Established in 1965 Opened as Macon Junior College, 1968 Macon College, 1987 Limited baccalaureate programs and name changed to Macon State College, 1997
Middle Georgia College	Authorized as denominational institution, 1884 Twelfth District A&M School, 1917 Middle Georgia A&M Junior College, 1927 Middle Georgia College, 1929 Became part of USG, 1931 State College, change of mission, 2006

### Two-Year Colleges

Atlanta Metropolitan College	Established in 1965 Opened as Atlanta Junior College, 1974 Atlanta Metropolitan College, 1988
Bainbridge College	Established in 1970 Opened as Bainbridge Junior College, 1973 Bainbridge College, 1987
Coastal Ga. Community College	Established in 1961 Opened as Brunswick College, 1964 Coastal Georgia Community College, 1996
Darton College	Established in 1963 Opened as Albany Junior College, 1966 Darton College, 1987
East Georgia College	Authorized 1970 Opened as Emmanuel County Junior College, 1973 East Georgia College, 1987

## Historical Sketches (Continued)

Georgia Highlands College	Authorized in 1968 Opened as Floyd Junior College, 1970 Floyd College, 1987 Georgia Highlands College, 2005
Georgia Perimeter College	DeKalb College (under local Board of Education), 1964 DeKalb Community College, 1972 Joined USG, 1986 DeKalb College, 1986 Georgia Perimeter College, 1997
South Georgia College	Eleventh District A&M School, 1906 South Georgia Junior State College, 1927 South Georgia State College, 1929 South Georgia College, 1932
Waycross College	Authorized in 1970 Opened as Waycross Junior College, 1976 Waycross College, 1987

Sources: Institutional catalogs; Board of Regents Minutes.



# PUBLICATIONS

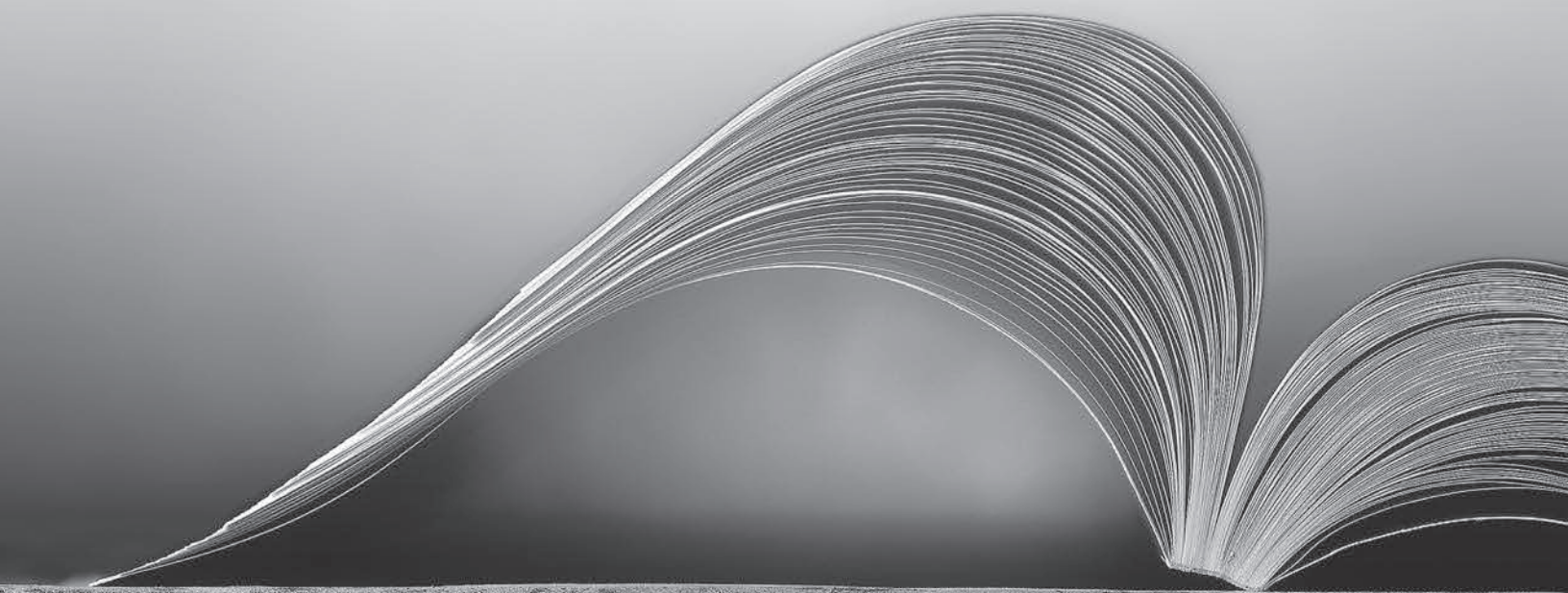

## Recent Publications

The following is a partial list of recent University System of Georgia publications, many of which are referenced in this document. Not all publications are available for distribution, but all are available for reference in the System Office. The office listed in parentheses produced the report or document.

### GENERAL

*Access to Academic Excellence for the New Millennium* (2001). A strategic planning progress report. (The Chancellor's Office)

*Accountability Report* (1996-2006). Reports progress made by the Board of Regents on the special funding initiative, capital projects and other key programs funded during the previous legislative session. (Media and Publications)

*Annual Report* (FY1997, FY1998, FY2000, FY2001). Details University System of Georgia's major focuses and achievements. (Media and Publications)

*A Brief History - 1932-2002* (2002). A booklet detailing the 70-year history of the Board of Regents of the University System of Georgia. Available electronically on the Web. (Media and Publications)

*Campuses of the University System of Georgia* (1996, updated 2000). A booklet showcasing each of the USG's 34 campuses. (Media and Publications)

*Legislative Update* (2000-2006). A weekly newsletter published only when the legislature is in session for USG faculty and staff on news about the Georgia General Assembly's legislative session. Available electronically on the WWW. (Media and Publications)

*The Policy Manual* (second edition, 1982; updated continuously). Codified manual of official Board-approved policies.

*The System Supplement: A Monthly Report of the Board of Regents*. Newsletter reviewing Board actions. (Media and Publications)

*Information Digest* (1983-84 -- 2005-06 editions). Data on the System and its institutions. (Strategic Research and Analysis)

*Student Data Element Dictionary* (1981, updated March 2005). Dictionary containing standardized definitions for the Student Information Reporting System. (Strategic Research and Analysis)

### ACADEMIC PROGRAMS

*Academic Affairs Handbook* (1995; updated continuously). A reference to policies and procedures that define the operations of the office of the chief academic officer at each unit in the University System. (Academic Affairs)

*Annual Report on Academic Services for Students with Disabilities* (2000-2001). The report indicates the academic accommodations made for students with disabilities and provides information on the numbers of students served by type of disability. (Academic Affairs)

*GALILEO: Georgia's Virtual Library. A Progress Report* (2003). Highlights the development and rapid growth of a USG initiative, Georgia Library Learning Online. (Information and Instructional Technology)

*Program Inventory/Listing of Degrees and Majors Authorized* (updated monthly). A comprehensive listing by institution of all Board-approved offerings with assigned Classification of Instructional Program (CIP) codes. Available electronically on the internet. (Strategic Research and Analysis)

### STUDENTS

*Quarterly Enrollment Report*. Quarterly report of headcount and equivalent full-time enrollment, demographics of students, and enrollment by class by institution. (Strategic Research and Analysis)

*Semester Enrollment Report* (beginning Fall 1998). Semester report of headcount and equivalent full-time enrollment, demographics of students, and enrollment by class by institution. (Strategic Research and Analysis)

*High School Feedback Report*. An annual service provided by the University System whereby all high school principals in the state are notified of the academic progress of their graduates at the end of their first year at a System institution. (Strategic Research and Analysis)

*Transfer Student Report* (annual). Report of students transferring to and from University System institutions including numbers and grade point averages. (Strategic Research and Analysis)

## Recent Publications (Continued)

*Student Retention and Graduation Rate Reports.* First-year retention and graduation rates by institution, race, and entry status. (Strategic Research and Analysis)

### FISCAL AFFAIRS

*Annual Financial Report* (prepared at the end of each fiscal year of operation). Presents the financial statement for each unit and a consolidated statement for the entire System. (Fiscal Affairs)

*University System Budget* (prepared for each fiscal year of operation). Summary of budget allocations for each teaching institution and activities other than teaching. (Fiscal Affairs)

*Formula for Excellence: Financing Georgia's University System in the 1980s* (1982). Final report of the Study Committee on Public Higher Education Finance. Describes current funding system with recommendations concerning tuition policies, quality improvement, budget lapse, and indirect cost recovery. (Fiscal Affairs)

### FACILITIES

*Building and Room Inventory.* Inventory of buildings including year of construction, latest renovation, condition status, ownership, capital investment, and gross square feet, and an inventory of rooms including square feet, use, and student stations. (Facilities)

*Building Project Procedures* (revised as needed). Material prepared to assist architects and institutions in following procedure for building projects constructed in the University System of Georgia. (Facilities)

*Facilities Guidelines for Instructional Technology* (December 2001). Findings of a task force that studied the implications of electronic technology on USG facilities construction. (Facilities)

*Physical Master Planning Template* (1997) and *Template for Updating Physical Master Plans* (2000). Establishes process and standard for physical master planning of USG campuses. (Facilities)

*Preventive Maintenance Guidelines for USG Facilities* (November 2001). Provides standards of approach to improve the condition of USG institutional assets. (Facilities)

*Space Utilization Survey Reports.* Annual fall semester report of utilization of classrooms, lecture rooms, and laboratories for units of time by institution. (Facilities)

### PUBLIC SERVICE/CONTINUING EDUCATION

*Summary Report of C.E.U. Activities* (annual). Annual statistical summary of programs and participants by classification of programs and institution. (Strategic Research and Analysis)

*Utilization of the Continuing Education Unit (C.E.U.) Within the University System of Georgia* (1983). Policy manual for conducting and reporting C.E.U. activities in the System. (Strategic Research and Analysis)

# **University System of Georgia Information Digest 2005-2006**



**BOARD OF REGENTS OF  
THE UNIVERSITY SYSTEM OF GEORGIA**

---

**Office of Strategic Research and Analysis**  
270 Washington Street, Atlanta, Georgia, 30334