

UNIVERSITY SYSTEM OF GEORGIA

Information Digest 2002-2003

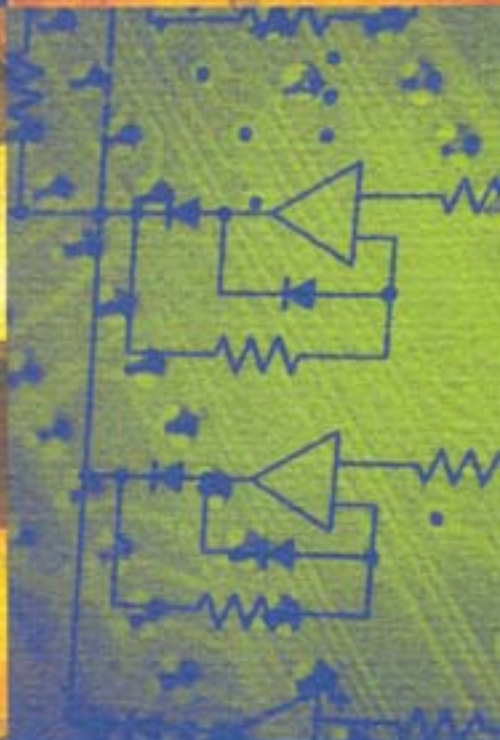

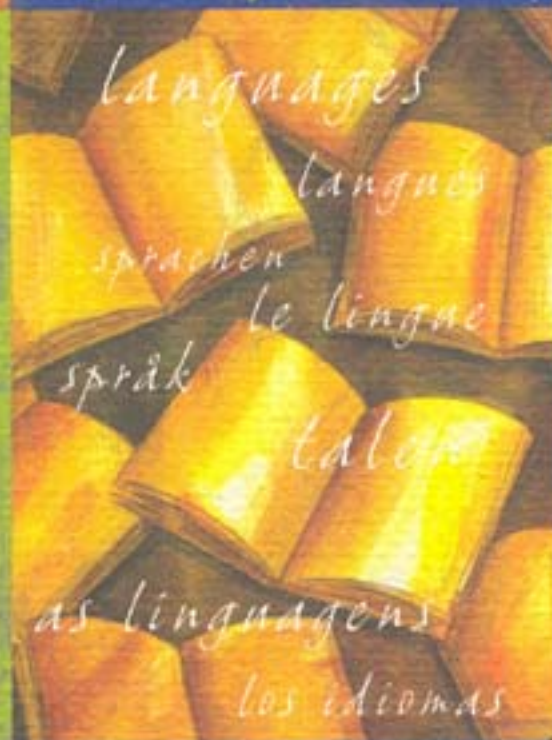

BOARD OF REGENTS
OF THE
UNIVERSITY SYSTEM OF GEORGIA

OFFICE OF THE CHANCELLOR
270 WASHINGTON STREET, S.W.
ATLANTA, GEORGIA 30334

PHONE (404) 656-2202
Fax (404) 657-6979

October 2003

Dear Friend of the University System:

The University System of Georgia belongs to the people of Georgia. As such, we believe that it is important for us to share information about the System widely.

In this fifteenth edition of the *Information Digest*, you will find information on the University System of Georgia and its thirty-four institutions throughout the State. We have included the information that is most often requested. In addition, we have included basic information on retention and graduation, both important as we move forward in meeting the Board of Regents' goals for improvement. We believe that such a broad sharing of objective information is the foundation of accountability. The Board of Regents is dedicated to *Creating a More Educated Georgia*.

Please do not hesitate to contact us if you have suggestions for future editions of *Information Digest*.

Sincerely,

Thomas C. Meredith
Chancellor

PREFACE AND ACKNOWLEDGMENTS

Fifteenth Edition

The purpose of the *Digest* is to provide summary information concerning the various activities of the University System and reliable statistical data over time. Users needing more specific information are directed to the original sources cited on each page. The choice of contents and the accuracy of translation from the original documents are the responsibility of the editors.

We have used the most current data available. However, data get old quickly. We also invite you to visit our web pages at <http://info.usg.edu/> and <http://www.usg.edu/admin/sra/> for more current information.

We thank System Office staff members who provided information on their respective areas. In addition special appreciation is expressed to Dr. Thomas R. Jordan, Associate Director for Geoinformatics at the Center for Remote Sensing and Mapping Science at the University of Georgia, who provided GIS and mapping expertise; Ms. Margaret Taylor, former Deputy to the Senior Vice Chancellors, who assisted with mapping; Ms. Nicola Juricak, who edited several versions of this document; and Susan Seitz of TypeSolutions Incorporated, who designed the cover art.

You are encouraged to offer suggestions for future editions of the *Digest*.

OFFICE OF STRATEGIC RESEARCH AND ANALYSIS
404/656-2213

Editors:
Susan Whitman
Cathie Mayes Hudson

Table of Contents

	Page
GENERAL INFORMATION	
University System of Georgia	
Vision, Mission, and Goals Statement	2
Institutional Characteristics	3
Institution Location	4
Board of Regents	5
Regents' System Office	
System Office Staff	6
Organizational Chart	7
 STUDENTS	
Headcount Enrollment	10
Full-Time Equivalent (FTE) Enrollment	11
First-Time Entering Freshmen	12
Enrollment by Class	13
Enrollment by Race/Ethnicity	14
Female Enrollment by Race/Ethnicity	15
Full-Time Status and Age	16
Enrollment by Declared Major	17
Residency and International Student Enrollment	18
State of Legal Residence	19
County of Origin	
All In-State Students	20
In-State First-Time Freshmen	21
Enrollment Targets	22
First-Year Retention Rates	23
Baccalaureate Graduation Rates	
Class of 1996: Research, Regional and State Universities	24
Associate Degree Graduation Plus Transfer Rates	25
 ACADEMIC INFORMATION	
Semester Credit Hours	
Total Generated by Division FY2003	28
Annual Summary FY1999 - FY2003	29

	Page
Degrees Conferred	
By Level and Institution	30
By Level and Discipline	31
Degrees and Certificates Conferred	
By Level	32
By Institution	33
Bachelor's Degrees Conferred by Discipline	34
Master's Degrees Conferred by Discipline	34
Professional Degrees Conferred by Discipline	35
Doctorate Degrees Conferred by Discipline	35
First-Time Freshmen with the HOPE Scholarship	36
Enrollment in Study Abroad Programs	37
International Education	38
Learning Support Requirements	39
College Preparatory Curriculum: Policy	40
System Calendar	40
College Preparatory Curriculum	
CPC Deficiencies of All Entering Freshmen by Subject Area	41
Number and Percent of Freshmen	
with CPC Complete, Fall 1996-Fall 2002	42
SAT Scores, Fall 1993 - Fall 2002	43
Regents' Testing Program	44
Regents' Test Passing Rates	45
Library Additions and Holdings	46
Academic Policies and Programs	47
Admission Standards	48
Electronic Sources of Information	49

FACULTY AND STAFF

Faculty by Rank	52
Instructional Faculty by Rank	53
Faculty by Highest Degree	54
Faculty by Tenure Status	55
Faculty Demographic Characteristics	56
Full-Time Faculty, Part-Time Instructors, and Other Instructional Personnel Teaching Fall 2002	57
Average Faculty Salaries	58
Full-Time Employees	
By Occupational Class	59
By Race and Gender	60

FINANCIAL INFORMATION

Budget Summary	62
Amended Budget	63
Current Operations and Capital Outlay	64
Educational and General Funds	64
State of Georgia Appropriations	65
Funding Formula	66
Student Tuition	68
Mandatory Fees	70

FACILITIES

Appropriations	72
Projects Completed	73
Number of Buildings, Value, and Age	74
Inventory of Area	75
Classrooms and Laboratories	76
Major Repair and Rehabilitation Allocations	78
Student Housing	79

RESEARCH

Research Programs	82
Contracts and Grants	
Received by Universities and Regional Universities	84
Received by State Universities	85
Received by State and Two-Year Colleges	86
Received by the System	86
Research Grants by Funding Source	87

CONTINUING EDUCATION AND PUBLIC SERVICE

Continuing Education	90
Continuing Education: C.E.U. Activities, 2001-02	91
Public Service and Economic Development	92

	Page
HISTORICAL HIGHLIGHTS	
University System of Georgia: Brief History	94
Membership of Board of Regents	95
Chancellors and Officers of the Board	98
University System of Georgia Institutions: Historical Sketches	99
PUBLICATIONS	104

General

The System is composed of four research universities, two regional universities, 13 state universities, two state colleges, and 13 two-year colleges.

The University System is governed, controlled and managed by a Board of Regents appointed by the Governor.

The Board of Regents is composed of 18 members, five of whom are from the state-at-large and one from each of the thirteen congressional districts.

The Chancellor is elected by the Board as its chief executive officer and the chief administrator of the University System.

Vision, Mission, and Goals Statement

The University System of Georgia will create a more educated Georgia, well prepared for a global, technological society, by providing first-rate undergraduate and graduate education, leading-edge research, and committed public service.

Mission Statement

The mission of the University System of Georgia is to contribute to the educational, cultural, economic, and social advancement of Georgia by providing excellent undergraduate general education and first-rate programs leading to associate, baccalaureate, masters, professional, and doctorate degrees; by pursuing leading-edge basic and applied research, scholarly inquiry, and creative endeavors; and by bringing these intellectual resources, and those of the public libraries, to bear on the economic development of the State and the continuing education of its citizens.

Each institution in the University System of Georgia will be characterized by:

- A supportive campus climate, leadership and development opportunities, and necessary services and facilities to meet the needs of students, faculty, and staff;
- Cultural, ethnic, racial, and gender diversity in the faculty, staff, and student body, supported by practices and programs that embody the ideals of an open, democratic, and global society;
- Technology to advance educational purposes, including instructional technology, student support services, and distance education; and
- A commitment to sharing physical, human, information, and other resources in collaboration with other System institutions, the public libraries, state agencies, local schools, and technical colleges to expand and enhance programs and services available to the citizens of Georgia.

Goals Statement

The University System of Georgia will ensure access to academic excellence and educational opportunities for all Georgians by:

1. Developing graduates who are intellectually and ethically informed individuals with defined skills and knowledge, capable of leadership, creative endeavors, and contributing citizenship in an interconnected world;
2. Expanding participation by increasing access while maintaining quality, enhancing diversity, focusing on the needs of nontraditional students, increasing distance education opportunities, advancing public library usage, and marketing the advantages of a postsecondary education to all Georgians;
3. Improving continuously the quality of its curricula, research activities, and international opportunities;
4. Increasing academic productivity through improved recruitment, increased retention, accelerated graduation, expanded credit generation, augmented continuing education opportunities, and current technology;
5. Emphasizing the recruitment, hiring, and retention of the best possible faculty, staff, and administration;
6. Accelerating economic development by providing, when feasible, needed graduates, appropriate academic programs, and expanding marketing of the System and its institutions as an economic asset of the state;
7. Seeking the most efficient, effective, and technologically sound business and service best practices and regularly comparing ourselves to national peers;
8. Providing and maintaining superior facilities, funded by innovative mechanisms which increase the speed with which they are usable;
9. Making University System of Georgia education seamless with K-12, DTAE, and independent colleges;
10. Increasing, diversifying, and strategically allocating funding;
11. Maximizing cooperation with other state agencies, boards, the Office of the Governor, and the General Assembly, while maintaining the constitutional authority of the Board of Regents.

In meeting these goals, the University System of Georgia will hold itself accountable to the citizens of Georgia for the effective and efficient use of every available material resource, new technology, and human insight and activity and charge its collective intellectual power on behalf of the state.

Source: Chancellor's Office

UNIVERSITY SYSTEM OF GEORGIA

Institutional Characteristics

Classification/Institution

President

*Degree
Levels
Authorized*

Type I. UNIVERSITIES

Category A: Research Universities

Georgia Institute of Technology	G. Wayne Clough	C	V	A	B	F	M	D
Georgia State University	Carl V. Patton	C			B	F	M	S
Medical College of Georgia	Daniel W. Rahn	C			B	F	M	D
University of Georgia*	Michael F. Adams	C		A	B	F	M	S

Category B: Regional Universities

Georgia Southern University	Bruce F. Grube				B		M	S
Valdosta State University	Ronald M. Zaccari	V	A	B			M	S

Type II. STATE UNIVERSITIES

Albany State University	Portia H. Shields	V	A	B			M	S
Armstrong Atlantic State University	Thomas Z. Jones	V	A	B	F		M	
Augusta State University	William A. Bloodworth, Jr.	C	V	A	B		M	S
Clayton College & State University**	Thomas K. Harden	C	V	A	B			
Columbus State University	Frank D. Brown	C	V	A	B	F	M	S
Fort Valley State University*	Kofi Lomotey		V	A	B		M	S
Georgia College & State University	David G. Brown, Interim				A	B	M	S
Georgia Southwestern State University	Michael L. Hanes		V	A	B		M	S
Kennesaw State University	Betty L. Siegel				B		M	
North Georgia College & State University	Nathaniel Hansford		V		B		M	S
Savannah State University	Carlton E. Brown				A	B	M	
Southern Polytechnic State University	Lisa A. Rossbacher	C		A	B	F	M	
State University of West Georgia	Beheruz N. Sethna		V		B		M	S

Type III. STATE COLLEGES

Dalton State College**	James A. Burran	C	V	A	B			
Macon State College	David A. Bell	C	V	A	B			

Type IV. TWO-YEAR COLLEGES

Category A: Two-Year Colleges Offering Transfer and Career Programs

Abraham Baldwin Agricultural College	Michael F. Vollmer	C	V	A				
Atlanta Metropolitan College	Harold E. Wade	C	V	A				
Darton College	Peter J. Sireno	C	V	A				
East Georgia College	J. Foster Watkins, Interim	C	V	A				
Floyd College	John Randolph Pierce	C	V	A				
Gainesville College	Martha T. Nesbitt	C	V	A				
Georgia Perimeter College	Jacquelyn M. Belcher	C	V	A				
Gordon College	Lawrence V. Weill	C	V	A				
Middle Georgia College	Richard J. Federinko	C	V	A				
South Georgia College	Edward D. Jackson, Jr.	C	V	A				
Waycross College	Barbara P. Losty	C	V	A				

Category B: Two-Year Colleges Offering Transfer, Career, and Vocational Technical Programs

Bainbridge College	Clifford M. Brock	C	V	A				
Coastal Georgia Community College	Dorothy L. Lord	C	V	A				

Notes: Degree Levels: C (Certificate), F (Advanced Certificate), V (Career Associate), A (Associate), B (Bachelor), M (Master's), S (Education Specialist), D (Doctorate), P (Professional). Most institutions also offer certificates of less than one-year, not listed above.

* denotes Land Grant institutions

**also offers Career and Vocational Technical Programs with Department of Technical and Adult Education.

Sources: Office of the Chancellor; Degrees & Majors Authorized System, Office of Strategic Research and Analysis

UNIVERSITY SYSTEM OF GEORGIA

Institution Location

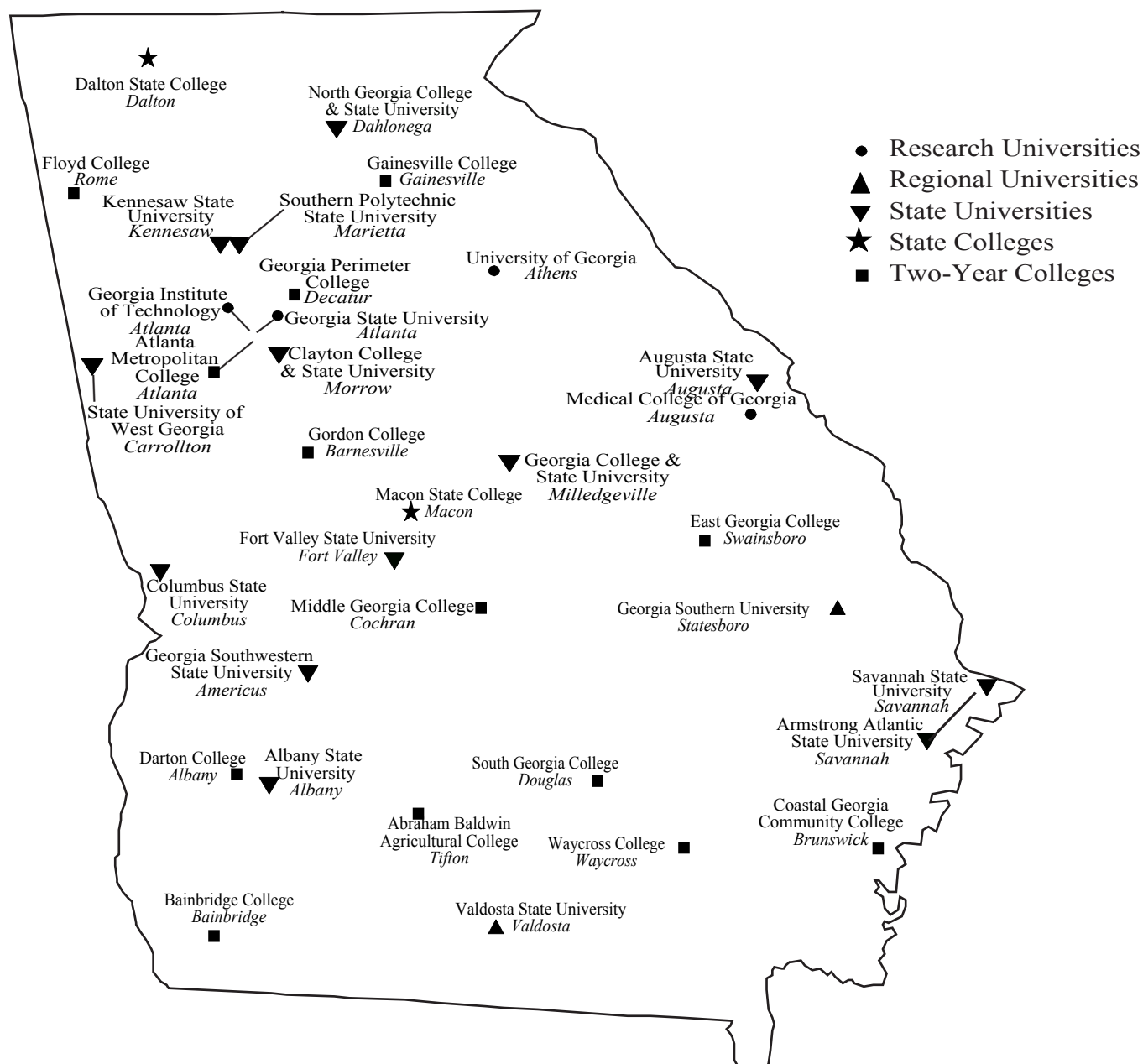

Source: Office of Strategic Research and Analysis, Board of Regents

UNIVERSITY SYSTEM OF GEORGIA

Board of Regents

The Board of Regents is composed of 18 members: five from the state-at-large and one from each of the thirteen congressional districts. Members are appointed by the Governor and confirmed by the Senate to serve seven-year terms of office. The Board meets monthly at the Regents' office in Atlanta and occasionally at System institutions or special retreats. All officers of the Board are elected for one-year terms beginning on July 1, except for the Chancellor who serves at the pleasure of the Board. The Chair of the Board has the authority to appoint committee chairs and members. Each committee is charged with studying the problems in the field assigned to it and making recommendations to the Board concerning policies and activities. Special committees may also be authorized by the Board as needed.

MEMBERSHIP OF THE BOARD, October 2003

REGENT	RESIDENCE	DISTRICT	TERM
Elridge W. McMillan	Atlanta	Fifth	1989-2003
Donald M. Leebern, Jr.	Atlanta	At-Large	1991-2005
Hilton H. Howell, Jr.	Atlanta	At-Large	1997-2004
Glenn S. White	Lawrenceville	Seven	1997-2005
Connie Cater	Macon	Eighth	1999-2006
Joe Frank Harris	Cartersville	Eleventh	1999-2006
Joel O. Wooten, Jr.	Columbus	At-Large	1999-2006
Martin W. NeSmith	Claxton	Third	1999-2006
J. Timothy Shelnut	Augusta	Twelfth	2000-2007
Hugh A. Carter, Jr.	Atlanta	At-Large	2000-2009
Allene H. Magill	Dalton	Tenth	2001-2008
Michael J. Coles	Kennesaw	Sixth	2001-2008
William H. Cleveland	Atlanta	At-Large	2001-2009
Wanda Yancey Rodwell	Stone Mountain	Fourth	2002-2005
Julie Ewing Hunt	Tifton	Second	2003-2004
Patrick S. Pittard	Lakemont	Ninth	2003-2010
W. Mansfield Jennings, Jr.	Hawkinsville	First	2003-2010
Vacant		Thirteen	

OFFICERS OF THE BOARD, 2003-2004

Joe Frank Harris	Chair
Joel O. Wooten, Jr.	Vice Chair
Thomas C. Meredith	Chancellor
Gail S. Weber	Secretary to the Board
William R. Bowes	Vice Chancellor for Fiscal Affairs/Treasurer

STANDING COMMITTEES OF THE BOARD OF REGENTS

Executive and Compensation Committee	Organization and Law
Audit Committee	Real Estate and Facilities
Education, Research, and Extension	Strategic Planning Committee
Finance and Business Operations	
Information and Instructional Technology	

SPECIAL COMMITTEES

MCG Health, Inc.

Sources: *The Policy Manual*; Revised Bylaws of the Board of Regents; Office of the Chancellor

REGENTS' SYSTEM OFFICE

System Office Staff

The Chancellor is elected by and serves at the pleasure of the Board as its chief executive officer and the chief administrative officer of the University System.

SYSTEM OFFICE STAFF, October 2003

POSITION	STAFF MEMBER
Chancellor <i>Office of the Chancellor</i> Special Assistant to the Chancellor Secretary to the Board Senior Policy Advisor Deputy to the Senior Vice Chancellors	Thomas C. Meredith Usha Ramachandran Gail S. Weber Rob Watts Vacant
Senior Vice Chancellor of Academics and Fiscal Affairs <i>Office of Academic, Faculty and Student Affairs</i> Vice Chancellor for Academic, Faculty and Student Affairs Associate Vice Chancellor for Faculty Affairs Associate Vice Chancellor for P-16 Initiative - Executive Director of USG Foundation Associate Vice Chancellor for Student Services Assistant Vice Chancellor for Academic Affairs/Director of Regents' Testing Assistant Vice Chancellor for Advanced Learning Technologies	Daniel S. Papp Frank A. Butler John T. Wolfe, Jr. Jan Kettlewell Tonya Lam, Interim Kathleen Burk Kris Biesinger
<i>Office of Fiscal Affairs</i> Vice Chancellor for Fiscal Affairs Assistant Vice Chancellor for Fiscal Affairs & Special Assistant to the Chancellor	William R. Bowes Usha Ramachandran
<i>Office of Information and Instruction Technology</i> Vice Chancellor for Information/Instructional Technology/CIO Assistant Vice Chancellor for Enterprise Systems & Services Assistant Vice Chancellor for Library & Customer Information Services	Randall A. Thursby Vacant Vacant
<i>Office of Strategic Research and Analysis</i> Associate Vice Chancellor for Strategic Research and Analysis Assistant Vice Chancellor for Planning	Cathie Mayes Hudson Joseph J. Szutz
Senior Vice Chancellor of Support Services <i>Office of Human Resources</i> Associate Vice Chancellor for Human Resources	Corlis Cummings William H. Wallace, Jr.
<i>Office of Legal Affairs</i> Associate Vice Chancellor for Legal Affairs Assistant Vice Chancellor for Legal Affairs (Compliance) Assistant Vice Chancellor for Legal Affairs (Contracts) Assistant Vice Chancellor for Legal Affairs (Prevention)	Elizabeth E. Neely Vacant Robyn A. Crittenden J. Burns Newsome
<i>Office of Internal Audit</i> Associate Vice Chancellor for Internal Audit	Ron B. Stark
Senior Vice Chancellor of External Activities & Facilities <i>Office of External Affairs</i> Vice Chancellor for External Affairs Associate Vice Chancellor for Development and Economic Services Associate Vice Chancellor for Media & Publications Assistant Vice Chancellor for Georgia Public Library Service Special Assistant to the Associate Vice Chancellor for Media & Publications	Thomas E. Daniel Vacant Joy Hymel, Interim Arlethia Perry-Johnson Lamar Veatech Scott Levine
<i>Office of Facilities</i> Vice Chancellor for Facilities Assistant Vice Chancellor for Design & Constructions Assistant Vice Chancellor for Real Property & Administration	Linda M. Daniels Hal Gibson Peter Hickey

Source: Office of the Chancellor

REGENTS' SYSTEM OFFICE

Organizational Chart

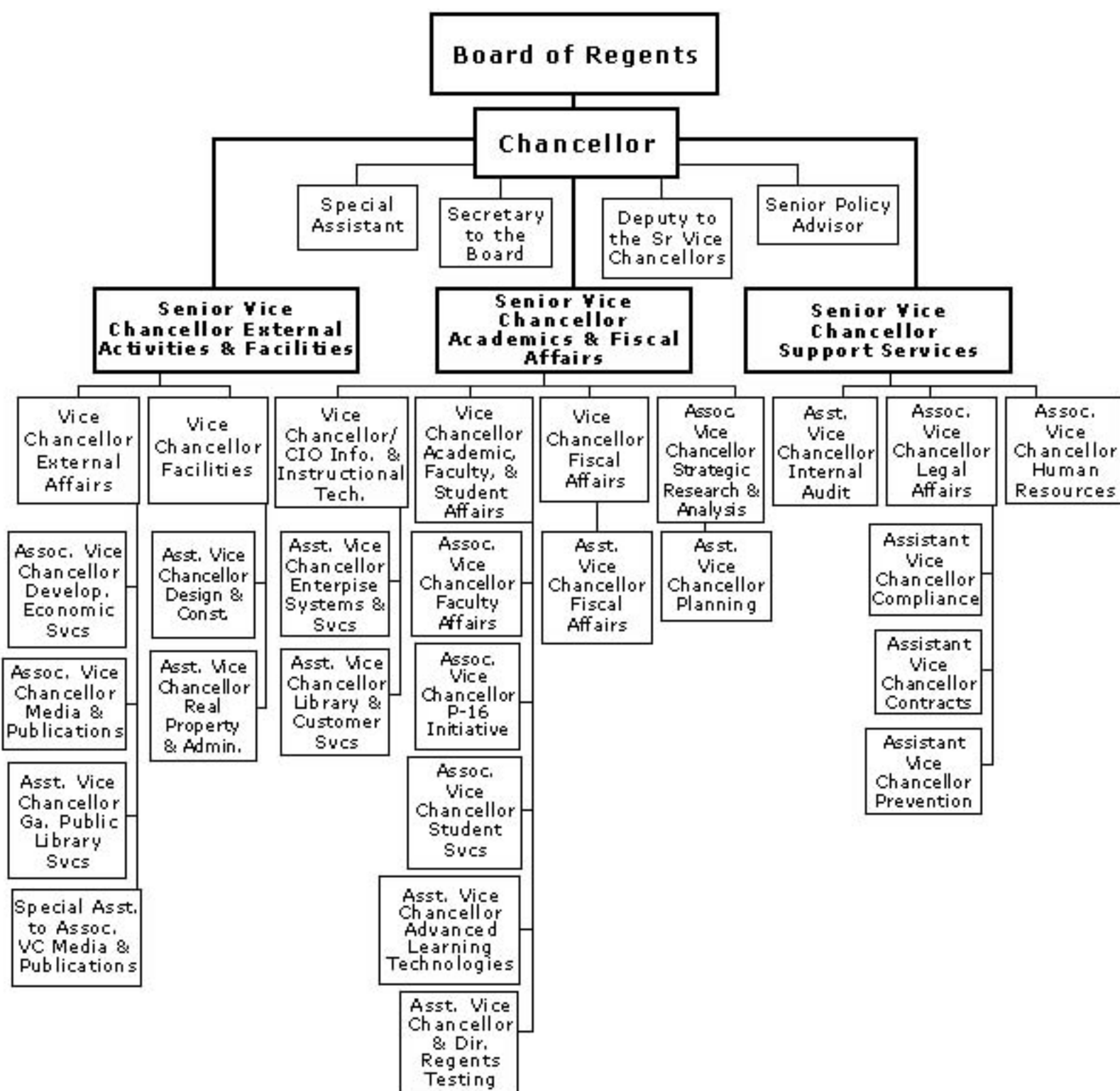

Source: Office of the Chancellor

Students

The System enrolled 233,098 students in Fall 2002, and it had an FTE enrollment to 183,753.

In Fall 2002, 66 percent of students were white, 23 percent black, 2 percent Hispanic, 6 percent Asian and 3 percent all other. 58 percent were female.

36 percent of students attended part-time.

Business and education were the most popular majors in Fall 2002.

There were 34,721 first-time freshmen in Fall 2002, up 4 percent from Fall 2001.

About 93 percent of students were Georgia residents in Fall 2002.

Students came from all Georgia counties, all 50 states, and 181 foreign countries in Fall 2002.

In Fall 2002, 35 percent of undergraduates were over age 22.

HEADCOUNT ENROLLMENT

Fall 1993 - Fall 2002

Headcount enrollment represents a count of all students who are enrolled in credit courses at a University System institution, regardless of course load. Students enrolled at more than one institution are counted at each institution.

INSTITUTION	1993	1994	1995	1996	1997	1998	1999	2000	2001	2002
Georgia Institute of Technology	12,846	12,901	13,036	12,985	12,969	13,954	14,074	14,805	15,575	16,481
Georgia State University	23,651	23,776	24,316	23,410	24,300	22,712	23,410	23,625	25,743	27,462
Medical College of Georgia	2,520	2,546	2,482	2,499	2,448	2,496	2,409	2,380	2,377	2,453
University of Georgia	28,753	29,469	30,149	29,404	29,693	30,009	30,912	31,288	32,317	32,941
Research University Total	67,770	68,692	69,983	68,298	69,410	69,171	70,805	72,098	76,012	79,337
Georgia Southern University	14,191	14,138	14,157	14,312	13,965	13,904	14,476	14,184	14,371	15,075
Valdosta State University	8,675	9,126	9,585	9,799	9,779	9,386	8,729	8,792	9,230	9,900
Regional University Total	22,866	23,264	23,742	24,111	23,744	23,290	23,205	22,976	23,601	24,975
Albany State University	3,257	3,062	3,151	3,150	3,226	3,201	3,356	3,525	3,456	3,557
Armstrong Atlantic State Univ.	5,187	5,040	5,348	5,617	5,696	5,570	5,668	5,444	5,747	6,026
Augusta State University	5,625	5,673	5,759	5,561	5,510	5,317	5,405	5,090	5,407	5,909
Clayton College & State Univ.	4,760	4,895	5,020	4,687	4,714	4,274	4,449	4,456	4,675	5,212
Columbus State University	5,241	5,534	5,464	5,536	5,405	5,122	4,911	5,191	5,521	6,250
Fort Valley State University	2,743	2,823	2,978	3,024	2,847	2,685	2,658	2,561	2,485	2,446
Georgia College & State Univ.	5,668	5,655	5,710	5,534	5,513	5,168	5,027	5,090	5,079	5,513
Georgia Southwestern State Univ.	2,557	2,534	2,607	2,522	2,414	2,581	2,569	2,622	2,535	2,508
Kennesaw State University	12,273	11,915	12,100	12,537	13,094	12,861	13,158	13,373	13,951	15,654
North Ga. College & State Univ.	2,898	2,877	2,973	3,198	3,313	3,313	3,525	3,627	3,863	4,178
Savannah State University	3,198	3,253	3,211	2,822	2,746	2,087	2,153	2,166	2,270	2,529
Southern Polytechnic State Univ.	3,966	3,962	3,841	3,923	3,925	3,684	3,631	3,548	3,556	3,684
State University of West Georgia	7,947	8,310	8,650	8,560	8,431	8,667	8,670	8,966	9,030	9,675
State University Total	65,320	65,533	66,812	66,671	66,834	64,530	65,180	65,659	67,575	73,141
Dalton State College	2,913	3,005	3,168	3,006	3,053	2,967	3,051	3,139	3,647	4,135
Macon State College	4,907	4,297	3,664	3,637	3,603	3,559	3,742	4,116	4,485	4,991
State College Total	7,820	7,302	6,832	6,643	6,656	6,526	6,793	7,255	8,132	9,126
Abraham Baldwin Agric. College	2,773	2,751	2,592	2,553	2,633	2,502	2,609	2,630	2,857	3,033
Atlanta Metropolitan College	1,818	1,882	1,811	1,979	2,016	1,924	1,887	1,901	1,940	1,995
Bainbridge College	1,049	1,102	1,180	1,031	1,090	1,050	1,279	1,316	1,735	2,047
Coastal Georgia Comm. College	2,029	1,920	1,920	1,880	1,935	1,957	1,999	1,912	2,210	2,398
Darton College	2,604	2,657	2,635	2,554	2,560	2,635	2,674	2,805	3,179	3,357
East Georgia College	879	900	904	1,015	1,043	1,068	1,310	1,313	1,393	1,499
Floyd College	2,985	2,954	3,048	2,997	2,750	2,198	2,039	2,090	2,400	2,863
Gainesville College	2,632	2,642	2,646	2,652	2,875	2,849	3,036	3,256	3,692	4,163
Georgia Perimeter College	16,349	16,091	16,073	15,690	15,468	14,085	14,091	13,708	15,372	17,573
Gordon College	2,241	2,159	2,205	2,227	2,348	2,476	2,758	2,890	3,074	3,116
Middle Georgia College	2,019	2,161	2,045	2,061	2,035	1,958	2,064	1,941	2,165	2,214
South Georgia College	1,360	1,267	1,171	1,130	1,148	1,120	1,226	1,267	1,325	1,361
Waycross College	855	923	885	840	844	851	763	861	884	900
Two-Year College Total	39,593	39,409	39,115	38,609	38,745	36,585	37,823	37,890	42,226	46,519
SYSTEM TOTAL	203,369	204,200	206,484	204,332	205,389	200,102	203,806	205,878	217,546	233,098

FALL ENROLLMENT 1933 - 2002

1933	8,035	1945	11,498	1957	25,545	1969	83,281	1981	132,174	1993	203,369
1934	9,006	1946	22,651	1958	28,268	1970	96,321	1982	136,812	1994	204,200
1935	9,695	1947	25,210	1959	28,838	1971	105,424	1983	137,743	1995	206,484
1936	10,543	1948	26,900	1960	30,686	1972	108,779	1984	135,141	1996	204,332
1937	11,572	1949	21,217	1961	32,988	1973	111,161	1985	135,964	1997	205,389
1938	12,987	1950	18,417	1962	35,277	1974	118,106	1986	147,508	1998	200,102
1939	13,653	1951	15,312	1963	38,584	1975	131,005	1987	153,652	1999	203,806
1940	13,736	1952	18,671	1964	44,552	1976	126,910	1988	161,783	2000	205,878
1941	12,845	1953	20,221	1965	52,364	1977	128,745	1989	172,190	2001	217,546
1942	10,052	1954	22,827	1966	60,232	1978	126,367	1990	180,447	2002	233,098
1943	13,937	1955	24,723	1967	67,687	1979	126,189	1991	191,831		
1944	10,682	1956	25,479	1968	76,231	1980	126,807	1992	199,642		

Sources: Quarterly Enrollment Reports; Semester Enrollment Reports

FULL-TIME EQUIVALENT (FTE) ENROLLMENT

Fall 1993- Fall 2002

FTE enrollment is the conversion of the number of hours students take into an equivalent number of full-time students. It is calculated for Fall semester by dividing the hours enrolled by undergraduates by 15 plus the hours enrolled by graduate/professional students divided by 12.

INSTITUTION	1993	1994	1995	1996	1997	1998	1999	2000	2001	2002
Georgia Institute of Technology	13,377	13,268	13,358	13,159	13,405	14,478	14,446	15,144	16,056	17,044
Georgia State University	17,397	17,700	18,452	18,237	19,203	15,938	16,810	17,304	19,327	21,180
Medical College of Georgia	3,987	4,072	4,152	4,084	4,006	3,876	3,736	3,694	3,615	3,822
University of Georgia	27,606	28,327	29,018	28,346	28,697	27,025	27,677	27,620	28,532	29,513
Research University Total	62,367	63,367	64,980	63,826	65,311	61,317	62,669	63,762	67,530	71,559
Georgia Southern University	13,315	13,076	13,294	13,502	13,081	11,854	12,203	11,990	12,147	12,837
Valdosta State University	7,646	8,143	8,546	8,753	8,767	7,570	7,050	7,031	7,378	7,896
Regional University Total	20,961	21,219	21,840	22,255	21,848	19,424	19,253	19,021	19,525	20,733
Albany State University	2,848	2,733	2,802	2,818	2,891	2,526	2,649	2,816	2,766	2,932
Armstrong Atlantic State Univ.	3,925	3,864	4,149	4,396	4,491	3,925	3,891	3,771	4,097	4,320
Augusta State University	4,375	4,472	4,599	4,492	4,479	3,754	3,842	3,618	3,887	4,216
Clayton College & State Univ.	3,061	3,301	3,411	3,216	3,338	2,762	2,834	2,865	3,032	3,418
Columbus State University	4,291	4,594	4,396	4,533	4,510	3,668	3,495	3,826	3,995	4,648
Fort Valley State University	2,650	2,698	2,830	2,593	2,745	2,219	2,213	2,128	2,079	2,062
Georgia College & State Univ.	4,753	4,751	4,815	4,649	4,706	3,839	3,782	3,922	4,062	4,424
Georgia Southwestern State Univ.	2,189	2,166	2,209	2,161	2,117	1,920	1,864	1,917	1,873	1,877
Kennesaw State University	8,768	8,631	8,843	9,363	10,069	8,957	9,019	9,144	9,643	11,162
North Ga. College & State Univ.	2,713	2,680	2,752	2,943	3,068	2,764	2,965	3,060	3,227	3,467
Savannah State University	3,166	3,171	3,214	2,792	2,721	1,659	1,731	1,744	1,851	2,059
Southern Polytechnic State Univ.	3,093	3,033	2,894	2,998	3,040	2,615	2,569	2,540	2,532	2,683
State University of West Georgia	6,511	6,820	7,159	7,104	7,152	6,367	6,525	6,816	6,934	7,449
State University Total	52,343	52,914	54,073	54,058	55,327	46,975	47,379	48,167	49,978	54,717
Dalton State College	2,082	2,132	2,149	2,125	2,210	1,822	1,839	1,841	2,190	2,483
Macon State College	3,077	2,712	2,371	2,404	2,439	2,031	2,150	2,443	2,698	3,021
State College Total	5,159	4,844	4,520	4,529	4,649	3,853	3,989	4,284	4,888	5,504
Abraham Baldwin Agric. College	2,366	2,318	2,168	2,109	2,217	1,994	1,898	1,920	2,125	2,228
Atlanta Metropolitan College	1,345	1,391	1,323	1,454	1,507	1,207	1,211	1,186	1,207	1,271
Bainbridge College	763	790	823	713	752	654	719	745	985	1,212
Coastal Georgia Comm. College	1,402	1,308	1,273	1,230	1,260	1,068	1,092	1,059	1,214	1,361
Darton College	1,866	1,908	1,912	1,819	1,855	1,638	1,698	1,839	2,076	2,275
East Georgia College	603	594	593	696	726	667	826	908	929	1,040
Floyd College	1,971	1,989	2,089	2,086	1,987	1,420	1,356	1,411	1,620	1,888
Gainesville College	2,020	1,987	1,971	1,917	2,087	1,887	1,987	2,153	2,477	2,840
Georgia Perimeter College	10,755	10,614	10,632	10,653	10,680	8,219	8,295	8,438	9,699	11,551
Gordon College	1,846	1,729	1,759	1,775	1,968	1,885	2,085	2,268	2,495	2,436
Middle Georgia College	1,573	1,751	1,615	1,665	1,668	1,432	1,502	1,481	1,660	1,648
South Georgia College	1,055	993	903	867	890	804	831	846	885	961
Waycross College	562	592	593	565	602	495	524	512	510	529
Two-Year College Total	28,127	27,964	27,654	27,549	28,199	23,370	24,024	24,766	27,882	31,240
SYSTEM TOTAL	168,957	170,308	173,067	172,217	175,334	154,939	157,314	160,000	169,803	183,753

Sources: Quarterly Enrollment Reports; Semester Enrollment Reports

FIRST-TIME ENTERING FRESHMEN

Fall 1993 - Fall 2002

The following data include all students who entered college for the first time in the specified fall quarter or semester as a first-time freshman. The data do not include transfer freshmen or joint enrollment students.

INSTITUTION	1993	1994	1995	1996	1997	1998	1999	2000	2001	2002
Georgia Institute of Technology	1,732	2,053	2,138	2,172	1,797	2,182	2,323	2,193	2,205	2,248
Georgia State University	1,244	1,310	1,427	1,685	2,023	1,592	1,848	2,146	2,224	2,496
Medical College of Georgia*	7	4	3	2					1	
University of Georgia	3,404	3,599	3,848	3,587	4,226	4,289	4,253	3,943	4,071	3,906
Research University Total	6,387	6,966	7,416	7,446	8,046	8,063	8,424	8,282	8,501	8,650
Georgia Southern University	2,859	2,896	3,103	3,055	2,490	2,842	3,243	2,829	2,612	2,509
Valdosta State University	1,331	1,439	1,626	1,797	1,590	1,310	1,196	1,299	1,572	1,594
Regional University Total	4,190	4,335	4,729	4,852	4,080	4,152	4,439	4,128	4,184	4,103
Albany State University	643	574	519	489	552	465	678	638	417	456
Armstrong Atlantic State Univ.	704	672	976	1,067	876	652	688	131	627	648
Augusta State University	849	717	823	817	807	846	832	747	832	785
Clayton College & State Univ.	773	860	825	1,035	528	580	612	641	568	676
Columbus State University	736	744	673	700	664	797	727	852	875	1,030
Fort Valley State University	519	540	508	612	487	444	401	382	417	387
Georgia College & State Univ.	815	681	738	700	818	760	726	771	858	922
Georgia Southwestern State Univ.	341	300	319	319	499	363	268	325	276	330
Kennesaw State University	1,107	1,082	1,201	1,226	1,236	1,182	1,345	1,335	1,444	1,966
North Ga. College & State Univ.	429	404	477	552	565	600	655	628	665	638
Savannah State University	751	694	647	466	447	347	327	390	487	528
Southern Polytechnic State Univ.	298	322	281	375	400	393	380	380	393	379
State University of West Georgia	1,296	1,327	1,434	1,241	1,221	1,693	1,636	1,671	1,568	1,637
State University Total	9,261	8,917	9,421	9,599	9,100	9,122	9,275	8,891	9,427	10,382
Dalton State College	738	684	617	630	537	760	736	783	858	864
Macon State College	859	729	601	919	657	547	597	732	733	765
State College Total	1,597	1,413	1,218	1,549	1,194	1,307	1,333	1,515	1,591	1,629
Abraham Baldwin Agric. College	739	759	743	724	844	781	821	902	988	821
Atlanta Metropolitan College	316	311	312	307	316	300	324	510	370	314
Bainbridge College	198	170	195	214	148	246	299	263	312	282
Coastal Georgia Comm. College	329	311	387	386	250	209	205	395	472	522
Darton College	560	494	533	525	543	591	585	637	684	748
East Georgia College	184	183	194	215	260	338	409	464	478	495
Floyd College	788	687	740	866	602	493	517	579	715	660
Gainesville College	443	418	508	457	714	702	736	743	910	1,026
Georgia Perimeter College	2,190	2,151	2,010	2,605	1,890	1,933	2,140	2,190	2,563	2,888
Gordon College	693	582	648	655	904	808	970	898	1,021	990
Middle Georgia College	586	734	639	637	688	590	698	588	726	635
South Georgia College	333	348	290	271	284	344	358	312	331	408
Waycross College	228	219	225	238	199	166	175	182	174	168
Two-Year College Total	7,587	7,367	7,424	8,100	7,642	7,501	8,237	8,663	9,744	9,957
SYSTEM TOTAL	29,022	28,998	30,208	31,546	30,062	30,145	31,708	31,479	33,447	34,721

* Freshman enrollment at the Medical College of Georgia was in undergraduate allied health programs.

Source: Student Information Reporting System

ENROLLMENT BY CLASS

Fall 2002

INSTITUTION	FRESH- MAN	SOPHO- MORE	JUNIOR	SENIOR	GRAD- UATE	PROFES- SIONAL	ALL OTHER	TOTAL
Georgia Institute of Technology	2,881	2,383	2,591	3,370	5,025	0	220	16,481
Georgia State University	5,012	4,180	4,311	5,108	7,160	653	802	27,462
Medical College of Georgia	0	19	380	301	330	954	469	2,453
University of Georgia	5,674	5,694	6,373	6,811	6,462	1,464	437	32,941
Research University Total	13,567	12,276	13,655	15,590	18,977	3,071	1,928	79,337
Georgia Southern University	4,701	3,017	2,519	2,528	1,721	0	456	15,075
Valdosta State University	2,797	1,648	1,580	2,194	1,541	0	107	9,900
Regional University Total	7,498	4,665	4,099	4,722	3,262	0	563	24,975
Albany State University	1,034	698	577	637	537	0	74	3,557
Armstrong Atlantic State Univ.	1,712	1,108	891	1,032	813	0	367	6,026
Augusta State University	2,037	1,088	898	904	843	0	83	5,909
Clayton College & State Univ.	1,952	1,136	1,012	1,047	0	0	42	5,212
Columbus State University	2,090	1,143	891	1,141	931	0	28	6,250
Fort Valley State University	917	421	373	464	253	0	17	2,446
Georgia College & State Univ.	1,577	802	982	1,011	1,069	0	40	5,513
Georgia Southwestern State Univ.	644	383	430	525	407	0	64	2,508
Kennesaw State University	4,617	2,853	2,651	3,550	1,757	0	79	15,654
North Ga. College & State Univ.	1,185	692	873	903	497	0	15	4,178
Savannah State University	1,074	444	333	465	142	0	55	2,529
Southern Polytechnic State Univ.	761	628	670	913	599	0	86	3,684
State University of West Georgia	3,208	1,613	1,362	1,340	2,012	0	48	9,675
State University Total	22,808	13,009	11,943	13,932	9,860	0	998	73,141
Dalton State College	2,419	1,062	348	217	0	0	56	4,135
Macon State College	2,453	1,019	693	566	0	0	145	4,991
State College Total	4,872	2,081	1,041	783	0	0	201	9,126
Abraham Baldwin Agric. College	1,779	1,112	0	0	0	0	89	3,033
Atlanta Metropolitan College	1,452	508	0	0	0	0	32	1,995
Bainbridge College	1,034	513	0	0	0	0	199	2,047
Coastal Georgia Comm. College	1,497	626	0	0	0	0	235	2,398
Darton College	2,139	1,102	0	0	0	0	53	3,357
East Georgia College	1,142	215	0	0	0	0	110	1,499
Floyd College	1,954	790	0	0	0	0	48	2,863
Gainesville College	2,660	1,265	0	0	0	0	96	4,163
Georgia Perimeter College	10,983	5,339	0	0	0	0	590	17,573
Gordon College	2,111	910	0	0	0	0	29	3,116
Middle Georgia College	1,430	654	0	0	0	0	11	2,214
South Georgia College	874	474	0	0	0	0	4	1,361
Waycross College	461	229	0	0	0	0	189	900
Two-Year College Total	29,516	13,737	0	0	0	0	1,685	46,519
SYSTEM TOTAL	78,261	45,768	30,738	35,027	32,099	3,071	5,375	233,098

Freshman: undergraduates who have earned 0-29 college semester credit hours, including joint enrollment students.

Sophomore: undergraduates who have earned 30-59 college semester credit hours.

Junior: undergraduates who have earned 60-89 college semester credit hours.

Senior: undergraduates who have earned 90 or more college semester credit hours.

Graduate: post-baccalaureate and fully admitted graduate students in master's, education specialist, and doctoral programs.

Professional: medicine, dentistry, veterinary medicine, pharmacy, law, medical residents and interns.

All Other: non-degree seeking students, transients, and auditors.

Source: Semester Enrollment Report, Fall 2002

ENROLLMENT BY RACE/ETHNICITY

Fall 2002

INSTITUTION	TOTAL ENROLLMENT	BLACK	WHITE	HISPANIC	ASIAN	NATIVE AMERICAN	MULTI- RACIAL
Georgia Institute of Technology	16,481	1,274	10,658	566	3,799	30	154
Georgia State University	27,462	7,344	13,415	784	2,997	76	2,846
Medical College of Georgia	2,453	230	1,887	39	262	6	29
University of Georgia	32,941	1,825	28,746	501	1,312	58	499
<i>Research University Total</i>	79,337	10,673	54,706	1,890	8,370	170	3,528
Georgia Southern University	15,075	3,627	10,727	193	257	25	246
Valdosta State University	9,900	2,021	7,454	152	122	29	122
<i>Regional University Total</i>	24,975	5,648	18,181	345	379	54	368
Albany State University	3,557	3,187	331	17	6	6	10
Armstrong Atlantic State Univ.	6,026	1,387	4,141	168	177	25	128
Augusta State University	5,909	1,504	3,940	143	180	23	119
Clayton College & State Univ.	5,212	2,257	2,407	121	228	36	163
Columbus State University	6,250	1,677	4,052	200	128	22	171
Fort Valley State University	2,446	2,285	129	9	15	1	7
Georgia College & State Univ.	5,513	724	4,573	54	114	12	36
Georgia Southwestern State Univ.	2,508	662	1,756	19	45	9	17
Kennesaw State University	15,654	1,772	12,411	464	542	37	428
North Ga. College & State Univ.	4,178	135	3,863	63	57	25	35
Savannah State University	2,529	2,334	163	9	9	0	14
Southern Polytechnic State Univ.	3,684	846	2,183	138	438	8	71
State University of West Georgia	9,675	2,151	7,176	101	114	20	113
<i>State University Total</i>	73,141	20,921	47,125	1,506	2,053	224	1,312
Dalton State College	4,135	85	3,769	208	59	6	8
Macon State College	4,991	1,740	2,988	65	101	15	82
<i>State College Total</i>	9,126	1,825	6,757	273	160	21	90
Abraham Baldwin Agric. College	3,033	505	2,373	110	21	8	16
Atlanta Metropolitan College	1,995	1,884	16	14	17	3	61
Bainbridge College	2,047	803	1,188	17	27	6	6
Coastal Georgia Comm. College	2,398	570	1,723	40	29	13	23
Darton College	3,357	1,362	1,899	27	39	2	28
East Georgia College	1,499	531	908	27	13	5	15
Floyd College	2,863	301	2,441	53	35	8	25
Gainesville College	4,163	194	3,655	153	102	13	46
Georgia Perimeter College	17,573	5,886	8,472	648	1,677	42	848
Gordon College	3,116	709	2,239	59	66	12	31
Middle Georgia College	2,214	640	1,515	21	26	1	11
South Georgia College	1,361	307	1,008	21	10	2	13
Waycross College	900	182	692	8	8	6	4
<i>Two-Year College Total</i>	46,519	13,874	28,129	1,198	2,070	121	1,127
SYSTEM TOTAL	233,098	52,941	154,898	5,212	13,032	590	6,425

Note: Race/ethnicity is self-declared by the student.

Source: Student Information Reporting System

FEMALE ENROLLMENT BY RACE/ETHNICITY

Fall 2002

INSTITUTION	TOTAL % FEMALE	BLACK	WHITE	HISPANIC	ASIAN	NATIVE AMERICAN	MULTI- RACIAL
Georgia Institute of Technology	27.1	482	2,792	148	978	11	50
Georgia State University	60.3	5,262	7,661	474	1,539	48	1,571
Medical College of Georgia	53.6	174	1,006	17	103	3	11
University of Georgia	57.0	1,230	16,133	295	781	32	294
Research University Total	51.8	7,148	27,592	934	3,401	94	1,926
Georgia Southern University	53.1	2,160	5,488	103	116	15	130
Valdosta State University	63.9	1,370	4,707	85	71	18	78
Regional University Total	57.4	3,530	10,195	188	187	33	208
Albany State University	67.6	2,148	234	8	3	4	7
Armstrong Atlantic State Univ.	69.5	1,111	2,764	106	108	17	85
Augusta State University	65.6	1,142	2,455	89	94	16	82
Clayton College & State Univ.	66.8	1,691	1,449	73	138	24	105
Columbus State University	60.2	1,136	2,322	118	74	15	95
Fort Valley State University	58.0	1,314	89	4	9	0	3
Georgia College & State Univ.	62.0	523	2,789	26	50	7	22
Georgia Southwestern State Univ.	66.9	513	1,114	11	24	8	7
Kennesaw State University	62.3	1,240	7,677	286	299	23	229
North Ga. College & State Univ.	64.6	74	2,524	37	31	16	17
Savannah State University	58.1	1,373	84	3	5	0	5
Southern Polytechnic State Univ.	21.3	258	317	34	153	2	19
State University of West Georgia	63.5	1,469	4,470	54	65	13	73
State University Total	61.6	13,992	28,288	849	1,053	145	749
Dalton State College	62.8	52	2,379	120	34	5	7
Macon State College	64.9	1,300	1,773	41	61	7	55
State College Total	63.9	1,352	4,152	161	95	12	62
Abraham Baldwin Agric. College	54.3	342	1,220	55	13	4	12
Atlanta Metropolitan College	68.1	1,295	12	8	7	2	35
Bainbridge College	64.3	600	686	10	14	4	3
Coastal Georgia Comm. College	63.9	398	1,060	23	24	7	20
Darton College	69.4	1,083	1,195	14	24	1	12
East Georgia College	62.3	355	538	18	10	4	9
Floyd College	66.0	215	1,595	37	17	6	20
Gainesville College	57.2	125	2,082	90	51	9	25
Georgia Perimeter College	62.3	4,203	4,941	382	872	32	526
Gordon College	63.3	496	1,383	35	34	5	19
Middle Georgia College	55.1	393	805	9	7	0	6
South Georgia College	64.1	217	632	13	6	1	4
Waycross College	69.6	129	479	6	5	4	3
Two-Year College Total	62.4	9,851	16,628	700	1,084	79	694
SYSTEM TOTAL	58.1	35,873	86,855	2,832	5,820	363	3,639

Source: Student Information Reporting System

FULL-TIME STATUS AND AGE

Fall 2002

Institution	ALL STUDENTS		UNDERGRADUATES					AVERAGE AGE
	FULL-TIME STATUS		AGE DISTRIBUTION					
	#	%	UNDER 18 %	18 TO 22 %	23 TO 34 %	35 TO 44 %	45 AND OVER %	
Georgia Institute of Technology	14,535	88.2	1.2	85.4	11.8	0.4	0.1	21.0
Georgia State University	16,022	58.3	1.6	55.0	33.8	5.9	2.9	24.5
Medical College of Georgia	2,258	92.1	0.0	46.4	40.6	9.1	2.5	26.0
University of Georgia	26,592	80.7	0.5	85.2	11.8	0.9	0.7	21.4
Research University Total	59,407	74.9	1.0	74.3	19.8	2.6	1.3	22.5
Georgia Southern University	11,997	79.6	1.2	81.1	14.7	1.4	0.8	21.6
Valdosta State University	6,815	68.8	0.8	67.9	23.4	4.7	2.5	23.3
Regional University Total	18,812	75.3	1.0	76.0	18.0	2.7	1.4	22.2
Albany State University	2,559	71.9	0.6	62.9	25.4	6.9	3.7	24.2
Armstrong Atlantic State Univ.	3,219	53.4	1.9	44.4	37.3	10.0	5.9	26.7
Augusta State University	3,426	58.0	1.5	53.3	32.8	7.7	4.1	25.3
Clayton College & State Univ.	2,425	46.5	0.8	36.0	39.7	16.3	7.2	28.5
Columbus State University	3,666	58.7	0.9	57.0	28.5	8.6	5.0	25.2
Fort Valley State University	1,916	78.3	0.9	66.1	25.1	4.2	3.0	23.3
Georgia College & State Univ.	3,855	69.9	0.9	75.9	17.4	2.9	1.8	22.4
Georgia Southwestern State Univ.	1,539	61.4	2.4	55.9	31.6	6.0	3.8	24.5
Kennesaw State University	8,705	55.6	1.3	49.4	35.6	8.9	4.5	25.6
North Ga. College & State Univ.	3,021	72.3	0.7	70.5	19.8	5.7	2.6	23.4
Savannah State University	1,806	71.4	1.9	61.5	27.0	5.3	3.6	23.9
Southern Polytechnic State Univ.	1,976	53.6	1.0	48.2	40.3	7.6	2.6	25.2
State University of West Georgia	6,532	67.5	1.5	74.7	17.4	3.9	1.9	22.5
State University Total	44,645	61.0	1.3	56.8	29.8	7.7	4.0	24.9
Dalton State College	1,675	40.5	2.1	44.9	31.7	13.3	7.9	27.4
Macon State College	1,995	40.0	2.3	42.3	35.1	14.1	6.5	27.3
State College Total	3,670	40.2	2.2	43.5	33.6	13.7	7.1	27.4
Abraham Baldwin Agric. College	1,867	61.6	1.7	66.9	21.4	6.8	3.1	23.7
Atlanta Metropolitan College	824	41.3	0.7	42.3	40.5	10.3	6.0	27.1
Bainbridge College	703	34.3	7.3	42.9	31.0	11.9	7.3	26.6
Coastal Georgia Comm. College	730	30.4	2.0	41.6	31.4	14.6	10.9	28.5
Darton College	1,561	46.5	2.1	46.4	31.9	12.5	7.2	27.1
East Georgia College	908	60.6	2.5	72.8	15.3	6.4	3.0	23.0
Floyd College	1,447	50.5	2.6	56.7	27.4	9.0	4.3	25.0
Gainesville College	2,257	54.2	3.3	67.2	20.3	6.2	3.0	23.4
Georgia Perimeter College	8,002	45.5	3.8	52.7	31.9	7.7	3.3	24.9
Gordon College	2,183	70.1	2.6	74.3	15.7	5.3	2.3	22.7
Middle Georgia College	1,363	61.6	4.8	63.9	20.7	7.2	3.4	23.7
South Georgia College	755	55.5	1.0	64.7	23.9	7.2	3.2	24.0
Waycross College	356	39.6	2.7	55.4	26.8	11.0	4.9	25.2
Two-Year College Total	22,956	49.3	3.2	56.3	27.7	8.4	4.3	24.9
SYSTEM TOTAL	149,490	64.1	1.7	63.2	25.3	6.1	3.2	24.0

Notes: Full-time status is defined as 12 or more hours for undergraduates and 10 or more hours for graduate/professional students.

Sources: Semester Enrollment Report; Student Information Reporting System

ENROLLMENT BY DECLARED MAJOR

Fall 2002

The data represent the current intended major of all students. The data do not reflect the enrollment of students who have actually applied and have been accepted into a program, which often does not occur until the second or third year.

DISCIPLINE	UNDERGRADUATE	GRADUATE	ALL OTHER*	TOTAL
Agriculture	1,044	456	17	1,517
Architecture and Design	1,094	367	9	1,470
Arts and Humanities	8,528	988	89	9,605
Business	25,856	4,712	245	30,813
Computer Science and Data Processing	10,784	1,733	115	12,632
Communications	3,783	314	7	4,104
Education	13,196	8,667	1,270	23,133
Engineering	6,709	3,056	57	9,822
Engineering Technology	3,094	167	46	3,307
Foreign Languages	922	222	17	1,161
Math	908	301	30	1,239
Nursing	12,122	592	120	12,834
Public Affairs / Social Services	5,840	1,356	71	7,267
Psychology	5,384	614	31	6,029
Sciences, Allied Health / Health	3,799	910	88	4,797
Sciences, Life	7,690	850	81	8,621
Sciences, Physical	2,404	668	39	3,111
Social Sciences	7,699	1,148	69	8,916
Trade and Industrial	1,092	0	74	1,166
Transfer / Core Curriculum	35,834	0	653	36,487
Other**	2,094	298	710	3,102
Undeclared	29,918	1,568	6,924	38,410
Total	189,794	28,987	10,762	229,543

PROFESSIONAL

DISCIPLINE	TOTAL
Dentistry	223
Medicine	731
Veterinary Medicine	394
Law	640
Pharmacy Doctorate	462
Medical Residents/Interns	452
Other	653
Total	3,555

* "All Other" students include joint enrollment, unclassified undergraduate-transient, unclassified undergraduate-other, auditor and post-baccalaureate.

** "Other" majors include such programs as home economics and interdisciplinary studies.

Source: Student Information Reporting System

RESIDENCY AND INTERNATIONAL STUDENT ENROLLMENT

Fall 2002

International Student Enrollment by Country of Citizenship

COUNTRY	NUMBER	COUNTRY	NUMBER	COUNTRY	NUMBER
India	1,841	Cameroon	114	Senegal	44
China	1,418	Philippines	106	Guatemala	40
Republic of Korea	1,207	Romania	103	Laos	40
Nigeria	651	Bulgaria	99	Panama	40
Vietnam	575	Peru	97	Morocco	39
Canada	564	Haiti	96	Eritrea	37
Mexico	388	Liberia	89	Cambodia	33
Jamaica	367	Malaysia	88	Chile	33
Taiwan	354	Poland	87	Hungary	33
Colombia	350	Egypt	81	Yugoslavia (former)	33
United Kingdom	329	Hong Kong	78	Greece	32
Kenya	316	Sweden	77	Sri Lanka	32
Japan	304	Argentina	68	Denmark	31
Germany	290	Zimbabwe	68	Ireland	31
France	286	Guyana	67	Jordan	31
Pakistan	286	Somalia	64	Belize	30
Turkey	284	Spain	60	Bolivia	30
Ethiopia	244	Australia	59	Norway	30
Thailand	215	The Gambia	59	Austria	29
Brazil	202	Lebanon	56	Bermuda	29
Iran	194	Cote D'Ivoire	55	Sudan	29
Russia	175	Ecuador	54	Belarus	28
Trinidad and Tobago	157	Ukraine	54	Tanzania	28
Ghana	155	Nepal	53	Saudi Arabia	27
Indonesia	154	Singapore	52		
Venezuela	151	Honduras	51	All Other	985
South Africa	144	Israel	50		
Bosnia and Herzegovina	136	El Salvador	49	Total	15,896
The Bahamas	131	Italy	47		
Bangladesh	129	Sierra Leone	45		

Region of Country of Citizenship

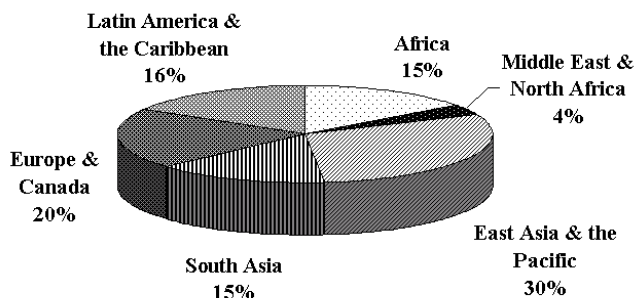

Note: In Fall 2002, USG

institutions enrolled students from 191 countries.

Source: Student Information Reporting System

Fall 2002

STATE	NUMBER	%
Georgia	201,410	92.5
Florida	2,235	1.0
S. Carolina	1,621	0.7
Alabama	1,364	0.6
Tennessee	995	0.5
Texas	962	0.4
N. Carolina	907	0.4
New York	863	0.4
Virginia	736	0.3
California	483	0.2

Map of the United States showing the number of respondents by state for the 2002 National Survey of the Public's Attitudes Toward the Environment. The total sample size is N = 217,635.

State	Number of Respondents
Washington	138
Oregon	68
Idaho	36
Nevada	38
California	475
Hawaii	32
Alaska	49
Montana	21
Wyoming	13
Colorado	143
New Mexico	49
North Dakota	6
South Dakota	17
Nebraska	34
Kansas	104
Oklahoma	76
Texas	962
Minnesota	92
Iowa	46
Missouri	139
Arkansas	136
Louisiana	483
Wisconsin	89
Illinois	351
Indiana	149
Michigan	326
Ohio	390
Kentucky	219
Tennessee	995
Mississippi	230
Alabama	1364
Georgia	201410
Florida	2235
New Hampshire	54
Vermont	23
Maine	38
New York	863
Pennsylvania	444
New Jersey	337
Connecticut	141
Rhode Island	52
Massachusetts	239
Delaware	48
Maryland	379
D.C.	110
North Carolina	907
South Carolina	1621
Virginia	736
West Virginia	82

Source: Student Information Reporting System

COUNTY OF ORIGIN

All In-State Students: Fall 2002

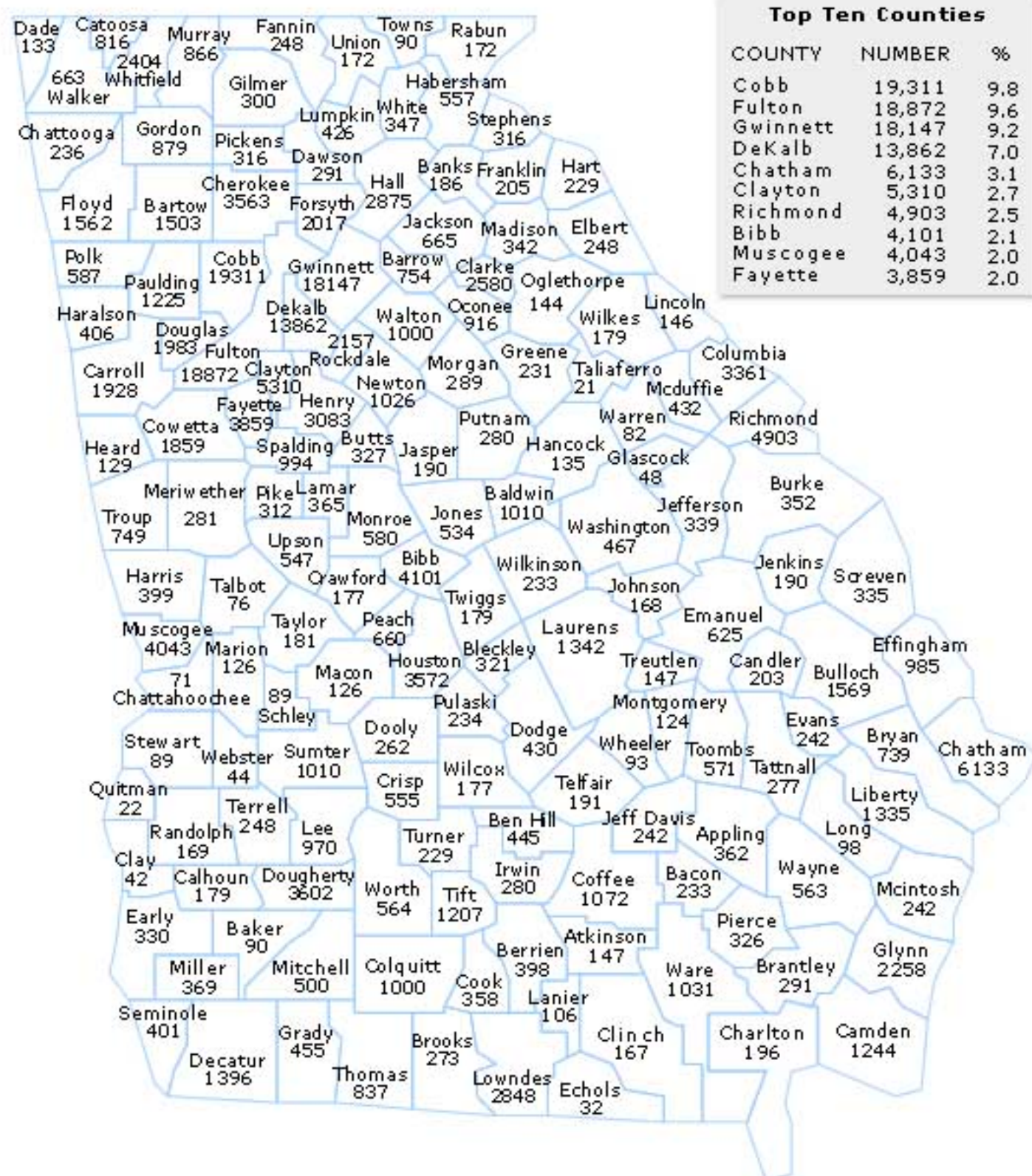

Note: Data are based on county of origin at time of first matriculation and include undergraduate, graduate and first professional students.

Source: Student Information Reporting System

COUNTY OF ORIGIN

In-State First-Time Freshmen: Fall 2002

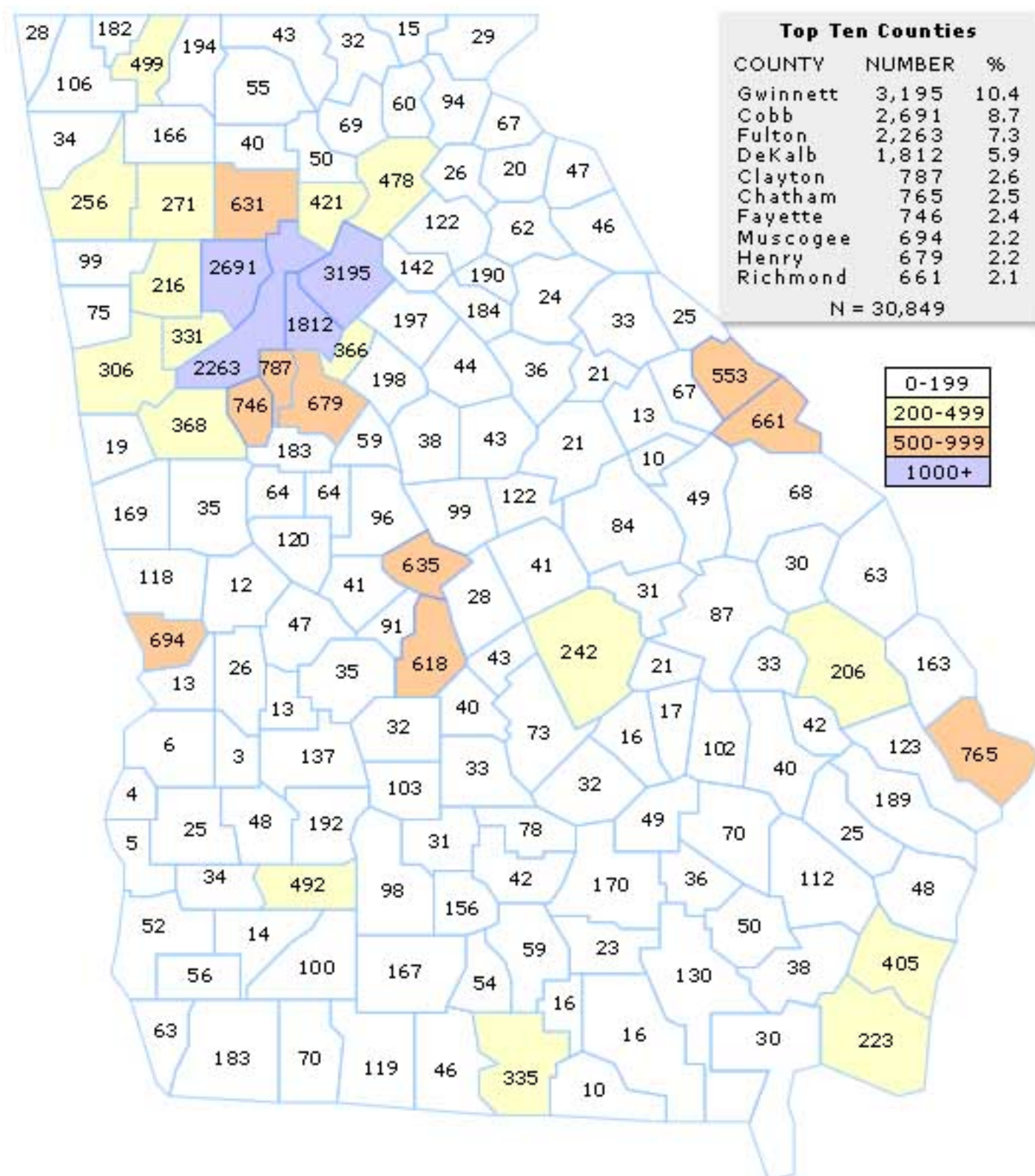

Note: The county of origin is the county in which the student resided at the time of first admission to the institution.

Source: Student Information Reporting System

ENROLLMENT TARGETS

1999-2003

Part of comprehensive planning for the University System of Georgia is strategic enrollment planning. Following are the proposed institutional enrollment targets. For an institution to meet its enrollment target, its enrollment for any given year must remain within the corridor created by that year's target number plus or minus two percent. These targets will be rolling five year targets; each year a new year will be added and the remaining four years reviewed.

Institution	Planning Period				
	1999	2000	2001	2002	2003
Georgia Institute of Technology	13,707	13,952	14,412	14,802	14,996
Georgia State University	23,400	23,800	24,500	25,400	26,250
Medical College of Georgia	2,512	2,587	2,614	2,631	2,644
University of Georgia	30,838	31,288	31,838	32,500	32,500
Georgia Southern University	14,228	14,310	14,440	14,689	14,800
Valdosta State University	9,500	9,690	9,883	10,081	10,283
Albany State University	3,374	3,433	3,535	3,640	3,749
Armstrong Atlantic State	5,601	5,666	5,684	5,778	5,894
Augusta State University	5,550	5,700	5,900	6,100	6,250
Clayton College & State University	4,700	4,900	5,000	5,130	5,220
Columbus State University	5,200	5,252	5,315	5,384	5,459
Fort Valley State University	3,263	3,357	3,422	3,535	3,594
Georgia College & State University	5,155	5,155	5,258	5,363	5,470
Georgia Southwestern State	2,680	2,774	2,871	2,971	3,075
Kennesaw State University	13,560	14,102	14,525	14,961	15,410
North Georgia College & State University	3,565	3,696	3,862	4,033	4,073
Savannah State University	2,553	2,675	3,100	3,346	3,384
Southern Polytechnic State University	3,883	3,894	3,957	4,019	4,082
State University of West Georgia	8,811	9,000	9,103	9,375	9,755
Dalton State College	3,125	3,200	3,275	3,350	3,425
Macon State College	3,890	4,250	4,600	5,000	5,250
Abraham Baldwin Agric. College	2,682	2,700	2,730	2,773	2,825
Atlanta Metropolitan College	2,122	2,196	2,284	2,375	2,411
Bainbridge College	1,170	1,180	1,190	1,190	1,190
Coastal Georgia Community College	1,946	1,952	1,975	1,998	2,248
Darton College	2,687	2,703	2,746	2,756	2,780
East Georgia College	1,209	1,258	1,308	1,360	1,414
Floyd College	2,220	2,264	2,287	2,787	3,037
Gainesville College	2,914	2,972	3,032	3,093	3,154
Georgia Perimeter College	16,079	16,417	16,742	17,040	17,321
Gordon College	2,578	2,707	2,842	2,984	3,133
Middle Georgia College	2,100	2,220	2,305	2,350	2,400
South Georgia College	1,160	1,170	1,180	1,200	1,220
Waycross College	867	890	900	910	925
System Total	208,829	213,310	218,615	224,904	229,621

Source: *Comprehensive Plan*, July 1997; updated May 1999 Board of Regents Meeting.

FIRST-YEAR RETENTION RATES

Fall 2001 - Fall 2002

Retention rates represent the percentages of Fall semester first-time freshmen who re-enrolled in the following Fall semester. The institution-specific rates are based on students who are retained in Fall 2002 at the institution at which they matriculated in Fall 2001. The System rates also include those students who transferred from the Fall 2001 institution to another System institution and were enrolled there in Fall 2002. Rates are shown for degree seeking, first-time, full-time freshmen and for all first-time freshmen.

INSTITUTION	FIRST-TIME, FULL-TIME FRESHMEN			ALL FIRST-TIME FRESHMEN		
	TOTAL FRESHMEN	INSTITUTION- SPECIFIC RATE	SYSTEM- WIDE RATE	TOTAL FRESHMEN	INSTITUTION- SPECIFIC RATE	SYSTEM- WIDE RATE
Georgia Institute of Technology	2,230	90.0	92.2	2,235	89.9	92.1
Georgia State University	2,136	80.7	86.7	2,308	78.6	84.6
University of Georgia	4,459	92.7	94.8	4,491	92.6	94.7
Research University Total	8,825	89.1	92.2	9,034	88.4	91.5
Georgia Southern University	2,633	76.9	85.2	2,670	76.6	84.8
Valdosta State University	1,534	74.8	83.7	1,619	73.3	81.8
Regional University Total	4,167	76.1	84.7	4,289	75.3	83.7
Albany State University	420	80.2	86.7	434	79.0	85.9
Armstrong Atlantic State Univ.	551	64.4	75.0	667	61.6	70.8
Augusta State University	769	64.9	68.9	886	62.3	66.3
Clayton College & State Univ.	490	63.5	70.4	651	60.4	65.6
Columbus State University	788	68.2	74.0	923	63.7	68.9
Fort Valley State University	425	72.5	77.7	442	71.5	76.7
Georgia College & State Univ.	879	75.4	85.3	899	74.9	84.8
Georgia Southwestern State Univ.	266	70.7	80.5	290	69.0	79.0
Kennesaw State University	1,314	71.9	77.7	1,586	69.1	74.4
North Ga. College & State Univ.	671	73.5	82.3	695	73.1	81.6
Savannah State University	440	76.1	80.5	509	74.1	77.8
Southern Polytechnic State Univ.	393	65.9	80.7	423	65.7	79.7
State University of West Georgia	1,551	72.4	81.4	1,622	71.6	80.2
State University Total	8,957	70.9	78.5	10,027	68.8	75.9
Dalton State College	517	67.5	72.0	956	56.0	58.7
Macon State College	539	62.5	69.0	841	58.3	63.1
State College Total	1,056	65.0	70.5	1,797	57.0	60.8
Abraham Baldwin Agric. College	817	57.2	64.0	1,087	53.5	63.3
Atlanta Metropolitan College	223	51.1	54.7	465	46.7	49.3
Bainbridge College	217	59.9	66.4	432	52.8	57.4
Coastal Georgia Comm. College	226	53.5	60.2	558	48.4	52.5
Darton College	538	61.9	67.1	784	57.0	61.6
East Georgia College	419	53.9	74.2	521	51.6	70.8
Floyd College	543	53.4	64.6	821	50.7	59.7
Gainesville College	783	66.5	71.9	1,018	62.6	67.8
Georgia Perimeter College	1,820	68.6	73.6	2,910	62.8	66.8
Gordon College	990	54.1	62.7	1,113	53.2	61.3
Middle Georgia College	630	51.9	65.1	785	51.7	62.8
South Georgia College	329	63.8	70.8	368	61.7	68.8
Waycross College	146	55.5	67.1	205	50.2	59.5
Two-Year College Total	7,681	59.9	67.9	11,067	56.2	63.1
SYSTEM TOTAL	30,686	73.9	80.4	36,214	70.0	76.0

Sources: Student Information Reporting System

BACCALAUREATE GRADUATION RATES

Class of 1996: Research, Regional and State Universities

Institution-specific graduation rates reflect the percentage of students from the entering cohort who graduate from the same institution they matriculated at within a specified number of years. The System rate includes those students who graduated from any institution in the System in the numerator. Students who graduate from private colleges or out-of-state colleges are not included. Graduates are counted through spring term of the indicated year. Full-time status is recorded only during the first term.

INSTITUTION	INSTITUTION-SPECIFIC RATES				SYSTEM RATES Six-Year Rate
	1996 First-Time Freshmen	Four-Year Rate	Five-Year Rate	Six-Year Rate	
Georgia Institute of Technology	2,177	23.1	58.0	66.9	71.8
Full-Time Freshmen	2,133	22.8	58.1	67.1	72.0
Georgia State University	1,748	12.5	25.5	32.4	39.9
Full-Time Freshmen	1,551	13.7	27.8	35.3	42.8
University of Georgia	3,711	42.0	64.8	70.0	74.9
Full-Time Freshmen	3,671	42.3	65.2	70.3	75.3
Total Research Universities	7,636	29.9	53.9	60.5	66.0
Full-Time Freshmen	7,355	30.6	55.2	62.0	67.5
Georgia Southern University	3,178	12.1	29.6	36.0	48.0
Full-Time Freshmen	3,159	12.1	29.8	36.2	48.1
Valdosta State University	1,880	12.4	23.2	29.7	38.1
Full-Time Freshmen	1,829	12.5	23.6	30.1	38.6
Regional University Total	5,058	12.2	27.3	33.7	44.3
Full-Time Freshmen	4,988	12.3	27.5	33.9	44.6
Albany State University	448	7.8	19.2	25.5	27.5
Full-Time Freshmen	438	7.8	19.4	25.6	27.6
Armstrong Atlantic State Univ.	1,163	8.3	13.3	17.7	23.6
Full-Time Freshmen	785	7.5	13.6	19.0	26.0
Augusta State University	807	3.6	11.9	16.6	22.9
Full-Time Freshmen	718	4.0	13.1	18.0	24.8
Clayton College & State Univ.	371	14.6	17.5	18.9	22.1
Full-Time Freshmen	170	15.9	20.0	22.4	27.7
Columbus State University	680	6.8	14.6	18.5	21.8
Full-Time Freshmen	573	7.7	16.1	20.6	24.4
Fort Valley State University	642	9.4	18.9	25.7	29.0
Full-Time Freshmen	569	8.4	18.3	25.5	28.7
Georgia College & State Univ.	721	16.8	30.7	34.7	47.4
Full-Time Freshmen	714	16.8	30.8	34.7	47.3
Georgia Southwestern State Univ.	337	12.5	22.0	26.1	34.4
Full-Time Freshmen	304	13.8	24.0	28.3	37.5
Kennesaw State University	1,298	7.5	17.4	23.7	29.9
Full-Time Freshmen	1,044	8.7	19.9	26.6	34.0
North Ga. College & State Univ.	604	25.8	41.4	45.0	56.3
Full-Time Freshmen	588	26.5	42.5	46.3	57.8
Savannah State University	486	2.7	10.3	17.3	19.8
Full-Time Freshmen	476	2.7	10.5	17.7	20.2
Southern Polytechnic State Univ.	392	6.6	17.1	25.0	34.7
Full-Time Freshmen	367	6.8	18.0	26.4	35.4
State University of West Georgia	1,362	11.2	25.5	31.2	40.1
Full-Time Freshmen	1,292	11.1	25.7	31.6	40.9
State University Total	9,311	10.0	19.9	25.1	31.8
Full-Time Freshmen	8,038	10.3	21.3	26.9	34.3
SYSTEM TOTAL	22,005	17.4	33.4	39.4	46.5
Full-Time Freshmen	20,381	18.1	35.1	41.3	48.8

Source: Student Information Reporting System

ASSOCIATE DEGREE GRADUATION PLUS TRANSFER RATES

Three-Year Rates: 1999 Cohort

This table presents the percent of first-time, full-time freshmen seeking an associate who matriculated in Summer or Fall, 1999 and received an associate degree or transferred to a four-year institution by Fall 2002.

Institution	First-Time Full-Time Freshmen	Graduated		Transferred		Graduated or Transferred	
	N	N	%	N	%	N	%
Dalton State College	479	60	12.5	40	8.4	100	20.9
Macon State College	272	18	6.6	24	8.8	42	15.4
State Colleges	751	78	10.4	64	8.5	142	18.9
Abraham Baldwin Agricultural College	697	159	22.8	81	11.6	240	34.4
Atlanta Metropolitan College	221	14	6.3	12	5.4	26	11.8
Bainbridge College	130	15	11.5	38	29.2	53	40.8
Coastal Georgia Community College	92	17	18.5	16	17.4	33	35.9
Darton College	418	59	14.1	51	12.2	110	26.3
East Georgia College	374	49	13.1	71	19.0	120	32.1
Floyd College	449	34	7.6	57	12.7	91	20.3
Gainesville College	605	109	18.0	41	6.8	150	24.8
Georgia Perimeter College	1,474	129	8.8	214	14.5	343	23.3
Gordon College	876	151	17.2	117	13.4	268	30.6
Middle Georgia College	603	102	16.9	95	15.8	197	32.7
South Georgia College	325	71	21.9	29	8.9	100	30.8
Waycross College	158	36	22.8	23	14.6	59	37.3
Two-Year Colleges	6,422	945	14.7	845	13.2	1,790	27.9
SYSTEM TOTALS	7,583	1,048	13.8	951	12.5	1,999	26.4

Bachelor's Six-Year Graduation Rates
First-Time, Full-Time Degree-Seeking Freshmen
at USG Research, Regional, and State Universities

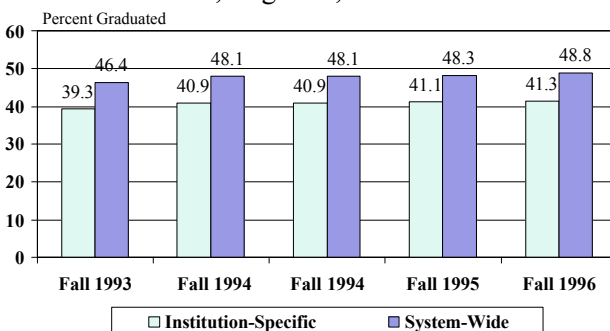

Associate Degree Three-Year Graduation & Transfer Rates
First-Time, Full-Time Degree-Seeking Freshmen
at USG Two-Year Colleges

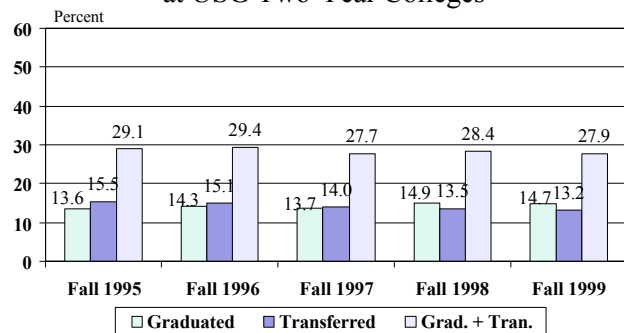

Source: Student Information Reporting Systems

Academic

System institutions conferred 20,471 bachelor's degrees in 2002.

More baccalaureate degrees were conferred in business (26 percent) than any other discipline.

Institutions awarded 7,639 master's degrees.

More Master's degrees were conferred in education (30 percent) than any other discipline.

System universities awarded 854 doctorates.

Seventy-four percent of students passed the Regents' Test on the first try.

There were 13 million bound volumes and 22 million microforms units.

SEMESTER CREDIT HOURS

Total Generated by Division, FY2003

INSTITUTION	LOWER	UPPER	GRADUATE
Georgia Institute of Technology	200,269	150,838	173,911
Georgia State University	310,816	218,254	175,464
Medical College of Georgia	180	24,967	95,412
University of Georgia	411,009	301,184	203,851
Georgia Southern University	258,616	126,999	27,205
Valdosta State University	145,724	84,855	24,899
Albany State University	64,587	26,908	9,039
Armstrong Atlantic State Univ.	90,708	39,174	13,134
Augusta State University	96,145	36,770	7,476
Clayton College & State Univ.	93,044	32,294	0
Columbus State University	96,020	42,815	16,152
Fort Valley State University	47,667	17,851	4,393
Georgia College & State Univ.	73,471	52,352	19,356
Georgia Southwestern State Univ.	34,564	20,684	7,017
Kennesaw State University	229,681	122,307	28,939
North Ga. College & State Univ.	60,832	42,578	9,167
Savannah State University	47,598	17,580	3,288
Southern Polytechnic State Univ.	52,135	27,344	10,059
State University of West Georgia	140,932	69,819	28,290
Dalton State College	79,319	2,568	0
Macon State College	91,886	18,473	0
Abraham Baldwin Agric.	73,934	0	0
Atlanta Metropolitan College	48,805	0	0
Bainbridge College	44,513	0	0
Coastal Ga. Community College	49,112	0	0
Darton College	82,730	0	0
East Georgia College	32,396	0	0
Floyd College	66,626	0	0
Gainesville College	93,918	0	0
Georgia Perimeter College	424,518	0	0
Gordon College	78,079	0	0
Middle Georgia College	55,655	0	0
South Georgia College	32,555	0	0
Waycross College	18,647	0	0
SYSTEM TOTAL	3,726,690	1,476,614	857,052

NOTES

1. The fiscal year (FY) includes Summer through Spring semesters.
2. Totals may not add due to rounding.
3. Excludes 7,970 sponsored and military hours in FY2003.

DEFINITIONS

Lower Division	-	all learning support, freshman, and sophomore courses
Upper Division	-	all junior and senior courses
Graduate	-	all master's level or doctoral courses, dissertation hours, and courses in professional programs.

Source: Curriculum Inventory Reports, FY2003

SEMESTER CREDIT HOURS

Annual Summary, FY1999 - FY2003

INSTITUTION	SEMESTER HOURS					% OF TOTAL CREDIT HOURS FOR SYSTEM
	FY1999	FY2000	FY2001	FY2002	FY2003	
Georgia Institute of Technology	434,946	431,694	473,657	501,485	525,018	8.7
Georgia State University	552,882	565,711	577,050	637,017	704,534	11.6
Medical College of Georgia	114,830	115,325	116,341	116,055	120,559	2.0
University of Georgia	835,242	857,416	855,804	887,145	916,044	15.1
Georgia Southern University	376,018	386,832	380,033	389,946	412,820	6.8
Valdosta State University	242,205	231,803	230,911	241,771	255,478	4.2
Albany State University	87,576	90,701	94,967	94,925	100,534	1.7
Armstrong Atlantic State Univ.	127,500	128,667	125,308	133,927	143,016	2.4
Augusta State University	123,962	124,591	121,108	130,066	140,391	2.3
Clayton College & State Univ.	101,277	99,788	103,834	108,689	125,338	2.1
Columbus State University	128,465	120,172	125,305	134,070	154,987	2.6
Fort Valley State University	71,985	75,329	76,421	72,052	69,911	1.2
Georgia College & State Univ.	125,570	126,967	129,114	132,414	145,179	2.4
Georgia Southwestern State Univ.	64,242	63,294	63,948	64,324	62,265	1.0
Kennesaw State University	305,331	305,615	311,447	331,906	380,927	6.3
North Ga. College & State Univ.	90,698	94,640	96,749	103,877	112,577	1.9
Savannah State University	61,974	57,560	56,226	62,602	68,466	1.1
Southern Polytechnic State Univ.	84,903	86,584	82,372	85,652	89,538	1.5
State University of West Georgia	208,981	208,194	216,628	223,789	239,041	3.9
Dalton State College	58,316	60,191	61,418	73,700	81,887	1.4
Macon State College	69,722	74,452	86,885	98,332	110,359	1.8
Abraham Baldwin Agric. College	64,669	60,764	64,345	68,659	73,934	1.2
Atlanta Metropolitan College	46,994	48,780	46,273	46,296	48,805	0.8
Bainbridge College	22,190	25,118	26,076	34,871	44,513	0.7
Coastal Georgia Community College	36,227	35,137	37,839	42,177	49,112	0.8
Darton College	54,383	59,020	64,388	73,516	82,730	1.4
East Georgia College	22,453	27,583	28,174	29,524	32,396	0.5
Floyd College	44,828	46,338	48,211	55,601	66,626	1.1
Gainesville College	61,409	66,567	71,793	82,476	93,918	1.5
Georgia Perimeter College	288,934	296,888	305,240	353,495	424,518	7.0
Gordon College	58,071	67,410	69,863	77,005	78,079	1.3
Middle Georgia College	45,531	48,506	49,270	55,054	55,655	0.9
South Georgia College	26,189	28,064	27,887	29,528	32,555	0.5
Waycross College	16,973	18,389	17,271	17,557	18,647	0.3
SYSTEM TOTAL	5,055,476	5,134,089	5,242,155	5,589,502	6,060,357	18.2
Lower Division	3,073,670	3,172,932	3,231,013	3,448,658	3,726,691	61.5
Upper Division	1,306,099	1,263,982	1,286,834	1,361,787	1,476,614	24.4
Graduate/Professional	675,707	697,175	724,309	779,057	857,052	14.1

NOTES

1. Totals may not add due to rounding.
2. Excludes sponsored and military hours.

Source: Curriculum Inventory Reports, FY1999-FY2003

DEGREES CONFERRED BY LEVEL AND INSTITUTION

Summer 2001 - Spring 2002

INSTITUTION	CERTIF- ICATES	CAREER ASSO- ciate	ASSO- CATE	BACH- ELOR'S	MASTER'S	ED. SPEC.	PROFES- SIONAL	DOCTOR- ATE	TOTAL
Georgia Institute of Technology	0	0	0	2,157	1,116	0	0	257	3,530
Georgia State University	4	0	0	2,530	1,814	120	164	127	4,759
Medical College of Georgia	10	0	0	314	93	0	214	15	646
University of Georgia	0	0	0	5,392	1,321	56	411	393	7,573
Research University Total	14	0	0	10,393	4,344	176	789	792	16,508
Georgia Southern University	0	0	0	1,697	394	43	0	43	2,177
Valdosta State University	0	32	44	1,201	411	137	0	19	1,844
Regional University Total	0	32	44	2,898	805	180	0	62	4,021
Albany State University	0	0	0	365	100	20	0	0	485
Armstrong Atlantic State Univ.	0	30	33	524	155	0	0	0	742
Augusta State University	0	26	7	465	109	12	0	0	619
Clayton College & State Univ.	388	178	80	341	0	0	0	0	987
Columbus State University	12	17	6	479	263	40	0	0	817
Fort Valley State University	0	3	2	219	88	1	0	0	313
Georgia College & State Univ.	0	0	0	644	373	35	0	0	1,052
Georgia Southwestern State Univ.	0	10	0	312	172	34	0	0	528
Kennesaw State University	0	0	0	1,590	474	0	0	0	2,064
North Ga. College & State Univ.	0	59	0	550	123	34	0	0	766
Savannah State University	0	0	0	229	35	0	0	0	264
Southern Polytechnic State Univ.	9	0	7	377	165	0	0	0	558
State University of West Georgia	0	0	0	930	433	135	0	0	1,498
State University Total	409	323	135	7,025	2,490	311	0	0	10,693
Dalton State College	87	99	172	9	0	0	0	0	367
Macon State College	12	105	182	146	0	0	0	0	445
State College Total	99	204	354	155	0	0	0	0	812
Abraham Baldwin Agric. College	3	242	220	0	0	0	0	0	465
Atlanta Metropolitan College	0	18	121	0	0	0	0	0	139
Bainbridge College	12	13	39	0	0	0	0	0	64
Coastal Ga. Community College	73	62	96	0	0	0	0	0	231
Darton College	45	155	191	0	0	0	0	0	391
East Georgia College	0	9	77	0	0	0	0	0	86
Floyd College	1	128	82	0	0	0	0	0	211
Gainesville College	13	36	361	0	0	0	0	0	410
Georgia Perimeter College	4	110	878	0	0	0	0	0	992
Gordon College	0	65	302	0	0	0	0	0	367
Middle Georgia College	8	49	214	0	0	0	0	0	271
South Georgia College	6	51	93	0	0	0	0	0	150
Waycross College	0	6	79	0	0	0	0	0	85
Two-Year College Total	165	944	2,753	0	0	0	0	0	3,862
SYSTEM TOTAL	687	1,503	3,286	20,471	7,639	667	789	854	35,896

NOTES

The report does not include 19 advanced certificates and 81 less-than-one-year certificates. "Professional" includes only first professional degrees. USG institutions conferred 35,999 degrees and awards in FY02.

Source: Student Information Reporting System

DEGREES CONFERRED BY LEVEL AND DISCIPLINE

Summer 2001 - Spring 2002

DISCIPLINE	CERTIFICATE	ASSOCIATE	BACHELOR'S	ADVANCED CERT.	MASTER'S	EDUCATION SPECIALIST	DOCTORATE
Agriculture		157	244		90		33
Architecture			159		94		5
Area Studies			8		3		
Business	177	257	5,277		1,827		33
Communications			818		78		4
Computer Science	210	99	1,138		409		21
Education	5	6	2,504		2,309	643	213
Engineering/ Engineering Tech.	8	21	1,619		701		174
Foreign Languages			162	9	26		6
Health Professions	111	270	558	1	404		30
Nursing	42	540	765		167		7
Pharmacy			1				
Home Economics	5	35	353	7	39		6
Law	28	8	17		20		
Letters			682		139		33
Liberal/General Studies		3,284	212		2		
Life Sciences			912		82		74
Mathematics			151		68		14
Multi-Interdisciplinary Studies	1		86		59		
Philosophy and Religion			72		13		3
Physical Sciences			295	1	78		65
Psychology			1,019		113	24	61
Public Affairs, Social Services and Recreation	7	47	1,069		550		9
Social Sciences	4		1,527	1	278		54
Visual and Performing Arts			811		90		9
Technical Trades	89	65	12				
SYSTEM TOTAL	687	4,789	20,471	19	7,639	667	854

FIRST PROFESSIONAL	
Medicine	169
Dentistry	45
Veterinary Medicine	80
Law	396
Pharmacy (D. Pharm.)	99
TOTAL	789

Source: Student Information Reporting System

DEGREES AND CERTIFICATES CONFERRED BY LEVEL

FY1993 - FY2002

	FY1993	FY1994	FY1995	FY1996	FY1997	FY1998	FY1999	FY2000	FY2001	FY2002
CERTIFICATE										
Number	254	225	297	450	602	604	599	666	651	768
Percent	0.8	0.7	0.9	1.3	1.7	1.6	1.7	1.9	1.9	2.1
ASSOCIATE										
Number	5,631	6,074	6,031	5,581	5,700	5,809	4,832	4,569	4,442	4,789
Percent	17.0	17.6	17.5	15.9	16.1	15.3	13.4	13.2	13.0	13.3
BACHELOR'S										
Number	18,750	19,603	19,286	19,837	19,711	21,345	20,852	20,259	19,938	20,471
Percent	56.8	56.7	55.9	56.5	55.6	56.3	57.8	58.6	58.3	56.9
MASTER'S										
Number	6,272	6,513	6,699	7,002	7,255	7,804	7,603	7,082	7,177	7,639
Percent	19.0	18.9	19.4	19.9	20.5	20.6	21.1	20.5	21.0	21.2
ADVANCED CERTIFICATES										
Number	26	3	31	8	14	11	13	8	2	19
Percent	0.1		0.1							0.1
EDUCATION SPECIALIST										
Number	763	820	773	747	713	818	632	517	510	667
Percent	2.3	2.4	2.2	2.1	2.0	2.2	1.8	1.5	1.5	1.9
PROFESSIONAL										
Number	660	676	692	723	740	708	774	767	713	789
Percent	2.0	2.0	2.0	2.1	2.1	1.9	2.1	2.2	2.1	2.2
DOCTORATE										
Number	679	632	668	740	692	808	771	721	763	854
Percent	2.1	1.8	2.0	2.1	2.0	2.2	2.1	2.1	2.2	2.4
SYSTEM TOTAL	33,035	34,546	34,477	35,117	35,427	37,907	36,076	34,589	34,196	35,996

Notes: Professional includes medicine, dentistry, veterinary medicine, pharmacy, and law.

2001-2002 Degrees Awarded
Percent by Gender

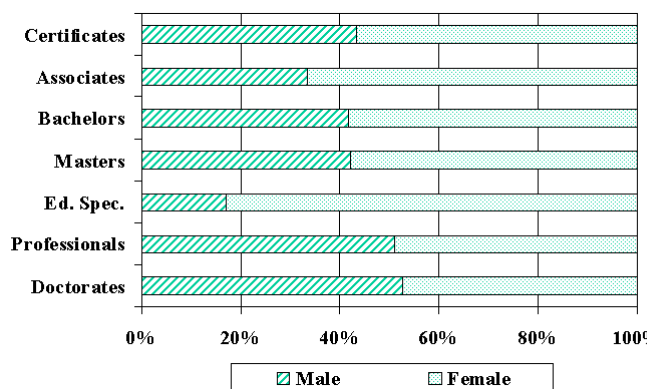

2001-2002 Degrees Awarded
Percent by Race/Ethnicity

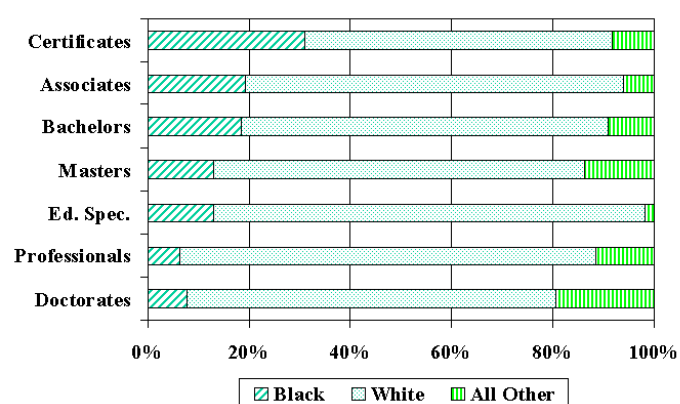

Source: Student Information Reporting System

DEGREES AND CERTIFICATES CONFERRED BY INSTITUTION

FY1993 - FY2002

INSTITUTION	FY1993	FY1994	FY1995	FY1996	FY1997	FY1998	FY1999	FY2000	FY2001	FY2002
Georgia Institute of Technology	3,219	3,148	3,049	3,407	2,913	3,126	3,234	3,264	3,370	3,530
Georgia State University	4,541	4,726	4,638	4,881	4,731	5,257	5,119	4,765	4,633	4,777
Medical College of Georgia	701	699	744	718	744	675	725	694	663	647
University of Georgia	6,808	6,916	6,753	6,731	6,720	7,394	7,264	6,778	6,813	7,573
<i>Research University Total</i>	15,269	15,489	15,184	15,737	15,108	16,452	16,342	15,501	15,479	16,527
Georgia Southern University	2,417	2,646	2,507	2,466	2,410	2,509	2,214	2,255	2,285	2,177
Valdosta State University	1,539	1,634	1,729	1,720	1,853	1,935	1,856	1,780	1,664	1,844
<i>Regional University Total</i>	3,956	4,280	4,236	4,186	4,263	4,444	4,070	4,035	3,949	4,021
Albany State University	337	382	389	398	441	492	419	438	485	485
Armstrong Atlantic State Univ.	560	669	637	583	779	820	687	752	642	742
Augusta State University	646	675	624	682	684	823	691	595	648	619
Clayton College & State Univ.	523	630	663	854	778	782	740	805	877	987
Columbus State University	737	815	940	858	1,100	1,175	1,120	941	728	817
Fort Valley State University	292	340	355	398	348	385	347	318	351	313
Georgia College & State Univ.	1,103	1,120	1,138	1,248	1,312	1,275	1,211	1,184	1,109	1,052
Georgia Southwestern University	529	553	530	600	565	386	451	492	463	528
Kennesaw State University	1,383	1,453	1,603	1,638	1,688	1,980	2,282	2,119	2,121	2,064
North Ga. College & State Univ.	697	735	705	714	759	798	747	761	717	766
Savannah State University	261	281	299	360	324	349	293	301	280	264
Southern Polytechnic State Univ.	513	534	587	609	632	654	533	559	537	559
State University of West Georgia	1,557	1,668	1,631	1,674	1,752	1,845	1,641	1,432	1,499	1,498
<i>State University Total</i>	9,138	9,855	10,101	10,616	11,162	11,764	11,162	10,697	10,457	10,694
Dalton State College	351	354	407	222	406	480	359	348	295	367
Macon State College	464	471	449	474	390	425	315	281	328	445
<i>State College Total</i>	815	825	856	696	796	905	674	629	623	812
Abraham Baldwin Agric. College	476	469	471	445	452	537	500	442	406	465
Atlanta Metropolitan College	152	175	172	151	179	220	141	95	139	139
Bainbridge College	156	145	103	135	153	178	121	111	103	64
Coastal Ga. Community College	248	257	292	240	235	297	271	244	221	291
Darton College	392	377	411	371	348	340	290	354	365	408
East Georgia College	41	73	77	90	92	110	80	79	96	86
Floyd College	254	322	294	287	344	326	208	218	199	211
Gainesville College	397	415	361	389	350	362	307	323	348	410
Georgia Perimeter College	847	894	990	830	1,005	1,096	1,064	941	860	992
Gordon College	299	329	345	347	323	352	288	323	358	367
Middle Georgia College	265	295	230	282	286	197	265	244	261	274
South Georgia College	243	231	250	212	246	210	183	213	231	150
Waycross College	87	115	104	103	85	117	110	140	101	85
<i>Two-Year College Total</i>	3,857	4,097	4,100	3,882	4,098	4,342	3,828	3,727	3,688	3,942
SYSTEM TOTAL	33,035	34,546	34,477	35,117	35,427	37,907	36,076	34,589	34,196	35,996

Note: This table includes certificate, associate, bachelor's, advanced certificate, master's, education specialist, first professional, and doctorate degrees and awards.

Source: Student Information Reporting System

BACHELOR'S DEGREES CONFERRED BY DISCIPLINE

FY1995 - FY2002

DISCIPLINE	FY1995	FY1996	FY1997	FY1998	FY1999	FY2000	FY2001	FY2002
Agriculture	254	296	319	335	304	283	262	244
Architecture	144	152	142	122	162	145	123	159
Area Studies	4	3	3		4	9	9	8
Business	4,360	4,363	4,261	4,566	4,700	4,749	5,031	5,277
Communications	769	780	736	783	766	762	769	818
Computer Science	505	530	580	734	821	936	1,006	1,138
Education	3,174	3,084	3,114	3,299	2,944	2,986	2,567	2,504
Engineering/Engineering Tech.	1,796	1,931	1,745	1,784	1,738	1,692	1,604	1,619
Foreign Languages	169	168	185	203	220	181	174	162
Health Professions	604	624	756	738	809	717	557	558
Nursing	844	839	892	864	976	750	778	765
Pharmacy	102	120	90	76	26	38	4	1
Home Economics	281	331	332	393	411	353	359	353
Law	11	16	20	23	14	12	15	17
Letters	681	680	649	761	746	734	660	682
Liberal/General Studies	162	121	167	189	163	166	164	212
Life Sciences	768	920	840	908	886	863	895	912
Mathematics	220	213	209	195	172	156	163	151
Multi-Interdisciplinary Studies	59	62	63	94	79	70	67	86
Philosophy and Religion	58	59	71	67	71	62	61	72
Physical Sciences	302	322	349	340	297	285	270	295
Psychology	929	940	949	1,043	1,013	948	1,020	1,019
Public Affairs, Social Services, and Recreation	1,041	1,165	1,152	1,242	1,187	1,130	1,148	1,069
Social Sciences	1,406	1,496	1,449	1,591	1,608	1,504	1,526	1,527
Visual and Performing Arts	620	594	615	689	705	704	685	811
Technical Trades	23	28	23	30	30	24	21	12
SYSTEM TOTAL	19,286	19,837	19,711	21,069	20,852	20,259	19,938	20,471

MASTER'S DEGREES CONFERRED BY DISCIPLINE

FY1995 - FY2002

DISCIPLINE	FY1995	FY1996	FY1997	FY1998	FY1999	FY2000	FY2001	FY2002
Agriculture	68	79	96	92	93	67	79	90
Architecture	109	125	92	106	98	90	86	94
Area Studies				3		2	2	3
Business	1,400	1,433	1,496	1,599	1,796	1,784	1,761	1,827
Communications	56	56	58	70	61	67	83	78
Computer Science	230	241	230	255	332	315	372	409
Education	3,256	3,353	3,467	3,747	3,214	2,745	2,619	2,952
Engineering/Engineering Tech.	618	632	561	623	604	620	689	701
Foreign Languages	32	31	33	39	36	35	36	26
Health Professions	306	329	356	351	442	378	384	404
Nursing	137	183	202	227	203	201	212	167
Pharmacy	5	3	2	1	1	1	0	0
Home Economics	17	17	17	25	11	17	22	39
Law	15	12	23	30	18	21	25	20
Letters	64	101	109	110	114	93	111	139
Liberal/General Studies	8	10	4		1	2	0	2
Life Sciences	73	73	72	97	91	81	97	82
Mathematics	103	91	66	67	84	68	72	68
Multi-Interdisciplinary Studies	26	22	44	19	34	20	33	59
Philosophy and Religion	6	11	8	13	8	9	10	13
Physical Sciences	55	90	84	88	64	71	66	78
Psychology	172	196	197	174	176	149	137	137
Public Affairs, Social Services and Recreation	435	409	447	479	461	496	508	550
Social Sciences	214	188	222	247	216	190	199	278
Visual and Performing Arts	67	64	82	87	77	77	84	90
SYSTEM TOTAL	7,472	7,749	7,968	8,549	8,235	7,599	7,687	8,306

Notes: The totals for education and health professions include education specialist degrees.

Source: Student Information Reporting System

PROFESSIONAL DEGREES CONFERRED BY DISCIPLINE

FY1995 - FY2002

DISCIPLINE	FY1995	FY1996	FY1997	FY1998	FY1999	FY2000	FY2001	FY2002
Dentistry	42	56	51	53	52	48	61	45
Medicine	179	185	176	179	170	175	170	169
Veterinary Medicine	76	72	75	74	70	81	72	80
Law	367	367	402	357	421	387	348	396
Pharmacy	28	43	36	45	61	76	62	99
SYSTEM TOTAL	692	723	740	708	774	767	713	789

DOCTORATE DEGREES CONFERRED BY DISCIPLINE

FY1995 - FY2002

DISCIPLINE	FY1995	FY1996	FY1997	FY1998	FY1999	FY2000	FY2001	FY2002
Agriculture	31	24	31	38	26	27	20	33
Architecture	4	5	4	1	6	2	5	5
Business	52	37	35	38	32	26	22	33
Communications	2	5	7	3	7	4	4	4
Computer Science	14	27	14	18	14	18	17	21
Education	157	152	120	175	173	165	177	213
Engineering	120	173	153	179	164	163	180	174
Foreign Languages	3	1	6	10	7	7	5	6
Health Professions	4	10	9	7	4	9	18	30
Nursing	7	8	14	11	10	11	14	7
Pharmacy	13	15	16	10	10	8	0	0
Home Economics	10	3	14	11	10	8	14	6
Letters	18	24	29	23	30	23	26	33
Life Sciences	56	91	58	88	76	61	71	74
Mathematics	14	14	11	25	15	15	22	14
Philosophy and Religion	3	2	4	1	3	1	2	3
Physical Sciences	65	56	61	53	70	59	57	65
Psychology	53	61	57	70	64	56	48	61
Public Affairs, Social Services and Recreation	6	5	8	7	9	11	11	9
Social Sciences	22	21	29	28	30	37	38	54
Visual and Performing Arts	14	6	12	12	11	10	12	9
SYSTEM TOTAL	668	740	692	808	771	721	763	854

Source: Student Information Reporting System

FIRST-TIME FRESHMEN WITH THE HOPE SCHOLARSHIP

Fall 1998 - Fall 2002

Students from Georgia high schools who graduated from a Georgia high school in 1993 or later are eligible for the HOPE Scholarship. That base number (N) of first-time freshmen (FTF) who graduated from Georgia high schools is shown below (it should not be used as a count of all first-time freshmen). HOPE scholars must also meet academic requirements, a 3.0 in core high school courses. The FTF column also includes any additional first-time freshmen receiving HOPE according to GSFC records. The percentage includes those who received the HOPE Scholarship; it does not include HOPE Grant recipients.

INSTITUTION	Number of First-Time Freshmen from Georgia and Percent with HOPE Scholarship									
	1998		1999		2000		2001		2002	
	N	%	N	%	N	%	N	%	N	%
Georgia Institute of Technology	1,367	97.8	1,414	97.3	1,343	97.8	1,316	97.3	1,311	97.3
Georgia State University	1,494	91.4	1,715	92.6	1,981	94.3	2,046	94.9	2,350	93.8
University of Georgia	3,814	98.2	3,805	98.5	3,482	98.6	3,474	98.9	3,304	98.9
Research University Total	6,675	96.6	6,934	96.8	6,806	97.2	6,836	97.4	6,965	96.9
Georgia Southern University	2,623	84.9	3,044	89.0	2,643	84.0	2,448	86.6	2,377	86.5
Valdosta State University	1,180	89.3	1,053	90.8	1,194	86.5	1,432	86.9	1,494	85.6
Regional University Total	3,803	86.2	4,097	89.5	3,837	84.8	3,880	86.8	3,871	86.2
Albany State University	416	70.2	581	77.1	569	69.1	363	75.5	408	83.8
Armstrong Atlantic State Univ.	487	74.9	514	80.4	465	80.6	478	85.6	520	72.9
Augusta State University	668	74.4	654	76.8	612	74.3	646	72.9	669	76.1
Clayton College & State Univ.	442	77.1	457	77.7	475	73.7	442	76.7	477	69.8
Columbus State University	661	63.5	622	83.9	690	85.8	708	83.1	851	82.8
Fort Valley State University	380	54.2	339	57.8	301	63.1	343	60.6	348	58.1
Georgia College & State Univ.	708	88.7	694	94.1	715	92.0	816	90.3	884	88.7
Georgia Southwestern State Univ.	299	86.3	223	92.4	277	83.0	235	88.5	279	84.2
Kennesaw State University	1,017	83.5	1,138	86.3	1,122	83.2	1,233	83.1	1,770	76.1
North Ga. College & State Univ.	563	92.5	609	93.8	566	92.8	597	88.4	590	88.8
Savannah State University	235	60.4	212	67.0	290	65.5	352	64.5	441	72.1
Southern Polytechnic State Univ.	375	87.7	341	84.5	350	84.9	364	84.6	352	71.3
State University of West Georgia	1,591	85.9	1,560	88.5	1,587	86.8	1,490	88.4	1,565	86.8
State University Total	7,842	79.3	7,944	83.8	8,019	81.9	8,067	82.3	9,154	79.6
Dalton State College	568	69.5	559	74.2	511	66.1	512	67.4	613	57.3
Macon State College	372	61.3	458	63.1	556	64.0	557	63.0	591	58.4
State College Total	940	66.3	1,017	69.2	1,067	65.0	1,069	65.1	1,204	57.8
Abraham Baldwin Agric. College	624	64.4	664	66.4	721	56.0	772	54.9	653	52.1
Atlanta Metropolitan College	161	18.0	153	22.9	243	24.3	170	31.8	167	40.7
Bainbridge College	160	60.0	192	56.3	183	43.2	209	42.1	169	43.8
Coastal Georgia Comm. College	143	62.9	138	60.9	248	56.0	267	51.3	372	40.1
Darton College	436	58.9	443	60.0	480	57.1	536	56.0	569	48.5
East Georgia College	290	49.3	338	47.0	392	48.2	414	54.4	451	52.6
Floyd College	389	61.7	397	64.7	425	59.8	549	56.3	528	62.9
Gainesville College	621	68.8	652	72.9	650	67.4	792	65.8	876	68.2
Georgia Perimeter College	1,390	52.2	1,546	50.7	1,610	48.9	1,842	51.5	2,147	49.0
Gordon College	693	63.9	795	60.5	742	58.0	809	60.3	876	57.5
Middle Georgia College	475	68.2	542	61.3	515	57.1	591	53.1	561	54.4
South Georgia College	268	58.6	283	66.1	224	61.2	276	62.0	353	53.5
Waycross College	128	78.1	135	65.9	144	68.1	131	76.3	139	69.8
Two-Year College Total	5,778	59.4	6,278	58.9	6,577	54.5	7,358	55.4	7,861	53.7
SYSTEM TOTAL	25,038	79.9	26,270	81.6	26,306	78.7	27,210	78.8	29,055	76.7

Sources: Student Information Reporting System, Georgia Student Finance Commission

ENROLLMENT IN STUDY ABROAD PROGRAMS

Fall - Summer

The numbers of students enrolled in study abroad programs for academic credit are provided below by institution. For study abroad, the academic year includes Fall, Spring, and Summer. Study abroad programs are of variable length. Students are only counted once for each program.

<u>Institution</u>	1998-99	1999-00	2000-01	2001-02
Georgia Institute of Technology	484	489	708	755
Georgia State University	259	405	333	439
Medical College of Georgia	9			8
University of Georgia	784	942	1,228	1,231
<i>University Totals</i>	<i>1,536</i>	<i>1,836</i>	<i>2,269</i>	<i>2,433</i>
Georgia Southern University	70	91	93	214
Valdosta State University	146	177	87	142
<i>Regional Univ. Totals</i>	<i>216</i>	<i>268</i>	<i>180</i>	<i>356</i>
Albany State University	37		45	16
Armstrong Atlantic State Univ.	18	18	60	64
Augusta State University	58	8	24	29
Clayton College & State Univ.	11	12	8	15
Columbus State University	36	49	81	56
Fort Valley State University	30	17	62	92
Georgia College & State Univ.	42	41	76	83
Georgia Southwestern State Univ.	30	29	35	14
Kennesaw State University	224	205	168	168
North Ga. College & State Univ.	50	66	108	76
Savannah State University	1	6	9	9
Southern Polytechnic State Univ.	18	22	3	11
State University of West Georgia	110	78	107	126
<i>State University Totals</i>	<i>665</i>	<i>551</i>	<i>786</i>	<i>759</i>
Dalton State College	6	9	6	7
Macon State College	3	1	5	6
<i>State College Totals</i>	<i>9</i>	<i>10</i>	<i>11</i>	<i>13</i>
Abraham Baldwin Agric. College	3		2	2
Atlanta Metropolitan College	26	26	12	4
Bainbridge College	2	3	5	11
Coastal Ga. Community College	6	3	2	1
Darton College	3	1	12	10
East Georgia College				6
Floyd College	2	1	2	6
Gainesville College	11	4	20	9
Georgia Perimeter College	38		23	41
Gordon College		27	40	25
Middle Georgia College		12	31	32
South Georgia College	14	15	10	19
Waycross College	1	8	18	5
<i>Two-Year College Totals</i>	<i>106</i>	<i>100</i>	<i>177</i>	<i>171</i>
SYSTEM TOTALS	2,532	2,765	3,423	3,732

Source: Office of International Education

INTERNATIONAL EDUCATION

The Board of Regents issued a policy directive in 1995 to strengthen the international dimensions of teaching, research, and service across the University System. USG institutions have pursued an array of programs and initiatives to achieve the Board's goals. The System Council for International Education, composed of presidential appointees from each of the 34 institutions, is the primary policy advisory board on international issues. Major areas of international activity include:

Study Abroad: Board of Regents policy calls for increased participation in study abroad and exchange programs. The number of USG students studying abroad has increased from 1,662 in 1996 to 3,732 in 2001-2002.

International Students: Board of Regents policy seeks a diverse student body as an important ingredient in improving the education of all learners. Students from around the world attend all USG colleges and universities. The University System enrolled 15,896 students from 191 different countries in Fall 2002.

Curriculum & Instructional Technology: The System's four-year universities offer more than 50 bachelor's degrees and nearly two dozen graduate degrees in international fields. They also offer nearly 50 certificates and degree minors in international areas. The System is engaged in several major initiatives to expand access to foreign language and area studies curricula through internet-based learning.

Foreign Languages: USG institutions offer courses in nearly two dozen modern and classical languages. Enrollments have increased from 17,389 in Fall 1996 to 24,915 in Fall 2002. The College Preparatory Curriculum (CPC) requires two Carnegie units of the same foreign language to qualify for undergraduate admission.

Faculty Development: Each year hundreds of USG faculty participate in overseas seminars, research delegations, and teaching programs that strengthen their international expertise and direct knowledge of other countries.

University System of Georgia Study Abroad Participation by Major 2001-2002			
Declared Major	2001-2002 Study Abroad Participants	Total USG Undergraduates in Major (Fall 2001)	% of Majors who Studied Abroad (of Undergraduates)
Agriculture	17	1,116	1.52
Business/Mngt./Communication	577	27,501	2.10
Education	199	12,042	1.65
Engineering	391	10,575	3.70
Arts and Humanities	484	8,293	5.83
Foreign Language	138	778	1.77
Health Sciences	107	12,960	0.83
Math/Computer Sciences	134	12,650	1.06
Physical/Life Sciences	203	9,275	2.19
Social Sciences	557	17,637	3.16
Undecided/Unknown	925	63,943	1.44
Total	3,732	176,770	2.11

Source: USG Office of International Education

LEARNING SUPPORT REQUIREMENTS

Developmental Studies programs began in Fall 1974 as a means of bringing the reading, English, and mathematical skills of marginally prepared students up to standard. In 1993, Developmental Studies policy and procedures were revised, and Developmental Studies programs were included under a broader Learning Support (LS) structure. LS programs serve students who need preparation in reading, mathematics, English, and/or other areas for success in college. Students who do not meet standards for regular admission are required to take the appropriate part(s) of the Collegiate Placement Exam or COMPASS exam to determine whether they are to be placed in LS courses. In admissions, placement, and exit requirements, institutions may set higher standards than required by the System. No degree credit may be earned in LS courses, but institutional credit is awarded. LS programs may serve three groups of students:

- 1) Students required to take LS courses because they are below System minimum requirements for placement testing (430 SAT-Verbal or 400 SAT-Math or CPC English or CPC Math) and are placed with the CPE or COMPASS at the System level;
- 2) Students who are above the System minimum requirements but are required by the institution to take LS courses or other courses;
- 3) Students who volunteer to take LS courses to prepare for regular college courses.

Learning Support Requirements 2002 High School Graduates as First-Time Freshmen, Fall 2002

<i>Institution</i>	<i>Number of First-Time Freshmen</i>	<i>Number below System Minima</i>	<i>Percent below System Minima</i>	<i>Number below Institution Minima</i>	<i>Percent below Institution Minima</i>
Georgia Institute of Tech.	2,231	0	0.0	0	0.0
Georgia State University	2,313	0	0.0	0	0.0
University of Georgia	3,778	17	0.4	302	8.0
Research University Total	8,322	17	0.2	302	3.6
Georgia Southern Univ.	2,445	20	0.8	5	0.2
Valdosta State University	1,485	10	0.7	0	0.0
Regional University Total	3,930	30	0.8	5	0.1
Albany State University	421	61	14.5	0	0.0
Armstrong Atlantic State Univ.	491	2	0.4	0	0.0
Augusta State University	641	117	18.3	112	17.5
Clayton College & State Univ.	417	2	0.5	0	0.0
Columbus State University	841	112	13.3	0	0.0
Fort Valley State University	345	217	62.9	0	0.0
Georgia College & State Univ.	885	0	0.0	25	2.8
Georgia Southwestern State Univ.	270	9	3.3	40	14.8
Kennesaw State University	1,661	20	1.2	260	15.7
North Ga. College & State Univ.	598	21	3.5	6	1.0
Savannah State University	467	101	21.6	14	3.0
Southern Polytechnic State Univ.	349	0	0.0	0	0.0
State University of West Georgia	1,530	10	0.7	0	0.0
State University Total	8,916	672	7.5	457	5.1
Dalton State College	487	206	42.3	0	0.0
Macon State College	486	199	40.9	68	14.0
State College Total	973	405	41.6	68	7.0
Abraham Baldwin Agric. College	610	226	37.0	2	0.3
Atlanta Metropolitan College	127	90	70.9	0	0.0
Bainbridge College	128	78	60.9	0	0.0
Coastal Georgia Community College	282	104	36.9	0	0.0
Darton College	468	208	44.4	33	7.1
East Georgia College	388	250	64.4	39	10.1
Floyd College	437	182	41.6	79	18.1
Gainesville College	795	338	42.5	55	6.9
Georgia Perimeter College	1,834	887	48.4	134	7.3
Gordon College	785	408	52.0	0	0.0
Middle Georgia College	508	227	44.7	0	0.0
South Georgia College	306	142	46.4	0	0.0
Waycross College	107	30	28.0	0	0.0
Two-Year College Total	6,775	3,170	46.8	342	5.0
SYSTEM TOTALS	28,916	4,294	14.8	1,174	4.1

Sources: *The Policy Manual*; Academic Affairs Handbook; Learning Support Administrative Procedures; Student Information Reporting System

COLLEGE PREPARATORY CURRICULUM

Policy

In 1984, the University System of Georgia adopted the College Preparatory Curriculum (CPC) policy to be implemented in Fall 1988. In passing the CPC policy, the Board of Regents emphasized that success in college was dependent on strong academic preparation in high school. Board of Regents' policy requires the completion of the college preparatory curriculum for admission to any institution of the University System of Georgia. The CPC course requirements have been approved by the Board of Regents and endorsed by the State Board of Education.

The following courses are required of students graduating from high school in the last five years who plan to enroll in college programs leading to the baccalaureate degree in University System institutions. The courses outlined represent the minimum standards required by the Board of Regents. Each institution may set higher standards than those listed.

COURSE (UNITS)	INSTRUCTIONAL EMPHASIS
English (4)	<ul style="list-style-type: none">● Grammar and usage● Literature (American, English, and world)● Advanced composition skills
Science (3)	<ul style="list-style-type: none">● Physical Science● At least two laboratory courses from Biology, Chemistry, Physics, or related areas of science● At least one laboratory course from life sciences● At least one laboratory course from the physical sciences
Mathematics (4)	<ul style="list-style-type: none">● Algebra I, Algebra II and Geometry● One additional math course
Social Science (3)	<ul style="list-style-type: none">● American History● World History● Economics and Government
Foreign Language (2)	<ul style="list-style-type: none">● Two courses in one language emphasizing speaking, listening, reading, and writing

Source: *The Policy Manual; Academic Affairs Handbook*

SYSTEM CALENDAR

The Board of Regents approved the conversion from a quarter calendar to a semester calendar in December 1995, with actual conversion in effect in Fall 1998, for all of the System institutions with the exception of Georgia Institute of Technology. Georgia Institute of Technology converted in Fall 1999.

Each System institution will begin and end classes during the same week each year.

<u>Academic Year</u>	<u>Earliest Starting Date Allowable</u>	<u>Latest Ending Date Allowable</u>
Fall 2003	August 18 - 26, 2003	December 5 - 12, 2003
Spring 2004	January 5 - 12, 2004	April 27 - May 5, 2004
Fall 2004	August 16 - 24, 2004	December 3 - 10, 2004
Spring 2005	January 5 - 13, 2005	April 27 - May 6, 2005
Fall 2005	August 15 - 23, 2005	December 2 - 9, 2005
Spring 2006	January 5 - 13, 2006	April 27 - May 5, 2006
Fall 2006	August 14 - 22, 2006	December 1 - 8, 2006
Spring 2007	January 4 - 12, 2007	April 26 - May 4, 2007
Fall 2007	August 13 - 21, 2007	November 20, 2007
Spring 2008	January 4 - 11, 2008	April 25 - May 7, 2008

Source: Office of Associate Vice Chancellor for Student Services

COLLEGE PREPARATORY CURRICULUM

CPC Deficiencies of All Entering Freshmen by Subject Area, Fall 2002

This table presents the number of entering freshmen and percent of entering freshmen deficient in each of the CPC subject areas by institution. Traditional freshmen, those who graduated from high school in the last five years, are subject to the CPC policy. Excluded are students in non-degree, certificate, and career associate programs.

INSTITUTION	N	ENGLISH	MATH	SCIENCE	SOCIAL SCIENCE	FOREIGN LANGUAGE	No CPC DEFICIENCIES	
		%	%	%	%	%	N	%
Georgia Institute of Technology	2,248	0.0	0.2	0.0	0.0	0.0	2,182	99.7
Georgia State University	2,435	0.0	0.0	0.0	0.0	0.0	2,412	100.0
University of Georgia	3,902	0.0	0.3	0.3	0.1	0.1	3,861	99.5
Research University Total	8,585	0.0	0.2	0.1	0.0	0.1	8,455	99.7
Georgia Southern University	2,494	0.4	0.4	0.1	0.2	0.8	2,437	98.7
Valdosta State University	1,538	0.0	0.1	0.0	0.0	0.4	1,505	99.6
Regional University Total	4,032	0.2	0.3	0.1	0.1	0.7	3,942	99.1
Albany State University	438	2.3	3.5	0.7	2.3	1.8	403	93.1
Armstrong Atlantic State Univ.	580	0.2	0.2	0.9	0.9	1.3	535	97.8
Augusta State University	712	1.1	8.9	2.4	1.2	7.0	582	88.0
Clayton College & State Univ.	502	2.4	2.4	0.5	1.0	1.7	398	96.4
Columbus State University	929	0.2	3.9	0.7	0.1	1.8	849	95.1
Fort Valley State University	370	0.0	6.8	0.6	0.6	3.4	321	91.5
Georgia College & State Univ.	895	0.0	0.0	0.0	0.0	0.1	892	99.9
Georgia Southwestern State Univ.	287	0.7	2.1	0.4	1.4	1.1	277	97.5
Kennesaw State University	1,848	2.4	2.3	0.6	1.7	0.6	1,695	96.3
North Ga. College & State Univ.	615	0.0	1.2	0.0	0.0	1.0	567	98.1
Savannah State University	490	2.5	5.3	1.4	0.4	2.9	447	92.0
Southern Polytechnic State Univ.	374	0.0	0.0	0.0	0.0	0.0	363	100.0
State University of West Georgia	1,597	0.1	0.2	0.1	0.0	0.3	1,578	99.6
State University Total	9,637	1.0	2.4	0.6	0.7	1.5	8,907	96.3
Dalton State College	611	0.3	4.8	1.0	0.7	2.7	272	93.5
Macon State College	608	0.0	5.5	1.4	0.9	3.3	388	91.9
State College Total	1,219	0.1	5.2	1.3	0.8	3.1	660	92.6
Abraham Baldwin Agric. College	726	0.8	25.1	5.3	6.5	21.3	334	70.3
Atlanta Metropolitan College	199	5.4	20.9	7.8	2.3	10.9	90	69.8
Bainbridge College	179	2.2	24.2	11.0	4.4	22.0	62	68.1
Coastal Georgia Comm. College	383	9.0	24.8	26.1	12.4	26.5	149	63.7
Darton College	596	8.4	22.2	8.6	6.2	22.2	290	69.4
East Georgia College	458	8.4	28.0	9.9	4.0	22.5	285	62.8
Floyd College	537	6.6	21.3	9.2	0.5	17.1	321	76.1
Gainesville College	939	5.0	18.3	9.3	5.9	14.7	667	78.8
Georgia Perimeter College	2,423	3.3	12.1	7.7	2.1	13.7	1,693	81.7
Gordon College	912	8.0	26.7	10.8	10.0	20.7	575	68.0
Middle Georgia College	578	7.4	28.0	20.4	10.4	26.0	344	67.3
South Georgia College	365	14.1	28.1	20.6	11.1	22.5	198	64.7
Waycross College	134	9.0	18.0	14.8	13.9	18.9	97	79.5
Two-Year College Total	8,429	5.9	20.5	10.7	5.7	18.4	5,105	73.7
SYSTEM TOTAL	31,902	1.7	5.8	2.8	1.6	5.0	27,069	92.2

Note: The Medical College has no programs requiring the CPC.

Source: Student Information Reporting System

COLLEGE PREPARATORY CURRICULUM

Number and Percent of Freshmen with CPC Complete, Fall 1996 - Fall 2002

This table presents the number and percent of first time freshmen who entered college the same year as graduating from high school and had no CPC deficiencies. Entering students who graduated from high school in the last five years are subject to the CPC policy. Excluded are students in non-degree, certificate, and career associate programs.

INSTITUTION	1996		1997		1998		1999		2000		2001		2002	
	N	%	N	%	N	%	N	%	N	%	N	%	N	%
Georgia Institute of Technology	1,787	82.5	1,741	98.4	2,105	97.3	2,204	97.6	2,104	97.6	2,106	97.9	2,175	99.7
Georgia State University	1,407	93.3	1,842	99.7	1,434	96.3	1,665	99.8	1,922	98.2	1,975	98.5	2,301	100.0
University of Georgia	3,377	95.9	4,072	97.5	4,116	97.3	3,990	96.1	3,805	99.5	3,939	99.3	3,746	99.5
Research University Total	6,571	91.3	7,655	98.2	7,655	97.1	7,859	97.3	7,831	98.7	8,020	98.7	8,222	99.7
Georgia Southern University	2,552	87.0	2,190	92.8	2,605	95.2	3,035	97.7	2,639	98.0	2,421	97.2	2,399	98.8
Valdosta State University	1,330	80.8	1,310	89.3	1,176	96.6	1,055	98.0	1,197	99.7	1,415	98.5	1,470	99.7
Regional University Total	3,882	84.7	3,500	91.5	3,781	95.6	4,090	97.8	3,836	98.5	3,836	97.7	3,869	99.2
Albany State University	243	57.2	373	72.4	346	78.3	465	86.3	499	87.2	334	96.0	392	93.8
Armstrong Atlantic State Univ.	424	78.1	415	81.2	416	88.3	449	92.8	418	94.4	461	98.7	477	99.0
Augusta State University	491	77.1	522	79.2	579	85.7	570	87.7	561	90.3	511	84.3	549	91.2
Clayton College & State Univ.	280	75.1	291	82.9	360	88.9	365	88.2	417	95.4	300	81.7	347	96.4
Columbus State University	411	74.5	464	82.3	627	93.3	592	93.8	649	94.2	661	92.8	796	96.3
Fort Valley State University	293	59.8	295	70.1	305	76.1	298	84.2	303	93.5	305	86.9	309	93.6
Georgia College & State Univ.	641	98.6	707	99.3	668	99.7	665	100.0	708	99.9	803	99.9	882	99.9
Georgia Southwestern State Univ.	216	83.1	220	89.8	219	92.4	207	95.4	241	99.6	219	99.1	265	98.9
Kennesaw State University	863	89.1	849	88.2	917	93.9	988	93.6	1,028	95.5	1,134	96.2	1,556	96.3
North Georgia College & State Univ.	514	97.5	502	98.2	566	98.4	608	99.3	585	99.2	577	92.6	560	98.2
Savannah State University	223	56.3	245	66.0	170	75.2	186	75.6	253	90.0	303	88.6	431	92.3
Southern Polytechnic State Univ.	322	95.8	343	96.3	353	95.7	333	97.7	340	99.4	358	99.4	346	100.0
State University of West Georgia	1,012	92.4	1,028	94.7	1,523	96.4	1,508	99.3	1,569	99.6	1,463	99.8	1,516	99.7
State University Total	5,933	81.8	6,254	86.1	7,049	91.5	7,234	93.6	7,571	95.8	7,429	94.7	8,426	97.0
Dalton State College	280	61.8	284	66.4	302	57.5	327	63.7	293	64.3	257	57.5	255	94.1
Macon State College	188	50.3	218	53.7	217	64.8	255	66.6	363	76.7	326	72.4	341	92.7
State College Total	468	56.6	502	60.2	519	60.3	582	65.0	656	70.6	583	65.0	596	93.3
Abraham Baldwin Agric. College	283	48.0	362	59.3	355	55.5	386	59.4	444	63.4	395	54.2	316	72.6
Atlanta Metropolitan College	42	26.6	64	40.0	97	62.2	75	68.2	78	58.6	63	56.3	66	74.2
Bainbridge College	68	55.7	70	60.9	83	67.5	104	62.7	94	66.2	72	48.0	57	73.1
Coastal Georgia Community College	94	45.2	91	54.5	82	59.9	78	61.9	150	64.7	120	53.6	139	70.9
Darton College	213	59.0	245	67.3	264	66.3	282	69.1	321	71.5	269	57.5	261	75.0
East Georgia College	85	58.6	101	54.9	151	57.0	127	49.4	209	59.5	243	63.1	263	67.8
Floyd College	160	36.3	201	46.4	216	62.2	228	67.7	218	66.7	263	67.3	283	79.7
Gainesville College	283	86.3	430	74.1	452	78.3	480	80.3	501	86.5	573	77.9	607	82.6
Georgia Perimeter College	641	51.7	721	61.6	923	72.1	985	73.4	1,076	78.4	1,225	78.5	1,427	85.7
Gordon College	349	64.7	473	71.5	531	77.9	562	76.4	529	76.1	535	70.4	521	71.1
Middle Georgia College	324	57.8	333	60.3	318	66.9	334	62.2	349	72.1	353	66.4	325	71.3
South Georgia College	142	65.7	131	63.3	155	56.4	179	65.6	143	65.0	169	66.5	185	70.6
Waycross College	87	66.9	104	72.7	96	79.3	98	81.7	105	86.1	88	82.2	90	90.9
Two-Year College Total	2,771	55.0	3,326	62.2	3,723	68.0	3,918	69.2	4,217	72.6	4,368	68.2	4,540	77.7
SYSTEM TOTAL	19,625	78.8	21,237	84.7	22,727	87.8	23,683	89.2	24,111	91.1	24,236	89.1	25,653	93.9

Note: The Medical College has no programs requiring the CPC.

Source: Student Information Reporting System

SAT SCORES

Average Composite Scores, Entering Freshmen, Fall 1993 - Fall 2002

INSTITUTION	1993	1994	1995	1996	1997	1998	1999	2000	2001	2002
Georgia Institute of Technology	1297	1300	1295	1283	1303	1295	1303	1329	1321	1325
Georgia State University	995	1001	1005	1013	1007	1048	1050	1045	1063	1066
University of Georgia	1161	1158	1179	1178	1175	1186	1190	1198	1201	1211
Research University Totals	1169	1169	1178	1170	1163	1190	1192	1194	1197	1199
Georgia Southern University	956	954	961	967	973	983	987	1008	1028	1052
Valdosta State University	946	951	952	945	965	993	1001	1012	1020	1020
Regional Univ. Totals	953	953	958	959	970	986	991	1009	1026	1040
Albany State University	794	790	819	782	817	830	837	830	908	926
Armstrong Atlantic State Univ.	946	925	937	933	932	946	962	1003	1018	1010
Augusta State University	948	939	933	938	949	964	981	980	979	984
Clayton College & State Univ.	904	887	927	922	937	943	988	984	1006	993
Columbus State University	921	916	932	938	955	951	969	960	970	970
Fort Valley State University	768	802	796	803	866	857	867	894	878	893
Georgia College & State Univ.	924	955	967	949	966	992	1027	1049	1055	1062
Georgia Southwestern State Univ.	957	944	942	940	951	967	986	1001	999	1005
Kennesaw State University	1005	996	984	985	1019	1021	1024	1034	1022	1032
North Ga. College & State Univ.	1057	1072	1074	1060	1066	1072	1061	1065	1061	1069
Savannah State University	796	807	800	783	805	844	868	881	892	887
Southern Polytechnic State Univ.	1042	1039	1052	1049	1041	1053	1067	1074	1094	1094
State University of West Georgia	942	946	963	964	963	952	964	980	1000	1008
State University Totals	922	925	938	935	952	963	976	987	1000	1005
Dalton State College	904	894	901	898	905	929	932	915	938	930
Macon State College	898	887	905	875	898	908	902	911	932	910
State College Totals	901	890	903	885	901	919	917	912	935	919
Abraham Baldwin Agric. College	889	895	891	897	898	902	884	892	875	884
Atlanta Metropolitan College	753	753	772	745	775	768	793	787	831	810
Bainbridge College	871	862	870	843	883	877	874	854	850	867
Coastal Ga. Community College	891	877	878	877	911	955	966	891	889	892
Darton College	889	871	882	875	867	860	860	865	888	884
East Georgia College	865	842	861	847	837	810	799	811	821	833
Floyd College	912	922	918	904	883	888	885	882	876	887
Gainesville College	976	971	978	983	936	938	930	940	935	946
Georgia Perimeter College	862	865	871	881	876	888	884	881	893	889
Gordon College	896	885	897	892	884	890	875	885	876	876
Middle Georgia College	890	855	880	854	860	872	874	877	873	896
South Georgia College	843	835	858	896	887	875	875	861	889	875
Waycross College	864	892	879	891	885	935	901	916	930	931
Two-Year College Totals	879	873	883	881	880	885	879	878	884	888
SYSTEM TOTALS	978	981	994	988	999	1013	1016	1021	1026	1030
GEORGIA COLLEGE BOUND SENIORS	949	948	960	961	967	968	969	974	980	980
NATION COLLEGE BOUND SENIORS	1003	1003	1010	1013	1016	1017	1016	1019	1020	1020

Notes: 1. The composite score is derived by summing the SAT verbal score and the SAT math score. The possible range for SATV and SATM is 200 through 800; the possible composite score range is 400 through 1600.

2. Not included are students with missing data on SAT, such as students admitted into programs that do not require SAT scores and those who were admitted based on ACT scores.

3. The *Georgia*, *Nation* and *USG* scores for 1993-95 are recentered on individual scores. Beginning in 1996, University System data were reported on the recentered scale.

Source: Student Information Reporting System; College-Bound Seniors

REGENTS' TESTING PROGRAM

PURPOSE: The Regents' Testing Program (RTP) was instituted in all System institutions to provide System-wide information on the status of student competence in the areas of reading and writing and a uniform means of identifying those students who fail to attain the minimum levels of competence in the areas of reading and writing. Passing the test became a requirement for graduation from undergraduate degree programs (associate and baccalaureate) in 1973. In 1987 the RTP policy was changed to exempt students earning career associate degrees.

DESCRIPTION: The test consists of two parts, reading and essay, and is administered each semester at all System institutions. The reading part of the test is a 60-item, multiple choice test based on ten reading passages with five to eight questions about each passage. The questions are designed to assess vocabulary, comprehension, and analysis skills. The minimum passing score for the reading section is 61.

For the essay, students have one hour in which to choose and write on one of the four topics that are given. The completed essays are then distributed by the RTP office among six centers in the State, where three independent raters from System institutions score each essay on a four-point scale. The final score is the rating on which at least two of the three raters agree or the middle rating if there is no agreement. Thus, an essay is given a failing grade only if at least two of the three raters assign a failing grade.

REMEDICATION: Students who have earned 45 semester hours of college-level credit and have not passed both parts of the test must take non-degree credit courses in remedial reading and/or writing until they have passed both parts of the test. If a student fails only one part of the test, he or she is required to repeat only that part. There is no limit on the number of times a student may take remediation or retake the test, although some institutions have policies allowing students to retake the test only when quantifiable progress has been made.

RESULTS: Because institutions vary in their policies concerning when students take the Regents' Test, it is unwise to use the pass rates to compare institutions. Note that statistics for repeaters include each repeat attempt.

HISTORICAL SUMMARY OF % PASSING REGENTS' TEST

Academic Year	First-Time		Repeaters*	
	N	%	N	%
1971-72	10,923	51.2	0	--
1972-73	16,261	56.1	0	--
1973-74	19,555	53.4	2,527	27.0
1974-75	21,127	64.3	5,020	37.0
1975-76	20,095	65.4	7,322	42.9
1976-77	19,616	65.5	7,101	44.0
1977-78	20,268	64.0	7,781	44.6
1978-79	26,481	63.3	10,389	45.2
1979-80	26,036	64.7	12,877	43.0
1980-81	21,552	63.7	11,782	46.9
1981-82	22,316	62.4	12,497	47.5
1982-83	23,565	63.4	13,748	45.0
1983-84	23,152	63.6	13,843	43.4
1984-85	23,982	68.1	14,310	46.7
1985-86	23,250	71.3	12,385	50.3
1986-87	25,493	74.1	10,903	49.6
1987-88	26,869	76.4	10,904	48.9
1988-89	27,922	75.4	10,762	46.6
1989-90	28,835	75.3	11,693	48.3
1990-91	30,905	73.5	12,416	46.0
1991-92	31,954	72.6	14,206	46.4
1992-93	32,537	72.3	14,718	46.5
1993-94	32,160	72.3	14,896	46.9
1994-95	32,073	73.3	14,541	45.7
1995-96	31,815	73.4	14,494	45.1
1996-97	30,644	73.6	13,760	45.1
1997-98	30,745	73.1	14,568	45.6
1998-99	27,382	75.1	10,389	45.6
1999-00	29,603	73.9	11,116	47.3
2000-01	31,825	73.9	12,248	48.2
2001-02	35,386	73.8	13,630	49.0

* Note that statistics for repeaters include each repeat attempt. A student passing on the third repeat attempt would be counted three times -- twice as failing and once as passing.

Sources: Director of Regents' Testing Program, Fall 2002 Regents' Testing Program Report of Results

REGENTS' TEST PASSING RATES

FY2002

Institution	FIRST-TIME		REPEATERS*	
	N	%	N	%
Georgia Institute of Technology	2,413	90.0	337	65.0
Georgia State University	3,529	74.9	1,424	46.2
Medical College of Georgia	64	81.3	30	50.0
University of Georgia	5,011	91.5	612	72.7
Georgia Southern University	3,261	70.6	1,392	51.8
Valdosta State University	1,545	73.5	805	45.1
Albany State University	674	38.4	712	42.4
Armstrong Atlantic State Univ.	756	74.2	345	58.0
Augusta State College	785	74.4	315	46.7
Clayton College & State Univ.	625	69.6	333	43.6
Columbus State University	1,171	63.9	540	46.3
Fort Valley State University	289	46.4	436	39.0
Georgia College & State Univ.	1,033	75.7	388	55.2
Georgia Southwestern State Univ.	350	66.0	286	40.2
Kennesaw State University	2,310	73.0	674	54.3
North Ga. College & State Univ.	737	82.5	171	68.4
Savannah State University	423	43.0	370	35.4
Southern Polytechnic State Univ.	401	75.3	181	60.2
State University of West Georgia	1,463	70.3	790	46.7
Dalton State College	401	81.8	73	65.8
Macon State College	650	70.0	268	49.6
Abraham Baldwin Agric. College	729	60.2	238	49.6
Atlanta Metropolitan College	302	35.8	229	35.0
Bainbridge College	188	68.1	94	38.3
Coastal Georgia Community College	290	71.7	106	41.5
Darton College	433	75.1	178	54.0
East Georgia College	151	64.2	61	42.6
Floyd College	289	63.7	80	55.0
Gainesville College	594	81.8	133	65.4
Georgia Perimeter College	2,882	64.6	1,271	46.0
Gordon College	778	59.8	430	36.5
Middle Georgia College	418	66.3	195	43.6
South Georgia College	246	67.9	69	69.6
Waycross College	195	74.4	64	59.4
SYSTEM TOTAL	35,386	73.8	13,630	49.0

* Note that statistics for repeaters include each repeat attempt. A student passing on the third repeat attempt would be counted three times -- twice as failing and once as passing.

Sources: FY2002 Regents' Testing Program Report of Results

LIBRARY ADDITIONS AND HOLDINGS

FY2002

Institution	Book Stock No. of Volumes		Microforms Units		Periodicals Serial Titles
	Added 2001-02	Held 6/30/02	Added 2001-02	Held 6/30/02	Received 2001-02
Georgia Institute of Technology	59,469	2,219,261	24,114	4,257,720	1,981
Georgia State University	44,790	1,491,694	32,891	85,516	113
Medical College of Georgia	5,506	55,830	0	15,712	3
University of Georgia	88,443	3,873,001	134,373	6,336,813	873
Research University Total	198,208	7,639,786	191,378	10,695,761	2,970
Georgia Southern University	9,169	549,945	16,063	864,932	0
Valdosta State University	11,206	440,363	20,827	1,061,195	
Regional University Total	20,375	990,308	36,890	1,926,127	0
Albany State University	1,410	186,047	14,953	706,477	2
Armstrong Atlantic State Univ.	8,602	214,810	15,210	666,657	0
Augusta State University	9,099	703,564	15,083	1,223,578	11
Clayton College & State Univ.	2,497	97,357	300	11,642	10
Columbus State University	5,455	397,813	16,256	439,285	
Fort Valley State University	1,605	189,818	4,230	343,552	5
Georgia College and State Univ.	2,989	186,771	16,769	638,546	51
Georgia Southwestern State Univ.	3,056	140,275	4,392	866,149	-80
Kennesaw State University	14,905	572,704	37,893	1,427,347	119
North Ga. College & State Univ.	6,771	136,933	14,602	634,775	20
Savannah State University	1,614	149,232	1,734	580,694	36
Southern Polytechnic State Univ.	2,761	119,780	1,110	57,320	-35
State University of West Georgia	10,706	379,236	24,047	1,104,126	-45
State University Total	71,470	3,474,340	166,579	8,700,148	94
Dalton State College	2,637	115,094	4,060	201,166	12
Macon State College	1,347	87,244	3,674	75,176	1
State College Total	3,984	202,338	7,734	276,342	13
Abraham Baldwin Agric. College	1,305	74,758	127	24,152	12
Atlanta Metropolitan College	1,250	47,876	149	3,752	0
Bainbridge College	266	35,959	190	8,583	0
Coastal Ga. Community College	580	45,918	1,906	33,185	275
Darton College	1,850	91,431	66	36,863	0
East Georgia College	1,232	39,993	0	13,000	2
Floyd College	2,817	65,090	146	19,086	12
Gainesville College	2,200	71,700	60	8,200	5
Georgia Perimeter College	4,350	156,306	2,015	35,602	-47
Gordon College	1,293	83,089	122	37,961	2
Middle Georgia College	831	75,385			6
South Georgia College	423	80,839	19	48,284	4
Waycross College	823	33,211	47	2,734	1
Two-Year College Total	19,220	901,555	4,847	271,402	272
SYSTEM TOTALS	313,257	13,208,327	407,428	21,869,780	3,349

Sources: IPEDS Academic Libraries Survey, 2002

ACADEMIC POLICIES AND PROGRAMS

CORE CURRICULUM

The institutions of the University System share a common general mission in providing a Core Curriculum for all entering freshmen. The purpose is to aid and facilitate the educational progress of students as they pursue baccalaureate degrees within and among the units of the University System. It is designed to constitute the freshman and sophomore years of study and assure the transfer student that Core Curriculum courses successfully completed at one University System institution, or a fractional part thereof, will be accepted at another University System unit and apply toward a baccalaureate degree. The Core also provides for the preservation of the maximum possible amount of institutional autonomy.

The Core Curriculum is composed of 60 semester credit hours of study divided among six areas of which 42 hours are in general education and 18 in a major area of study. Each institution has developed its Core Curriculum within the broad context of the above plan.

<i>Area</i>	<i>Description</i>	<i>Semester Credit Hours</i>
A	Essential Skills	9
B	Institutional Options	4-5
C	Humanities/Fine Arts	6
D	Science, Mathematics, and Technology	10-11
E	Social Science	12
F	Courses Related to the Program of Study	18
	Total	60

Source: Academic Affairs Handbook

JOINT ENROLLMENT, EARLY ADMISSION PROGRAMS, AND POST-SECONDARY OPTIONS

The University System of Georgia recognizes the need to provide academically talented high school students with opportunities for acceleration of their formal academic programs. This recognition has led to the development of two organized programs: 1) a joint enrollment program in which the student, while continuing his/her enrollment in high school as a junior or senior, enrolls in courses for college credit; and 2) an early admission program in which the student enrolls as a full-time college student following completion of the junior year in high school. Minimum admissions requirements are 1) a minimum combined SAT score of 970 or equivalent ACT scores, 2) a minimum cumulative high school grade point average of 3.0 or a numerical average of 80 or higher in academic subjects, 3) exemption of all Learning Support requirements for early admission, 4) written recommendation from the high school principal or counselor, and 5) written consent of parent or guardian (if the student is a minor). In Fall 2002 2,759 students were enrolled through the joint enrollment program, an increase of 4 percent since 2001.

Source: Student Information Reporting Systems

ADMISSION STANDARDS

MINIMUM ADMISSIONS REQUIREMENTS 2002

The revised admission policy approved by the Board of Regents in 1996 was implemented in Summer 2001.

Regular admission to programs leading to the baccalaureate degree requires. . .

- C** Graduation from a high school accredited by a regional accrediting association (such as the Southern Association of Colleges and Schools) or the Georgia Accrediting Commission or from a public school regulated by a school system and state department of education;
- C** Completion of the SAT or the American College Testing (ACT) Assessment Program;
- C** Completion of sixteen specified CPC units;
- C** A designated score on the freshman Index (FI), which is based on a combination of a student's SAT I or ACT scores and high school grade point average (HSGPA). The freshman index is:

$$FI = 500 \times (HSGPA) + SAT \text{ I Verbal} + SAT \text{ I Math or}$$

$$FI = 500 \times HSGPA + (ACT \text{ Composite} \times 42) + 88$$

- C** A minimum SAT I Verbal score of 430 and Mathematics score of 400 (or ACT equivalent) for admission to a university (research, regional, or state). Admission to a two-year college requires the minimum SAT I Verbal score of 330 and Mathematics score of 310 (or ACT equivalent).

Satisfaction of these minima does not guarantee admission to any University System institution since institutions may establish both higher and additional admissions requirements.

Sector	Freshman Index
Research Universities	FI > or equal to 2500 (must include at least 430 on SAT I Verbal and 400 SAT I Math)
Regional Universities	FI > or equal to 2040 (must include at least 430 on SAT I Verbal and 400 SAT I Math)
State Universities	FI > or equal to 1940 (must include at least 430 on SAT I Verbal and 400 SAT I Math)
State and Two-Year Colleges	FI > or equal to 1830 (must include at least 330 on SAT I Verbal and 310 SAT I Math)

Sources: *Academic Affairs Handbook*

PeachNet, Galileo, and GSAMS: 2001-2002

PeachNet

The University System of Georgia educational data communications network, PeachNet, was established as a comprehensive statewide network based on the TCP/IP communications protocol. PeachNet provides for communications among the University System locations and additional sites listed below and provides a link to the Internet, an international network of networks.

PeachNet Sites

University System of Georgia, includes Georgia	
Public Libraries and System Office	53
Department of Education (K-12)	9
Private K-12 and Higher Education Sites	8
Other PeachNet Sites	8
TOTAL	78

GALILEO

GALILEO, Georgia's statewide library, provides universal access to shared academic materials and services for all students and faculty at the thirty-four University System of Georgia (USG) institutions and is being made available to private colleges and universities, public libraries, and technical schools, and K-12 schools in the State. GALILEO features electronic databases, an encyclopedia, dictionary, library catalogs, state publications, and census data. These services are enabled by Georgia's statewide educational network, PeachNet, operated by the USG.

GALILEO Sites

University System of Georgia	34 with 45 locations
University System of Georgia	34 with 45 locations
Office of Public Library Services	58 systems, 397 locations
Department of Technical and Adult Education	34 with 37 locations
Department of Education	
(School Districts/Technology Centers)	197 systems, 2,112 locations
Georgia Private Academic Libraries	48 with 51 locations
SREB/SREC	44 with 44 locations
TOTAL	415 systems, 2,686 locations

GSAMS

GSAMS, or Georgia Statewide Academic and Medical System, is a two-way, interactive video network used in teleconferencing and in the delivery of distance learning. Other state agencies also have GSAMS installations.

GSAMS Installations

117

Satellite Installations

Satellite installations allow high speed digital transport of information and programming (voice, data, text, video) for higher education. Other state agencies also have dish installations.

Satellite Dish Installations

Uplinks	2
---------	---

Source: Office of the Vice Chancellor for Information and Instructional Technology

Faculty

The system employed 8,870 full-time faculty in the Corps of Instruction.

Fifty-six percent of full-time faculty were tenured.

Thirty-eight percent of faculty were female.

Nine percent of full-time faculty were black.

Seventy-four percent of full-time faculty held doctoral degrees.

The average faculty salary for all ranks was \$63,689.

There were 36,150 full-time employees in the System.

FACULTY BY RANK

Corps of Instruction: December 2002

Full-time professors, associate professors, assistant professors, instructors, and lecturers are considered the Corps of Instruction and must be approved by the Board of Regents prior to their initial appointment upon recommendation of the Chancellor and the President of the institution. Promotion to a higher rank must also be approved by the Board upon recommendation of the Chancellor and the President of the institution. The appointment of full-time lecturers is limited to research, regional, and state universities.

The following data include full-time teaching faculty, research faculty, general administrators, academic administrators, public service faculty, librarians, and counselors who hold Board-approved academic rank; are tenured, on tenure track, or in positions that are not tenure track; and are employed on at least an academic year contract. Instructional faculty are a subset of this group. Part-time faculty are not included.

INSTITUTION	CORPS OF INSTRUCTION					TOTAL
	PROFESSOR	ASSOCIATE PROFESSOR	ASSISTANT PROFESSOR	INSTRUCTOR	LECTURER/OTHER	
Georgia Institute of Technology	379	233	182	13	3	810
Georgia State University	222	304	302	90	86	1,004
Medical College of Georgia	126	142	133	18	0	419
University of Georgia	786	511	426	35	2	1,760
Research University Total	1,513	1,190	1,043	156	91	3,993
Georgia Southern University	154	150	255	67	1	627
Valdosta State University	137	116	153	36	0	442
Regional University Total	291	266	408	103	1	1,069
Albany State University	43	37	55	9	0	144
Armstrong Atlantic State University	52	71	85	17	0	225
Augusta State University	54	62	67	5	0	188
Clayton College & State University	29	26	60	11	0	126
Columbus State University	50	75	68	1	0	194
Fort Valley State University	36	38	58	12	0	144
Georgia College & State University	81	61	125	22	0	289
Georgia Southwestern State University	26	33	46	9	0	114
Kennesaw State University	140	120	100	53	0	413
North Ga. College & State University	41	42	50	10	0	143
Savannah State University	40	49	25	2	0	116
Southern Polytechnic State University	53	54	20	9	0	136
State University of West Georgia	89	83	110	13	0	295
State University Total	734	751	869	173	0	2,527
Dalton State College	14	32	47	19	0	112
Macon State College	25	36	54	4	0	119
State College Total	39	68	101	23	0	231
Abraham Baldwin Agric. College	15	21	41	16	0	93
Atlanta Metropolitan College	11	10	19	2	0	42
Bainbridge College	11	9	4	9	0	33
Coastal Ga. Community College	9	15	16	12	0	52
Darton College	9	20	30	23	0	82
East Georgia College	4	3	16	3	0	26
Floyd College	17	34	13	19	0	83
Gainesville College	16	32	42	13	0	103
Georgia Perimeter College	37	137	84	61	0	319
Gordon College	17	17	44	0	0	78
Middle Georgia College	16	24	23	20	0	83
South Georgia College	4	10	16	6	0	36
Waycross College	2	2	11	5	0	20
Two-Year College Total	168	334	359	189	0	1,050
SYSTEM TOTAL	2,745	2,609	2,780	644	92	8,870

Source: USG Payroll System; FIS

INSTRUCTIONAL FACULTY BY RANK

December 2002

The following data represent those full-time persons whose primary responsibility is teaching, although they may also have release time for public service and research. Excluded are general and academic administrators with rank, research faculty, and faculty holding special chairs. The data are for a subset of the Corps of Instruction reported in the previous table.

INSTITUTION	RANK					TOTAL
	PROFESSOR	ASSOCIATE PROFESSOR	ASSISTANT PROFESSOR	INSTRUCTOR	LECTURER/ OTHER	
Georgia Institute of Technology	341	228	182	12	3	766
Georgia State University	190	293	299	90	86	958
Medical College of Georgia	82	124	127	18	0	351
University of Georgia	636	487	417	35	2	1,577
Research University Total	1,249	1,132	1,025	155	91	3,652
Georgia Southern University	118	136	250	64	1	569
Valdosta State University	105	107	150	35	0	397
Regional University Total	223	243	400	99	1	966
Albany State University	29	33	55	8	0	125
Armstrong Atlantic State University	31	58	82	16	0	187
Augusta State University	40	57	64	2	0	163
Clayton College & State University	18	22	57	10	0	107
Columbus State University	35	70	67	1	0	173
Fort Valley State University	28	31	54	12	0	125
Georgia College & State University	73	59	125	20	0	277
Georgia Southwestern State University	15	28	42	6	0	91
Kennesaw State University	92	106	93	50	0	341
North Ga. College & State University	25	36	48	6	0	115
Savannah State University	34	44	24	2	0	104
Southern Polytechnic State University	49	53	20	7	0	129
State University of West Georgia	61	77	110	11	0	259
State University Total	530	674	841	151	0	2,196
Dalton State College	12	32	46	18	0	108
Macon State College	20	33	52	3	0	108
State College Total	32	65	98	21	0	216
Abraham Baldwin Agric. College	9	18	36	15	0	78
Atlanta Metropolitan College	6	9	19	1	0	35
Bainbridge College	10	8	3	8	0	29
Coastal Ga. Community College	6	13	15	7	0	41
Darton College	7	15	26	19	0	67
East Georgia College	2	3	16	2	0	23
Floyd College	12	31	13	15	0	71
Gainesville College	11	30	39	13	0	93
Georgia Perimeter College	31	124	71	60	0	286
Gordon College	14	15	44	0	0	73
Middle Georgia College	12	20	22	17	0	71
South Georgia College	2	7	16	5	0	30
Waycross College	2	2	11	5	0	20
Two-Year College Total	124	295	331	167	0	917
SYSTEM TOTAL	2,158	2,409	2,695	593	92	7,947

Note: During conversion of the faculty information system to a new computer and data submission process, a number of faculty members were found to be inactive and were excluded. Reports prior to 2001 are thus not directly comparable.

Source: USG Payroll System; FIS

FACULTY BY HIGHEST DEGREE

Corps of Instruction: December 2002

The following data include full-time teaching faculty, research faculty, general administrators, academic administrators, public service faculty, librarians, and counselors who hold Board-approved academic rank; are tenured, on tenure track, or in positions that are not tenure track; and are employed on at least an academic year contract. Instructional faculty are a subset of this group. Part-time faculty are not included.

INSTITUTION	HIGHEST DEGREE									
	DOCTORATE		PROFESSIONAL		MASTER'S		BACCALAUREATE		OTHER	
	#	%	#	%	#	%	#	%	#	%
Georgia Institute of Technology	779	96.2	2	0.2	28	3.5	1	0.1	0	0.0
Georgia State University	838	83.5	11	1.1	150	14.9	4	0.4	1	0.1
Medical College of Georgia	159	37.9	212	50.6	43	10.3	5	1.2	0	0.0
University of Georgia	1,569	89.1	76	4.3	106	6.0	7	0.4	2	0.1
Research University Total	3,345	83.8	301	7.5	327	8.2	17	0.4	3	0.1
Georgia Southern University	460	73.4	7	1.1	157	25.0	3	0.5	0	0.0
Valdosta State University	323	73.1	3	0.7	116	26.2	0	0.0	0	0.0
Regional University Total	783	73.2	10	0.9	273	25.5	3	0.3	0	0.0
Albany State University	106	73.6	3	2.1	34	23.6	1	0.7	0	0.0
Armstrong Atlantic State University	164	72.9	2	0.9	55	24.4	4	1.8	0	0.0
Augusta State University	140	74.5	0	0.0	47	25.0	1	0.5	0	0.0
Clayton College & State University	79	62.7	1	0.8	40	31.7	6	4.8	0	0.0
Columbus State University	146	75.3	1	0.5	47	24.2	0	0.0	0	0.0
Fort Valley State University	89	61.8	2	1.4	53	36.8	0	0.0	0	0.0
Georgia College & State University	210	72.7	2	0.7	75	26.0	1	0.3	1	0.3
Georgia Southwestern State University	77	67.5	0	0.0	37	32.5	0	0.0	0	0.0
Kennesaw State University	321	77.7	1	0.2	91	22.0	0	0.0	0	0.0
North Ga. College & State University	110	76.9	0	0.0	32	22.4	1	0.7	0	0.0
Savannah State University	82	70.7	1	0.9	33	28.4	0	0.0	0	0.0
Southern Polytechnic State University	77	56.6	2	1.5	55	40.4	2	1.5	0	0.0
State University of West Georgia	255	86.4	1	0.3	39	13.2	0	0.0	0	0.0
State University Total	1,856	73.4	16	0.6	638	25.2	16	0.6	1	0.0
Dalton State College	63	56.3	0	0.0	34	30.4	12	10.7	3	2.7
Macon State College	66	55.5	1	0.8	52	43.7	0	0.0	0	0.0
State College Total	129	55.8	1	0.4	86	37.2	12	5.2	3	1.3
Abraham Baldwin Agric. College	34	36.6	0	0.0	57	61.3	1	1.1	1	1.1
Atlanta Metropolitan College	21	50.0	1	2.4	20	47.6	0	0.0	0	0.0
Bainbridge College	15	45.5	0	0.0	10	30.3	5	15.2	3	9.1
Coastal Ga. Community College	14	26.9	0	0.0	28	53.8	8	15.4	2	3.8
Darton College	18	22.0	3	3.7	56	68.3	5	6.1	0	0.0
East Georgia College	13	50.0	0	0.0	13	50.0	0	0.0	0	0.0
Floyd College	28	33.7	0	0.0	55	66.3	0	0.0	0	0.0
Gainesville College	44	42.7	2	1.9	56	54.4	0	0.0	1	1.0
Georgia Perimeter College	109	34.2	2	0.6	204	63.9	4	1.3	0	0.0
Gordon College	58	74.4	0	0.0	20	25.6	0	0.0	0	0.0
Middle Georgia College	33	39.8	0	0.0	49	59.0	0	0.0	1	1.2
South Georgia College	18	50.0	1	2.8	17	47.2	0	0.0	0	0.0
Waycross College	6	30.0	0	0.0	14	70.0	0	0.0	0	0.0
Two-Year College Total	411	39.1	9	0.9	599	57.0	23	2.2	8	0.8
SYSTEM TOTAL	6,524	73.6	337	3.8	1,923	21.7	71	0.8	15	0.2

Source: USG Payroll System; FIS

FACULTY BY TENURE STATUS

Corps of Instruction: December 2002

Tenure resides at the institutional level. Only assistant professors, associate professors, and professors who are normally employed full-time by an institution are eligible for tenure. Tenure is awarded upon recommendation of the president and approval by the Board of Regents. Tenure may be awarded at the end of a five-year period, and the maximum time that may be served at the rank of assistant professor or above without the award of tenure is seven years. In exceptional circumstances tenure may also be awarded upon appointment. Administrators do not hold tenure in their administrative positions but may be awarded rank and tenure. The Board has also established a non-tenure track policy for persons with faculty rank. There is no limit for years of service in this category, but persons cannot be considered for award of tenure or receive probationary credit toward tenure for years of service in this track.

The following data include full-time teaching faculty, research faculty, general administrators, academic administrators, public service faculty, librarians, and counselors who hold Board-approved academic rank; are tenured, on tenure track, or in positions that are not tenure track; and are employed on at least an academic year contract. Instructional faculty are a subset of this group. This table does not include retired faculty receiving benefits, inactive faculty, or part-time faculty.

INSTITUTION	TENURE STATUS						
	TOTAL FACULTY	TENURED #	%	NOT-TENURED/ ON TRACK #	%	NON-TENURE TRACK #	%
Georgia Institute of Technology	810	531	65.6	256	31.6	23	2.8
Georgia State University	1,004	470	46.8	275	27.4	259	25.8
Medical College of Georgia	419	128	30.5	79	18.9	212	50.6
University of Georgia	1,760	1,254	71.3	480	27.3	26	1.5
Research University Total	3,993	2,383	59.7	1,090	27.3	520	13.0
Georgia Southern University	627	315	50.2	277	44.2	35	5.6
Valdosta State University	442	251	56.8	126	28.5	65	14.7
Regional University Total	1,069	566	52.9	403	37.7	100	9.4
Albany State University	144	71	49.3	66	45.8	7	4.9
Armstrong Atlantic State University	225	128	56.9	52	23.1	45	20.0
Augusta State University	188	121	64.4	51	27.1	16	8.5
Clayton College & State University	126	45	35.7	33	26.2	48	38.1
Columbus State University	194	107	55.2	72	37.1	15	7.7
Fort Valley State University	144	71	49.3	64	44.4	9	6.3
Georgia College & State University	289	129	44.6	152	52.6	8	2.8
Georgia Southwestern State University	114	55	48.2	42	36.8	17	14.9
Kennesaw State University	413	240	58.1	146	35.4	27	6.5
North Ga. College & State University	143	76	53.1	49	34.3	18	12.6
Savannah State University	116	72	62.1	42	36.2	2	1.7
Southern Polytechnic State University	136	96	70.6	27	19.9	13	9.6
State University of West Georgia	295	165	55.9	119	40.3	11	3.7
State University Total	2,527	1,376	54.5	915	36.2	236	9.3
Dalton State College	112	62	55.4	36	32.1	14	12.5
Macon State College	119	68	57.1	49	41.2	2	1.7
State College Total	231	130	56.3	85	36.8	16	6.9
Abraham Baldwin Agric. College	93	43	46.2	45	48.4	5	5.4
Atlanta Metropolitan College	42	17	40.5	16	38.1	9	21.4
Bainbridge College	33	20	60.6	12	36.4	1	3.0
Coastal Ga. Community College	52	19	36.5	7	13.5	26	50.0
Darton College	82	39	47.6	32	39.0	11	13.4
East Georgia College	26	10	38.5	16	61.5	0	.0
Floyd College	83	42	50.6	26	31.3	15	18.1
Gainesville College	103	51	49.5	47	45.6	5	4.9
Georgia Perimeter College	319	208	65.2	91	28.5	20	6.3
Gordon College	78	24	30.8	47	60.3	7	9.0
Middle Georgia College	83	38	45.8	43	51.8	2	2.4
South Georgia College	36	18	50.0	14	38.9	4	11.1
Waycross College	20	11	55.0	9	45.0	0	.0
Two-Year College Total	1,050	540	51.4	405	38.6	105	10.0
SYSTEM TOTAL	8,870	4,995	56.3	2,898	32.7	977	11.0

Sources: USG Payroll System; FIS

FACULTY DEMOGRAPHIC CHARACTERISTICS

Corps of Instruction: December 2002

The following data include full-time teaching faculty, research faculty, general administrators, academic administrators, public service faculty, librarians, and counselors who hold Board-approved academic rank; are tenured, on tenure track, or in positions that are not tenure track; and are employed on at least an academic year contract. Instructional faculty are a subset of this group. Part-time faculty are not included.

INSTITUTION	TOTAL FACULTY	GENDER				RACE					
		MALE		FEMALE		BLACK		WHITE		ALL OTHERS*	
		#	%	#	%	#	%	#	%	#	%
Georgia Institute of Technology	810	681	84.1	129	15.9	24	3.0	642	79.3	144	17.8
Georgia State University	1,004	567	56.5	437	43.5	79	7.9	840	83.7	85	8.5
Medical College of Georgia	419	298	71.1	121	28.9	23	5.5	366	87.4	30	7.2
University of Georgia	1,760	1,272	72.3	488	27.7	94	5.3	1,542	87.6	124	7.0
Research University Total	3,993	2,818	70.6	1,175	29.4	220	5.5	3,390	84.9	383	9.6
Georgia Southern University	627	359	57.3	268	42.7	33	5.3	561	89.5	33	5.3
Valdosta State University	442	246	55.7	196	44.3	22	5.0	400	90.5	20	4.5
Regional University Total	1,069	605	56.6	464	43.4	55	5.1	961	89.9	53	5.0
Albany State University	144	80	55.6	64	44.4	100	69.4	29	20.1	15	10.4
Armstrong Atlantic State University	225	121	53.8	104	46.2	12	5.3	202	89.8	11	4.9
Augusta State University	188	107	56.9	81	43.1	22	11.7	158	84.0	8	4.3
Clayton College & State University	126	63	50.0	63	50.0	10	7.9	111	88.1	5	4.0
Columbus State University	194	113	58.2	81	41.8	17	8.8	163	84.0	14	7.2
Fort Valley State University	144	95	66.0	49	34.0	83	57.6	32	22.2	29	20.1
Georgia College & State University	289	158	54.7	131	45.3	10	3.5	262	90.7	17	5.9
Georgia Southwestern State University	114	59	51.8	55	48.2	8	7.0	99	86.8	7	6.1
Kennesaw State University	413	211	51.1	202	48.9	34	8.2	352	85.2	27	6.5
North Ga. College & State University	143	80	55.9	63	44.1	4	2.8	134	93.7	5	3.5
Savannah State University	116	78	67.2	38	32.8	59	50.9	28	24.1	29	25.0
Southern Polytechnic State University	136	112	82.4	24	17.6	10	7.4	107	78.7	19	14.0
State University of West Georgia	295	176	59.7	119	40.3	13	4.4	265	89.8	17	5.8
State University Total	2,527	1,453	57.5	1,074	42.5	382	15.1	1,942	76.9	203	8.0
Dalton State College	112	59	52.7	53	47.3	4	3.6	105	93.8	3	2.7
Macon State College	119	59	49.6	60	50.4	8	6.7	107	89.9	4	3.4
State College Total	231	118	51.1	113	48.9	12	5.2	212	91.8	7	3.0
Abraham Baldwin Agric. College	93	40	43.0	53	57.0	10	10.8	79	84.9	4	4.3
Atlanta Metropolitan College	42	21	50.0	21	50.0	34	81.0	5	11.9	3	7.1
Bainbridge College	33	19	57.6	14	42.4	1	3.0	32	97.0	0	0.0
Coastal Ga. Community College	52	28	53.8	24	46.2	2	3.8	50	96.2	0	0.0
Darton College	82	31	37.8	51	62.2	5	6.1	73	89.0	4	4.9
East Georgia College	26	19	73.1	7	26.9	0	0.0	26	100.0	0	0.0
Floyd College	83	36	43.4	47	56.6	4	4.8	75	90.4	4	4.8
Gainesville College	103	51	49.5	52	50.5	3	2.9	97	94.2	3	2.9
Georgia Perimeter College	319	129	40.4	190	59.6	62	19.4	238	74.6	19	6.0
Gordon College	78	41	52.6	37	47.4	3	3.8	71	91.0	4	5.1
Middle Georgia College	83	50	60.2	33	39.8	5	6.0	78	94.0	0	0.0
South Georgia College	36	17	47.2	19	52.8	0	0.0	34	94.4	2	5.6
Waycross College	20	8	40.0	12	60.0	1	5.0	19	95.0	0	0.0
Two-Year College Total	1,050	490	46.7	560	53.3	130	12.4	877	83.5	43	4.1
SYSTEM TOTAL	8,870	5,484	61.8	3,386	38.2	799	9.0	7,382	83.2	689	7.8

* "All Others" include Asian/Pacific Islanders, American Indian/Alaskan Natives, and Hispanics.

Source: USG Payroll System; FIS

FULL-TIME FACULTY, PART-TIME INSTRUCTORS, AND OTHER INSTRUCTIONAL PERSONNEL TEACHING FALL 2002

This report categorizes those teaching courses in USG institutions in Fall 2002 into three groups: 1) full-time faculty (FT), i. e, the Corps of Instruction; 2) part-time instructors (PT), including graduate teaching assistants; and 3) other instructional personnel (Other), full-time employees who are not in the Corps of Instruction, but who taught in Fall 2002, and a small number of instructors who are not employed by USG institutions (for example, those employed at a private institution, but teaching in Fall 2002 at a USG institution). The Corps of Instruction was further restricted to those who were teaching at the same institution at which they were employed; thus some faculty teaching via distance education were counted as "other" at the institution where they taught in Fall.

INSTITUTION	TOTAL INSTRUCTORS			NUMBER OF COURSES TAUGHT			NUMBER & PERCENT OF CREDIT HOURS GENERATED		
	FT	PT	OTHERS	FT N	OTHERS N	FT %	FT N	OTHERS N	FT %
Georgia Institute of Technology	749	318	248	2,886	1,184	70.9	150,098	83,452	64.3
Georgia State University	871	581	138	2,898	1,358	68.1	189,149	110,429	63.1
Medical College of Georgia	355	109	491	311	236	56.8	26,162	21,801	54.5
University of Georgia	1,529	781	279	6,571	2,286	74.2	277,371	144,012	65.8
Research Universities	3,504	1,789	1,156	12,666	5,064	71.4	642,779	359,695	64.1
Georgia Southern University	578	98	109	2,464	656	79.0	161,332	28,435	85.0
Valdosta State University	397	102	70	1,653	495	77.0	88,403	27,620	76.2
Regional Universities	975	200	179	4,118	1,150	78.2	249,735	56,054	81.7
Albany State University	131	67	38	578	312	64.9	28,642	14,639	66.2
Armstrong Atlantic State University	197	131	43	891	377	70.3	44,215	18,817	70.1
Augusta State University	176	99	36	752	317	70.4	41,777	19,923	67.7
Clayton College & State University	118	107	33	511	361	58.6	29,540	21,462	57.9
Columbus State University	180	133	56	843	472	64.1	42,982	25,282	63.0
Fort Valley State University	123	29	23	622	161	79.4	25,520	5,273	82.9
Georgia College & State University	265	89	28	1,212	218	84.7	54,838	9,870	84.7
Georgia Southwestern State University	103	29	19	469	99	82.6	22,736	4,654	83.0
Kennesaw State University	360	276	74	1,116	782	58.8	92,337	72,362	56.1
North Georgia College & State University	130	86	55	587	420	58.3	30,922	20,528	60.1
Savannah State University	104	46	38	409	197	67.5	19,592	10,823	64.4
Southern Polytechnic State University	125	67	17	484	202	70.6	26,871	12,100	69.0
State University of West Georgia	272	96	110	1,136	649	63.7	63,920	44,895	58.7
State Universities	2,284	1,255	570	9,610	4,566	67.8	523,891	280,628	65.1
Dalton State College	105	33	22	470	101	82.4	30,717	6,544	82.4
Macon State College	113	67	31	480	239	66.8	30,902	14,496	68.1
State Colleges	218	100	53	949	339	73.7	61,619	21,040	74.5
Abraham Baldwin Agricultural College	80	49	28	454	167	73.1	24,997	8,396	74.9
Atlanta Metropolitan College	35	33	18	166	129	56.3	10,740	8,346	56.3
Bainbridge College	29	53	16	166	155	51.7	8,723	8,716	50.0
Coastal Georgia Community College	42	52	20	241	156	60.6	10,744	10,102	51.5
Darton College	70	110	28	329	285	53.5	20,216	13,968	59.1
East Georgia College	25	21	15	124	114	52.1	7,861	7,238	52.1
Floyd College	70	86	3	314	167	65.3	19,810	8,655	69.6
Gainesville College	96	94	14	450	208	68.4	29,481	13,068	69.3
Georgia Perimeter College	276	538	66	1,264	1,415	47.2	86,551	87,164	49.8
Gordon College	75	55	8	317	124	71.8	27,395	9,135	75.0
Middle Georgia College	72	48	4	325	95	77.4	19,291	5,143	79.0
South Georgia College	36	19	11	156	54	74.3	11,155	3,241	77.5
Waycross College	20	22	5	86	38	69.4	5,624	2,324	70.8
Two-Year Colleges	926	1,180	236	4,390	3,107	58.6	282,588	185,495	60.4
SYSTEM TOTAL	7,907	4,524	2,194	31,733	14,226	69.0	1,760,612	902,912	66.1

Source: USG Payroll System; FIS

AVERAGE FACULTY SALARIES

Instructional Faculty By Rank: December 2002

Average salaries are calculated for all full-time instructional faculty with Board-approved rank. The averages exclude faculty whose primary responsibilities are administrative and faculty who hold special chairs. Fiscal year salaries have been adjusted to an academic year base.

INSTITUTION	PROFESSORS	N	ASSOCIATE PROFESSORS	N	ASSISTANT PROFESSORS	N	INSTRUCTOR/ LECTURER	N	TOTAL SALARY	N
Georgia Institute of Technology	\$115,196	341	\$81,185	228	\$70,642	182	\$40,336	15	\$93,021	766
Georgia State University	\$108,536	190	\$67,623	293	\$55,333	299	\$36,856	176	\$66,249	958
Medical College of Georgia	\$125,358	82	\$104,520	124	\$92,094	127	\$56,628	18	\$102,436	351
University of Georgia	\$89,193	636	\$64,150	487	\$55,277	417	\$44,010	37	\$71,431	1,577
Research University Total	\$101,609	1,249	\$72,902	1,132	\$62,583	1,025	\$39,591	246	\$77,580	3,652
Georgia Southern University	\$72,243	118	\$57,253	136	\$47,883	250	\$33,485	65	\$53,530	569
Valdosta State University	\$68,565	105	\$53,332	107	\$46,725	150	\$37,046	35	\$53,428	397
Regional University Total	\$70,511	223	\$55,526	243	\$47,449	400	\$34,731	100	\$53,488	966
Albany State University	\$68,097	29	\$57,322	33	\$49,238	55	\$40,505	8	\$55,188	125
Armstrong Atlantic State Univ.	\$63,890	31	\$52,633	58	\$45,946	82	\$35,427	16	\$50,095	187
Augusta State University	\$69,259	40	\$54,562	57	\$43,919	64	NA	2	\$53,833	163
Clayton College & State Univ.	\$68,041	18	\$60,710	22	\$50,080	57	\$40,044	10	\$54,349	107
Columbus State University	\$69,199	35	\$53,214	70	\$43,431	67	NA	1	\$52,516	173
Fort Valley State University	\$69,234	28	\$54,119	31	\$43,311	54	\$36,216	12	\$51,117	125
Georgia College & State Univ.	\$64,615	73	\$53,815	59	\$45,928	125	\$39,778	20	\$52,089	277
Georgia Southwestern State Univ.	\$60,661	15	\$51,556	28	\$42,455	42	\$39,983	6	\$48,093	91
Kennesaw State University	\$73,694	92	\$58,648	106	\$48,538	93	\$39,448	50	\$57,135	341
North Ga. College & State Univ.	\$63,238	25	\$56,414	36	\$47,050	48	\$44,128	6	\$53,348	115
Savannah State University	\$65,634	34	\$54,621	44	\$48,458	24	NA	2	\$56,529	104
Southern Polytechnic State Univ.	\$69,206	49	\$58,804	53	\$45,876	20	\$42,623	7	\$59,873	129
State Univ. of West Georgia	\$69,040	61	\$55,376	77	\$46,110	110	\$38,866	11	\$53,957	259
State University Total	\$68,175	530	\$55,553	674	\$46,182	841	\$39,189	151	\$53,885	2,196
Dalton State College	\$72,853	12	\$55,273	32	\$46,586	46	\$37,678	18	\$50,594	108
Macon State College	\$64,934	20	\$55,066	33	\$44,800	52	\$33,725	3	\$51,357	108
State College Total	\$67,903	32	\$55,168	65	\$45,638	98	\$37,113	21	\$50,975	216
Abraham Baldwin Agric. College	\$56,302	9	\$48,075	18	\$40,128	36	\$36,799	15	\$43,188	78
Atlanta Metropolitan College	\$53,916	6	\$53,057	9	\$44,260	19	NA	1	\$48,255	35
Bainbridge College	\$53,153	10	\$47,417	8	\$37,208	3	\$36,737	8	\$45,392	29
Coastal Ga. Community College	\$58,052	6	\$47,827	13	\$48,313	15	\$41,697	7	\$48,455	41
Darton College	\$56,096	7	\$49,002	15	\$45,196	26	\$39,934	19	\$45,695	67
East Georgia College	NA	2	\$48,490	3	\$41,667	16	NA	2	\$43,174	23
Floyd College	\$53,022	12	\$45,903	31	\$37,923	13	\$34,518	15	\$43,240	71
Gainesville College	\$59,273	11	\$48,110	30	\$38,948	39	\$33,385	13	\$43,530	93
Georgia Perimeter College	\$61,283	31	\$50,875	124	\$43,262	71	\$36,319	60	\$47,060	286
Gordon College	\$59,646	14	\$54,923	15	\$42,888	44	--	0	\$48,575	73
Middle Georgia College	\$58,790	12	\$47,069	20	\$37,494	22	\$34,697	17	\$43,121	71
South Georgia College	NA	2	\$46,554	7	\$44,675	16	\$34,584	5	\$44,094	30
Waycross College	NA	2	NA	2	\$43,736	11	\$34,721	5	\$43,940	20
Two-Year College Total	\$57,909	124	\$49,444	295	\$42,160	331	\$36,407	167	\$45,585	917
SYSTEM TOTAL	\$87,174	2,158	\$62,944	2,409	\$52,094	2,695	\$37,941	685	\$63,689	7,947

Note: NA indicates that there are fewer than three faculty in the cell. The salaries for these cells are added to the System total.

Source: USG Payroll System; FIS

FULL-TIME EMPLOYEES

By Occupational Class, December 2002

INSTITUTION	INSTRUCTIONAL		EXEC./ ADM./ MGR.	PROF. NON- FAC.	SEC./ CLER.	TECHN./ PARAPROF.	SKILLED CRAFTS	SERV./ MAINT.	TOTAL
	FACULTY	OTHER							
Georgia Institute of Technology	766	151	503	1,918	510	462	214	396	4,920
Georgia State University	958	159	391	799	175	327	87	276	3,172
Medical College of Georgia	351	166	219	1,568	411	1,064	98	188	4,065
University of Georgia	1,577	842	636	2,401	1,448	1,312	526	1,133	9,875
Research University Total	3,652	1,318	1,749	6,686	2,544	3,165	925	1,993	22,032
Georgia Southern University	569	38	201	231	278	142	94	235	1,788
Valdosta State University	397	44	153	112	188	62	61	226	1,243
Regional University Total	966	82	354	343	466	204	155	461	3,031
Albany State University	125	19	72	93	75	55	16	57	512
Armstrong Atlantic State Univ.	187	30	78	56	83	45	4	13	496
Augusta State University	163	29	73	67	91	46	26	52	547
Clayton College & State Univ.	107	29	51	102	42	42	11	43	427
Columbus State University	173	33	73	118	84	52	19	54	606
Fort Valley State University	125	11	64	151	77	52	19	79	578
Georgia College & State Univ.	277	8	77	81	98	35	40	81	697
Georgia Southwestern State Univ.	91	5	62	34	47	23	12	4	278
Kennesaw State University	341	73	204	168	186	124	33	40	1,169
North Ga. College & State Univ.	115	50	64	33	71	30	21	58	442
Savannah State University	104	29	55	71	65	29	15	50	418
Southern Polytechnic State Univ.	129	9	53	46	58	39	19	31	384
State Univ. of West Georgia	259	86	120	133	110	86	44	88	926
State University Total	2,196	411	1,046	1,153	1,087	658	279	650	7,480
Dalton State College	108	11	13	36	34	12	5	19	238
Macon State College	108	37	39	32	56	27	5	18	322
State College Total	216	48	52	68	90	39	10	37	560
Abraham Baldwin Agric. College	78	14	41	36	56	23	11	25	284
Atlanta Metropolitan College	35	15	34	14	34	8	3	17	160
Bainbridge College	29	6	19	13	22	4	3	15	111
Coastal Ga. Community College	41	18	24	21	43	11	5	14	177
Darton College	67	13	38	36	33	14	3	17	221
East Georgia College	23	13	14	15	15	6	3	12	101
Floyd College	71	5	27	19	42	22	6	22	214
Gainesville College	93	3	33	46	19	16	4	23	237
Georgia Perimeter College	286	65	115	109	147	74	31	96	923
Gordon College	73	13	28	25	16	15	6	21	197
Middle Georgia College	71	3	35	26	37	18	12	26	228
South Georgia College	30	6	21	13	18	14	7	8	117
Waycross College	20	1	14	6	20	4	1	11	77
Two-Year College Total	917	175	443	379	502	229	95	307	3,047
SYSTEM TOTAL	7,947	2,034	3,644	8,629	4,689	4,295	1,464	3,448	36,150

DEFINITIONS

INSTRUCTIONAL PERSONNEL

FACULTY -- persons whose primary assignments are instruction, research, or public service, who hold academic rank and are tenured, on tenure track, or in positions that are not tenure track; includes department chairpersons if their principal activity is instructional; includes faculty on nine-month and twelve-month contracts.

OTHER -- persons whose primary assignments are instruction, research, or public service; who do not hold instructional rank, or who are not on at least an academic contract, or who hold a non-tenure type position.

EXECUTIVE/ADMINISTRATIVE/MANAGERIAL -- persons whose assignments require primary responsibility in management of the institution; includes department chairpersons if their principal activity is administrative.

PROFESSIONAL NON-FACULTY -- persons with specialized professional training who cannot be classified in any of the other classifications (e.g., librarians, lawyers, physicians).

SECRETARIAL/CLERICAL -- persons such as secretaries, bookkeepers, sales clerks, and data entry clerks.

TECHNICAL/PARAPROFESSIONAL -- persons with technical skills (e.g., computer programmers).

SKILLED CRAFTS -- persons with special manual skills (e.g., mechanics, electricians, machinists, carpenters).

SERVICE/MAINTENANCE -- persons with service or maintenance skills (e.g., food service and cleaning workers, drivers, laborers, and groundskeepers).

Sources: USG Payroll System; FIS

FULL-TIME EMPLOYEES

By Race and Gender, December 2002

INSTITUTION	GENDER			RACE		
	MALE	FEMALE	% FEMALE	BLACK	WHITE	ALL OTHER
Georgia Institute of Technology	2,892	2,028	41.2	1,345	3,136	439
Georgia State University	1,450	1,722	54.3	1,159	1,808	205
Medical College of Georgia	1,408	2,657	65.4	1,083	2,647	335
University of Georgia	4,787	5,088	51.5	1,364	7,939	572
Research University Total	10,537	11,495	52.2	4,951	15,530	1,551
Georgia Southern University	815	973	54.4	370	1,360	58
Valdosta State University	583	660	53.1	279	931	33
Regional University Total	1,398	1,633	53.9	649	2,291	91
Albany State University	219	293	57.2	432	56	24
Armstrong Atlantic State University	208	288	58.1	49	413	34
Augusta State University	244	303	55.4	113	416	18
Clayton College & State University	175	252	59.0	75	318	34
Columbus State University	270	336	55.4	146	422	38
Fort Valley State University	248	330	57.1	467	69	42
Georgia College & State University	326	371	53.2	110	559	28
Georgia Southwestern State University	116	162	58.3	44	225	9
Kennesaw State University	463	706	60.4	125	995	49
North Ga. College & State University	198	244	55.2	8	416	18
Savannah State University	194	224	53.6	321	55	42
Southern Polytechnic State University	223	161	41.9	68	281	35
State University of West Georgia	415	511	55.2	100	782	44
State University Total	3,299	4,181	55.9	2,058	5,007	415
Dalton State College	99	139	58.4	8	225	5
Macon State College	129	193	59.9	50	266	6
State College Total	228	332	59.3	58	491	11
Abraham Baldwin Agric. College	114	170	59.9	38	235	11
Atlanta Metropolitan College	67	93	58.1	119	13	28
Bainbridge College	53	58	52.3	23	87	1
Coastal Ga. Community College	70	107	60.5	28	148	1
Darton College	77	144	65.2	32	177	12
East Georgia College	53	48	47.5	9	89	3
Floyd College	85	129	60.3	13	193	8
Gainesville College	100	137	57.8	16	212	9
Georgia Perimeter College	371	552	59.8	325	521	77
Gordon College	85	112	56.9	33	160	4
Middle Georgia College	110	118	51.8	36	188	4
South Georgia College	50	67	57.3	8	107	2
Waycross College	34	43	55.8	15	62	0
Two-Year College Total	1,269	1,778	58.4	695	2,192	160
SYSTEM TOTAL	16,731	19,419	53.7	8,411	25,511	2,228

Source: USG Payroll System

Financial

The total University System budget was \$4 million in FY2002.

The state appropriated \$1.7 billion in FY2002.

BUDGET SUMMARY

Fiscal Year 2001-2002

INSTITUTION	I. GENERAL OPERATIONS			II. DEPT. SALES** AND SERVICES	III. SPONSORED OPERATIONS***	TOTAL BUDGET
	INTERNAL* REVENUE	STATE APPROPRIATIONS	TOTAL GENERAL OPERATIONS			
Georgia Institute of Technology	\$112,746,677	\$ 178,334,517	\$ 291,081,194	\$ 30,000,000	\$ 165,000,000	\$ 486,081,194
Georgia State University	81,315,962	167,050,118	248,366,080	13,500,000	145,000,000	406,866,080
Medical College of Georgia	15,172,823	109,432,028	124,604,851	9,707,880	240,287,595	374,600,326
University of Georgia	117,605,263	330,033,992	447,639,255	32,500,000	275,000,000	755,139,255
Research University Total	326,840,725	784,850,655	1,111,691,380	85,707,880	825,287,595	2,022,686,855
Georgia Southern University	32,975,765	76,576,886	109,552,651	3,000,000	78,000,000	190,552,651
Valdosta State University	18,782,283	45,079,965	63,862,248	525,104	34,732,644	99,119,996
Regional University Total	51,758,048	121,656,851	173,414,899	3,525,104	112,732,644	289,672,647
Albany State University	8,244,585	20,169,107	28,413,692		20,000,000	48,413,692
Armstrong Atlantic State Univ.	10,110,500	24,894,972	35,005,472	1,137,828	7,392,305	43,535,605
Augusta State University	10,648,617	24,417,677	35,066,294	491,760	6,455,384	42,013,438
Clayton College & State Univ.	8,255,517	17,371,193	25,626,710	5,275,214	7,195,936	38,097,860
Columbus State University	10,135,110	25,964,412	36,099,522	812,009	24,331,265	61,242,796
Fort Valley State University	5,602,280	21,784,510	27,386,790	140,000	35,000,000	62,526,790
Georgia College & State Univ.	12,671,467	28,111,693	40,783,160	1,048,336	15,813,019	57,644,515
Georgia Southwestern State Univ.	5,094,077	13,139,755	18,233,832	1,269,300	6,196,414	25,699,546
Kennesaw State University	31,261,679	54,689,911	85,951,590	6,955,732	16,378,937	109,286,259
North Ga. College & State Univ.	7,613,026	18,886,930	26,499,956	262,000	5,224,952	31,986,908
Savannah State University	6,892,487	17,139,806	24,032,293		15,310,079	39,342,372
Southern Polytechnic State Univ.	7,113,240	20,315,159	27,428,399	1,450,000	9,000,000	37,878,399
State Univ. of West Georgia	17,322,966	39,975,582	57,298,548	615,000	26,766,947	84,680,495
State University Total	140,965,551	326,860,707	467,826,258	19,457,179	195,065,238	682,348,675
Dalton State College	3,694,436	10,751,330	14,445,766	400,000	8,591,258	23,437,024
Macon State College	5,000,305	14,167,298	19,167,603	401,517	4,433,667	24,002,787
State College Total	8,694,741	24,918,628	33,613,369	801,517	13,024,925	47,439,811
Abraham Baldwin Agric. College	3,754,047	12,148,652	15,902,699	214,201	4,163,256	20,280,156
Atlanta Metropolitan College	3,610,285	8,283,393	11,893,678	73,428	4,372,987	16,340,093
Bainbridge College	1,331,422	4,525,165	5,856,587	150,000	2,963,361	8,969,948
Coastal Ga. Community College	2,272,000	7,026,470	9,298,470	280,000	3,317,014	12,895,484
Darton College	3,148,077	11,093,457	14,241,534	451,228	4,400,000	19,092,762
East Georgia College	1,523,250	5,121,820	6,645,070	62,933	1,946,362	8,654,365
Floyd College	3,282,056	10,077,268	13,359,324	275,800	3,096,079	16,731,203
Gainesville College	4,374,119	10,777,398	15,151,517	300,000	2,270,000	17,721,517
Georgia Perimeter College	20,500,000	45,920,047	66,420,047	2,500,000	15,000,000	83,920,047
Gordon College	3,531,501	10,145,745	13,677,246		3,310,000	16,987,246
Middle Georgia College	3,226,146	10,245,874	13,472,020	15,000	4,168,713	17,655,733
South Georgia College	1,474,354	5,647,136	7,121,490	705,000	1,850,000	9,676,490
Waycross College	950,500	3,703,258	4,653,758	35,000	1,250,000	5,938,758
Two-Year College Total	52,977,757	144,715,683	197,693,440	5,062,590	52,107,772	254,863,802
Information /Instruction Technology- Resident Instruction Reserve		33,375,828 4,543,911	33,375,828 4,543,911	6,518,063		39,893,891 4,543,911
TOTAL TEACHING INSTITUTIONS	581,236,822	1,440,922,263	2,022,159,085	121,072,333	1,198,218,174	3,341,449,592
TOTAL ACTIVITIES OTHER THAN TEACHING+	27,920,208	264,822,191	292,742,399	114,888,496	230,816,334	638,447,229
LOTTERY		8,966,000	8,966,000			8,966,000
TOTAL UNIVERSITY SYSTEM BUDGET	\$609,157,030	\$1,714,710,454	\$2,323,867,484	\$235,960,829	\$1,429,034,508	\$3,988,862,821

* Internal Revenue consists of student tuition, fees, gifts, grants, and miscellaneous other revenues.

** Departmental Sales and Services are revenues used for support of special programs not included in General Operations.

*** Sponsored Operations are funds restricted to a specific use, primarily research and student aid.

+ Activities other than teaching include experiment stations, extension services, teaching hospitals, marine programs, Regents' System Office, Advanced Technology Development Center, and payments to non-University System institutions (e.g., private medical schools).

Source: Budget, 2001-2002

AMENDED BUDGET

FY2002

The original state appropriation of \$1.715 billion in FY2002 was amended to \$1.798 billion, an increase of \$83 million from the original budget.

INSTITUTION	ORIGINAL STATE APPROPRIATION	AMENDED STATE APPROPRIATION
Georgia Institute of Technology	\$ 178,334,517	\$ 189,734,401
Georgia State University	167,050,118	180,264,664
Medical College of Georgia	109,432,028	112,926,670
University of Georgia	330,033,992	335,428,409
<i>Research University Total</i>	<i>784,850,655</i>	<i>818,354,144</i>
Georgia Southern University	76,576,886	76,201,272
Valdosta State University	45,079,965	46,627,805
<i>Regional University Total</i>	<i>121,656,851</i>	<i>122,829,077</i>
Albany State University	20,169,107	20,343,371
Armstrong Atlantic State Univ.	24,894,972	25,995,286
Augusta State University	24,417,677	24,798,387
Clayton College & State Univ.	17,371,193	17,636,385
Columbus State University	25,964,412	26,824,679
Fort Valley State University	21,784,510	21,986,199
Georgia College & State Univ.	28,111,693	28,724,744
Georgia Southwestern State Univ.	13,139,755	13,388,789
Kennesaw State University	54,689,911	57,011,290
North Ga. College & State Univ.	18,886,930	19,219,268
Savannah State University	17,139,806	18,274,037
Southern Polytechnic State Univ.	20,315,159	21,103,320
State Univ. of West Georgia	39,975,582	40,793,089
<i>State University Total</i>	<i>326,860,707</i>	<i>336,098,844</i>
Dalton State College	10,751,330	10,936,529
Macon State College	14,167,298	14,269,292
<i>State College Total</i>	<i>24,918,628</i>	<i>25,205,821</i>
Abraham Baldwin Agric. College	12,148,652	12,401,918
Atlanta Metropolitan College	8,283,393	8,633,819
Bainbridge College	4,525,165	4,590,086
Coastal Ga. Community College	7,026,470	7,146,065
Darton College	11,093,457	11,234,710
East Georgia College	5,121,820	5,137,809
Floyd College	10,077,268	10,466,153
Gainesville College	10,777,398	10,845,334
Georgia Perimeter College	45,920,047	48,332,496
Gordon College	10,145,745	10,077,927
Middle Georgia College	10,245,874	10,371,672
South Georgia College	5,647,136	5,786,647
Waycross College	3,703,258	3,832,731
<i>Two-Year College Total</i>	<i>144,715,683</i>	<i>148,857,367</i>
Information/Instruction Technology	33,375,828	33,106,348
Resident Instruction and Other Reserves	4,543,911	
Major Repair/Rehabilitation Funds		42,105,039
TOTAL TEACHING INSTITUTION	1,440,922,263	1,443,029,684
TOTAL ACTIVITIES OTHER THAN TEACHING	264,822,191	239,458,567
TOTAL LOTTERY	8,966,000	31,689,500
TOTAL UNIVERSITY SYSTEM BUDGET	\$1,714,710,454	\$1,797,704,707

Source: Budget, 2001-2002

CURRENT OPERATIONS AND CAPITAL OUTLAY

Revenues and Expenditures, FY1997 - FY2001

	FY 1997 (\$ MILLIONS)	FY 1998 (\$ MILLIONS)	FY 1999 (\$ MILLIONS)	FY 2000 (\$ MILLIONS)	FY 2001 (\$ MILLIONS)
REVENUES					
State Appropriations	\$1,389.5	\$1,505.3	\$1,602.3	\$1,672.6	\$1,794.3
Educational and General	1,780.7	2,055.4	2,205.1	2,450.6	2,340.8
Auxiliary Enterprises	272.2	277.9	294.1	307.3	317.6
Plant Additions and Improvements	132.0	97.0	84.2	87.2	73.2
TOTAL REVENUES	\$3,574.4	\$3,935.6	\$4,185.7	\$4,517.8	\$4,525.8
EXPENDITURES					
For Educational and General	\$3,166.5	\$3,492.9	\$3,737.3	\$3,987.9	\$3,995.0
For Auxiliary Enterprises	240.3	249.1	260.7	270.9	280.3
For Plant Additions and Improvements	154.0	188.8	141.2	111.1	110.7
TOTAL EXPENDITURES	\$3,560.8	\$3,930.8	\$4,139.2	\$4,369.8	\$4,386.0

EDUCATIONAL AND GENERAL FUNDS

Revenues and Expenditures, FY1997 - FY2001

	FY1997	FY1998	FY1999	FY2000	FY2001
REVENUES					
Tuition and Fees	\$ 467,850,612	\$ 524,129,177	\$ 538,766,984	\$ 584,224,496	\$ 637,246,814
State Appropriations	1,338,954,663	1,432,695,296	1,530,295,787	1,609,631,349	1,712,243,790
Other Appropriations	21,596,161	23,555,835	24,258,340	24,963,571	26,089,497
Equipment/Technology/Construction					
Trust Fund	19,375,259	14,236,385	13,988,000	25,086,032	12,544,647
Federal Grants and Contracts	553,499,329	632,612,657	644,346,091	657,156,101	680,293,570
State Grants and Contracts	160,861,058	246,417,456	280,338,112	300,411,413	368,331,018
Local Grants and Contracts	4,491,729	5,155,360	5,320,954	6,123,519	7,051,868
Private Gifts, Grants and					
Contracts	165,252,736	156,704,188	191,365,021	216,752,951	293,690,092
Investment Income	5,316,679	5,605,127	3,229,961	3,769,670	4,592,659
Sales and Service of					
Educational Activities	264,604,380	266,726,819	455,132,250	572,551,087	106,533,817
Other Sources	168,418,638	180,262,083	48,384,715	59,734,213	204,395,386
TOTAL E & G REVENUES	\$3,170,221,242	\$3,488,100,383	\$3,735,426,215	\$4,060,404,402	4,053,013,158
EXPENDITURES					
Instruction	\$ 877,542,346	\$ 942,970,987	\$1,227,560,295	\$ 1,317,338,984	\$1,410,060,428
Research	440,438,942	452,193,754	488,682,463	547,787,618	555,832,534
Public Service	167,698,876	183,994,488	182,796,413	199,515,819	220,170,957
Academic Support	203,737,383	228,398,400	249,191,912	256,661,029	280,585,291
Student Services	112,995,279	118,959,007	125,563,376	132,064,023	140,912,830
Institutional Support	431,843,742	480,405,767	317,177,581	330,915,356	326,001,544
Operation &					
Maintenance of Plant	192,604,317	207,070,487	207,540,797	217,373,782	228,144,659
Scholarships and Fellowships	492,651,080	562,806,010	604,300,629	625,776,721	683,778,335
Hospital and Clinics	247,027,548	316,104,042	334,541,755	360,466,291	149,513,366
TOTAL E & G EXPENDITURES	\$3,166,539,514	\$ 3,492,902,942	\$ 3,737,355,221	\$3,987,899,622	\$3,994,999,944

Source: Annual Financial Reports, Office of Vice Chancellor for Fiscal Affairs

STATE OF GEORGIA APPROPRIATIONS

Amount Allocated, FY1983-FY2002

AMOUNT APPROPRIATED IN MILLIONS

FISCAL YEAR	STATE	ORIGINAL BUDGET		STATE	AMENDED BUDGET	
		REGENTS*	%		REGENTS	%
1983	3,746.7	553.0	14.8	3,685.5	540.9	14.7
1984	4,018.0	590.6	14.7	3,960.8	579.4	14.6
1985	4,302.0	631.9	14.7	4,364.8	634.6	14.5
1986	4,838.0	585.8	12.1	5,225.9	686.6	13.1
1987	5,316.0	734.1	13.8	5,412.8	731.3	13.5
1988	5,782.0	780.1	13.5	5,946.1	780.3	13.1
1989	6,254.0	819.2	13.1	6,405.1	819.2	12.8
1990	7,498.0	913.8	12.2	7,646.0	913.3	11.9
1991	7,785.4	961.5	12.4	7,667.7	913.4	11.9
1992	7,955.5	952.1	12.0	7,552.9	874.5	11.6
1993	8,264.1	951.8	11.5	8,252.2	941.4	11.4
1994	8,976.6	1,055.3	11.8	9,192.0	1,061.3	11.5
1995	9,785.3	1,183.9	12.1	10,236.1	1,274.6	12.5
1996	10,691.3	1,328.4	12.4	10,980.4	1,362.2	12.1
1997	11,341.2	1,391.7	12.3	11,793.3	1,420.4	12.0
1998	11,771.7	1,465.3	12.5	12,533.2	1,523.2	12.2
1999	12,525.3	1,558.4	12.4	13,233.5	1,620.9	12.3
2000	13,291.0	1,607.9	12.1	14,152.9	1,698.9	12.0
2001	14,468.6	1,713.5	11.8	15,741.1	1,839.2	11.7
2002	15,485.6	1,762.6	11.4	15,825.4	1,794.0	11.3

* The totals do not match those on other tables. The amounts listed here include Georgia Public Telecommunications Commission funds but do not include Governor's Emergency Funds.

Percent of State Budget
University System: 1993-2002

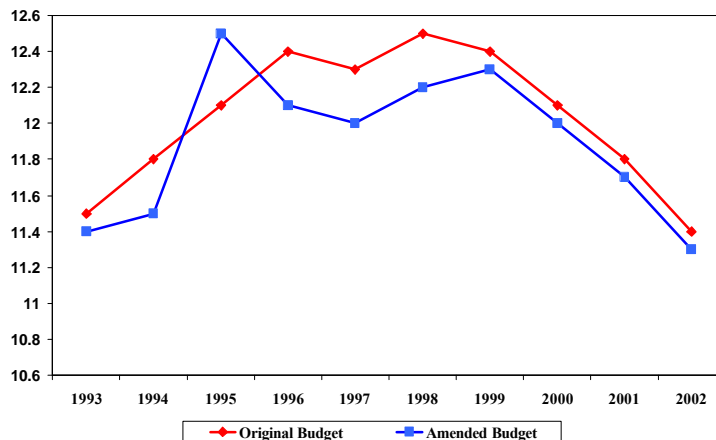

State Expenditures, FY 2002
(Base, \$15,825 Million)

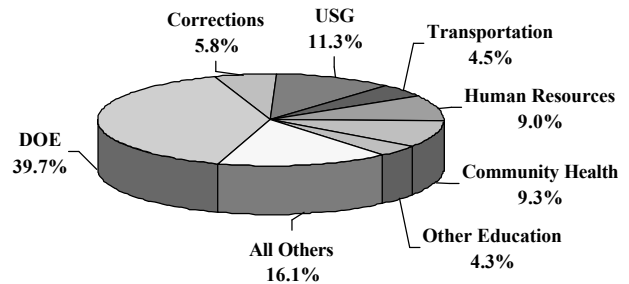

Source: "How State Dollars Are Spent." *Budget in Brief*, FY1983-FY2002, Office of Planning and Budget

FUNDING FORMULA

The University System operates under a formula funding system developed in 1982 and implemented in the FY1984 budget request. The first full funding of the formula was in FY1987.

The formula is a mathematical device that aggregates the funding needs of all institutions to provide a continuous level of support for the Resident Instruction activity of the University System. The formula is used by: 1) the Board of Regents to request Resident Instruction funds from the State of Georgia; 2) the Governor to recommend Resident Instruction funding to the Legislature; and 3) the Legislature to appropriate State funds for Resident Instruction to the Board of Regents. The formula is not used to allocate money to the various institutions.

An array of workload variables is applied to a set of constants to determine Resident Instruction funding needs. Student workload, expressed in terms of credit hours, directly or indirectly generates about 87 percent of the total budget. Operation and maintenance costs of the physical plant account for another 11 percent of the budget, and 2 percent is generated through other organized activities. Thus, the formula is student-driven. The workload variables and constants are described below.

I. INSTRUCTION AND RESEARCH

- A. **Instruction.** The formula for instruction is based on credit hours generated in three instructional levels (lower, upper, and graduate/professional) and three broad program groups (1-3), plus special program groups for learning support (4) and medicine (5).

Group 1. Law, Letters, Library Science, Psychology, and Social Sciences

Group 2. Area Studies, Business, Communications, Education, Home Economics, Mathematics, Public Affairs, and Interdisciplinary Studies

Group 3. Agriculture, Architecture, Biological Sciences, Computer Science, Engineering, Fine and Applied Arts, Foreign Languages, Health Professions, Physical Sciences, and Technologies

Group 4. Learning Support Programs

Group 5. Medicine, Dentistry, Veterinary Medicine

Total instruction expenditures = academic salary expenditures + instructional support position expenditures + instructional operating expense expenditures.

- B. **Research.** Funding for research is based on an amount equivalent to total graduate instruction expenditures.



TOTAL FUNDING BASE: Sum of A and B
(Instruction, Research)

II. **ACADEMIC SUPPORT.** 17.7 percent X Total Funding Base = Academic Support Expenditures.

III. **STUDENT SERVICES AND INSTITUTIONAL SUPPORT.** 23.1 percent X Total Funding Base = Student Services and Institutional Support Expenditures.

IV. OPERATION AND MAINTENANCE OF PLANT

Regular Operations. Number of square feet of building space X cost per square foot = Expenditures for Operation and Maintenance of Physical Plant (in FY2002 budget: 36,137,535 square feet at \$4.3002 per square foot).

Major Repair/Rehabilitation Fund. 1.00% X Current Replacement Value (FY02 replacement value of \$5,425,786,110) = Expenditures for MRR.

Utilities. Number of square feet (as listed above) X cost of utilities per square foot (\$1.4517 in FY02) = Expenditures for utilities.

FUNDING FORMULA

(Continued)

- V. **FRINGE BENEFITS.** Projected actual needs for benefits such as FICA, health and life insurance, workers' compensation, etc.

Teachers' Retirement.

- VI. **PUBLIC SERVICE AND COMMUNITY EDUCATION.** A basic amount is funded for each institution to support a campus coordinator and one support position. Separately organized institutes are specially funded.

Public Service Institutes.

Community Education. Funding is based on the number of Continuing Education Units produced times a dollar rate.

Campus Coordinators. One professional and one support position per institution.

Minority Education Program.

- VII. **TECHNOLOGY ENHANCEMENT PROGRAM**



TOTAL FORMULA REQUIREMENT:

Total of all above expenditures (sum of I through VII)

LESS REVENUE

Student Tuition and Fees. Generally set at 25% of the total requirement, excluding Public Service and Community Education, Research, MRR, and Desegregation Programs.

Graduate Assistant Fee Reduction.

Other Revenue.



STATE APPROPRIATION REQUEST = Total Formula Requirement Minus Revenue

Source: Formula for Excellence: Financing Georgia's University System in the 1980's (1982); Office of the Vice Chancellor for Fiscal Affairs

STUDENT TUITION

FY2003

Tuition is payment required for credit-based instruction and related services and is charged to all students. Tuition for both undergraduate and graduate students is charged at the full rate for students enrolled for 12 credit hours or more and at a per credit hour rate for students enrolled for fewer than 12 credit hours. Distance education courses may be charged on a per credit hour basis. In-state tuition is paid by Georgia residents at about 25 percent of the total General Operations revenue in the Resident Instruction Budget; out-of-state residents pay at a rate that is at least four times the tuition rate charged to Georgia residents. The tuition rate for all University System graduate programs is at least 20 percent higher than the base tuition rate for undergraduate programs. Tuition rates for all University System of Georgia institutions and programs must be approved annually by the Board of Regents. The Board has approved differential tuition rates for nationally competitive graduate and professional programs.

IN-STATE TUITION AND OUT-OF-STATE TUITION

	FY2003			
	(EFFECTIVE FALL SEMESTER, 2002)			
	IN-STATE TUITION		OUT-OF-STATE TUITION	
<u>Universities</u>				
Georgia Institute of Technology				
Full-Time Undergraduate	\$1,395	Semester	\$ 6,580	Semester
Students with fewer than 12 SCH	\$ 117	Per SCH	\$ 549	Per SCH
Full-Time Graduate	\$ 1,674	Semester	\$ 6,696	Semester
Students with Fewer than 12 SCH	\$ 140	Per SCH	\$ 558	Per SCH
Georgia State University				
Full-Time Undergraduate	\$ 1,395	Semester	\$ 5,580	Semester
Students with Fewer than 12 SCH	\$ 117	Per SCH	\$ 465	Per SCH
Full-Time Graduate	\$ 1,674	Semester	\$ 6,696	Semester
Students with Fewer than 12 SCH	\$ 140	Per SCH	\$ 558	Per SCH
Law				
Full-Time Graduate	\$ 1,959	Semester	\$ 7,836	Semester
Students with Fewer than 12 SCH	\$ 164	Per SCH	\$ 653	Per SCH
Medical College of Georgia				
Full-Time Undergraduate	\$ 1,395	Semester	\$ 5,580	Semester
Students with Fewer than 12 SCH	\$ 117	Per SCH	\$ 465	Per SCH
Full-Time Graduate	\$ 1,674	Semester	\$ 6,696	Semester
Students with Fewer than 12 SCH	\$ 140	Per SCH	\$ 558	Per SCH
Medical	\$ 4,523	Semester	\$ 17,592	Semester
Dental	\$ 3,201	Semester	\$ 12,804	Semester
University of Georgia				
Full-Time Undergraduate	\$ 1,395	Semester	\$ 6,080	Semester
Students with Fewer than 12 SCH	\$ 117	Per SCH	\$ 507	Per SCH
Full-Time Graduate	\$ 1,674	Semester	\$ 7,196	Semester
Students with Fewer than 12 SCH	\$ 140	Per SCH	\$ 600	Per SCH
Forestry				
Full-Time Undergraduate	\$ 1,639	Semester	\$ 7,056	Semester
Students with Fewer than 12 SCH	\$ 137	Per SCH	\$ 588	Per SCH
Law				
Full-Time Undergraduate	\$ 2,503	Semester	\$ 10,012	Semester
Students with Fewer than 12 SCH	\$ 209	Per SCH	\$ 835	Per SCH

STUDENT TUITION

(Continued)

University of Georgia (continued)

Veterinary Medicine

Full-Time Undergraduate	\$ 3,550	Semester	\$ 10,175	Semester
Students with Fewer than 12 SCH	\$ 296	Per SCH	\$ 848	Per SCH

Pharmacy

Full-Time Undergraduate	\$ 1,605	Semester	\$ 6,920	Semester
Students with Fewer than 12 SCH	\$ 134	Per SCH	\$ 577	Per SCH

Regional and State Universities

Full-Time Undergraduate	\$ 1,005	Semester	\$ 4,020	Semester
Students with Fewer than 12 SCH	\$ 84	Per SCH	\$ 335	Per SCH

Full-Time Graduate	\$ 1,206	Semester	\$ 4,824	Semester
Students with Fewer than 12 SCH	\$ 101	Per SCH	\$ 402	Per SCH

Georgia College & State University

Full-Time Undergraduate	\$1,305	Semester	\$ 5,220	Semester
Students with Fewer than 12 SCH	\$ 109	Per SCH	\$ 435	Per SCH

Full-Time Graduate	\$ 1,566	Semester	\$ 6,264	Semester
Students with Fewer than 12 SCH	\$ 131	Per SCH	\$ 522	Per SCH

State Colleges

Upper Division	\$ 84	Per SCH	\$ 335	Per SCH
Lower Division	\$ 56	Per SCH	\$ 222	Per SCH

Two-Year Colleges

Full Time	\$ 666	Semester	\$ 2,664	Semester
Students with Fewer than 12 SCH	\$ 56	Per SCH	\$ 222	Semester

Graduate Teaching & Research Assistants

All Institutions	\$ 25	Semester	—	
------------------	-------	----------	---	--

Percentage Increase in Tuition: FY1983 - FY2003

FY1983	15.0%	FY1990	4.4%	FY1997	6.0%
FY1984	15.0%	FY1991	4.0%	FY1998	6.0%
FY1985	15.0%	FY1992	4.0%	FY1999	3.0%
FY1986	12.5%	FY1993	4.0%	FY2000	4.5%
FY1987	8.5%	FY1994	3.0%	FY2001	3.8%
FY1988	5.7%	FY1995	3.0%	FY2002	5% Research Univ., 3% State Univ.
FY1989	4.0%	FY1996	5.0%	FY2003	6% Research Univ., 4% Regional Univ., State Univ. and Two-year Colleges

Note: SCH is semester credit hour.

Sources: Policy Manual; Office of Vice Chancellor for Fiscal Affairs

MANDATORY FEES

FY2003

Mandatory fees are defined as those which are paid by all students each semester. Mandatory fees include student activity fees, intercollegiate athletic fees, student health service fees, and technology fees. "Other" below includes transportation or parking fees (if the latter are charged to all students), recreation, fees, and any other mandated fees. Elective fees are those paid by only those students using a particular service, such as housing fees for students living in institutional residential facilities, food service fees, non-mandatory parking fees, laboratory fees, post office box rentals, or course fees.

INSTITUTION	SEMESTER FEES							
	MANDATORY					OPTIONAL		
	ACTIVITY	ATHLETIC	TECH- NOLOGY	OTHER	TOTAL	MEALS*	HOUSING HIGH	LOW
Georgia Institute of Technology	78	53	75	207	413		2,326	567
Georgia State University	57	81	75	128	341		2,340	
Medical College of Georgia	38		75	170	283		1,748	1,217
University of Georgia	41	48	75	249	413		1,891	339
Georgia Southern University	77	121	38	106	342	1,060	1,875	1,200
Valdosta State University	95	101	38	78	312	1,176	2,712	1,141
Albany State University	46	148	38	45	277	900	1,215	630
Armstrong Atlantic State Univ.	41	116	38		195			
Augusta State University	40	106	38	3	187			
Clayton College & State Univ.	41	104	38	30	213			
Columbus State University	48	112	38	30	228		1,800	1,425
Fort Valley State University	59	126	32	68	285	1,041	1,164	998
Georgia College & State Univ.	55	111	38	60	264		2,305	1,469
Georgia Southwestern State Univ.	60	110	38	75	283	983	1,580	980
Kennesaw State University	37	76	38	102	253			
North Ga. College & State Univ.	60	95	38	90	283	1,000	1,357	1,000
Savannah State University	41	173	35	60	309	1,125	1,268	1,068
Southern Polytechnic State Univ.	41	68	38	74	221	1,103	1,654	1,300
State University of West Georgia	39	117	38	80	274		1,170	1,060
Dalton State College	21		36	5	62			
Macon State College	44		35		79			
Abraham Baldwin Agric. College	45	69	25	67	206	1,005	1,660	706
Atlanta Metropolitan College	20	45	30		95			
Bainbridge College	38		24		62			
Coastal Georgia Comm. College	30	38	38		106			
Darton College	33	54	30		117			
East Georgia College	23		25		48			
Floyd College	23		75	19	117			
Gainesville College	39		30		69			
Georgia Perimeter College	42	27	38	15	122			
Gordon College	30	30	30		90	856	940	640
Middle Georgia College	78	100	38	46	262		1,126	804
South Georgia College	30	60	38		128		1,230	925
Waycross College	35		38	4	77			

* The cost of meals is based on 19-21 meals per week.

Source: Office of Vice Chancellor for Fiscal Affairs

Facilities

The System owned 3,079 buildings valued at \$6 billion in 2002.

Institutions completed \$143 million in construction during 2002.

*Information Digest 2002-2003
University System of Georgia*

APPROPRIATIONS

Facilities and Capital Outlay

Among the primary responsibilities of the Board of Regents is that of providing adequate facilities at the 34 institutions. The Office of the Vice Chancellor for Facilities administers Board policy in this area. Title to all properties is vested in the Board of Regents. The Board may hold, purchase, lease, sell, convey, or otherwise dispose of property if deemed appropriate for efficient administration of the University System.

The Board of Regents uses the top-ranked building requests from each of the institutions to develop the priority list of new buildings to be included in the University System budget request submitted to the Governor each September. The institutions' lists of major repair and renovation (MRR) projects are used by the Office of Facilities in administering the annual appropriation to the Major Repair and Renovation Fund (MRRF), an element of the Regents' funding formula.

While the larger facilities constructed are typically financed through the sale of bonds issued by the Georgia State Financing and Investment Commission (GSFIC), cash appropriations from the Georgia General Assembly are also a major source of funding for construction projects. Additional funds for construction come from outside sources (i.e., private donors and grants).

CAPITAL OUTLAY AND MRRF APPROPRIATIONS, FY1991 - FY2002

APPROVED IN GENERAL ASSEMBLY SESSION	FOR FISCAL YEAR	PROJECTS	MRRF
1990	FY-91	9,000,000	12,762,500
1991	FY-92	39,400,000	24,070,000
	FY-92	68,000,000	
1992	FY-93	97,370,000	25,205,000
1993	FY-94	176,455,000	27,810,000
1994	FY-95	15,532,090	29,756,147
1995	FY-95 S	53,310,000	36,662,323
1996	FY-97	82,295,000	38,924,444
1997	FY-98	146,298,000	41,124,444
1998	FY-99	208,385,000	46,730,826
1999	FY-99 S FY-00	165,465,903 937,551	50,530,286
2000	FY-00 S FY-01	148,162,000 1,147,208	52,106,610
2001	FY-01 S FY-02	204,268,000	42,105,039

(S) Supplemental

Source: Office of Vice Chancellor for Facilities

PROJECTS COMPLETED

State Funded Capital Outlay, 1998 to 2002

Institution	Completed 1998 (\$ Millions)	Completed 1999 (\$ Millions)	Completed 2000 (\$ Millions)	Completed 2001 (\$ Millions)	Completed 2002 (\$ Millions)
Georgia Institute of Technology			44.3	21.8	
Georgia State University	15.3			20.7	30.3
Medical College of Georgia	59.0	46.3	8.5	4.6	
University of Georgia	50.7	29.1	12.2	11.2	4.8
Research University Total	125.0	75.4	65.0	58.3	35.0
Georgia Southern University	20.0	3.4	22.2	21.0	
Valdosta State University		3.3	22.8		12.5
Regional University Total	20.0	6.7	45.0	21.0	12.5
Albany State University	23.4				
Armstrong Atlantic State Univ.					28.0
Augusta State University		17.8	5.0	17.2	
Clayton College & State University			6.6	1.7	
Columbus State University			13.3		16.8
Fort Valley State University					3.2
Georgia College & State University			5.2		
Georgia Southwestern State Univ.			2.6		2.7
Kennesaw State University		27.5	4.7		5.5
North Ga. College & State Univ.		3.0		19.7	
Savannah State University		1.7	11.8		4.1
Southern Polytechnic State Univ.		13.4	1.6	14.8	
State University of West Georgia			19.3		
State University Total	23.4	63.4	70.1	53.4	60.3
Dalton State College		6.3			5.0
Macon State College			8.7		
State College Total		6.3	8.7		5.0
Abraham Baldwin Agric. College	1.3		3.2	3.2	
Atlanta Metropolitan College			5.8		
Bainbridge College					
Coastal Ga. Community College	2.2				
Darton College			5.0		
East Georgia College			4.9		4.5
Floyd College		4.8			
Gainesville College			8.8	1.4	
Georgia Perimeter College	18.0	1.1			10.5
Gordon College					
Middle Georgia College		7.8	4.5	4.5	
South Georgia College		1.7			
Waycross College			6.0	0.4	
Two-Year College Total	21.5	15.4	38.2	9.4	30.5
SYSTEM TOTAL	\$189.9	\$167.2	\$227.0	\$142.1	\$143.3

Source: Office of Vice Chancellor for Facilities

NUMBER OF BUILDINGS, VALUE, AND AGE

2002

INSTITUTION/ENTITY	BUILDINGS		BASED ON YEAR OF CONSTRUCTION				
	NUMBER	VALUE	OVER 99 YRS OLD	75-99 YRS OLD	50-74 YRS OLD	25-49 YRS OLD	LESS THAN 25 YRS OLD
Georgia Institute of Technology	232	\$1,006,449,140	4	18	33	55	122
Georgia State University	52	534,124,745	1	6	6	17	22
Medical College of Georgia	83	450,096,475	0	5	12	50	16
University of Georgia	1,486	1,418,865,044	47	32	235	629	543
Research University Total	1,853	3,409,535,404	52	61	286	751	703
Georgia Southern University	134	304,633,835	0	3	6	62	63
Valdosta State University	85	198,592,701	1	8	13	43	20
Regional University Total	219	503,226,536	1	11	19	105	83
Albany State University	27	67,197,435	0	0	3	6	18
Armstrong Atlantic State Univ.	23	71,508,852	0	0	0	13	10
Augusta State University	57	122,237,925	13	3	22	6	13
Clayton College & State University	15	81,892,905	0	0	0	7	8
Columbus State University	68	130,698,215	0	0	5	38	25
Fort Valley State University	98	101,037,459	1	4	11	39	43
Georgia College & State University	57	117,635,800	7	8	19	13	10
Georgia Southwestern State Univ.	34	61,664,717	0	3	5	21	5
Kennesaw State University	45	172,392,570	0	0	0	11	34
North Ga. College & State Univ.	53	75,800,674	3	0	11	21	18
Savannah State University	41	101,144,164	1	1	12	18	9
Southern Polytechnic State Univ.	30	78,608,835	0	0	0	12	18
State University of West Georgia	79	162,222,810	2	4	8	36	29
State University Total	627	1,344,042,361	27	23	96	241	240
Dalton State College	11	42,198,907	0	0	0	7	4
Macon State College	22	53,338,809	0	0	1	11	10
State College Total	33	95,537,716	0	0	1	18	14
Abraham Baldwin Agric. College	53	66,962,639	0	5	7	27	14
Atlanta Metropolitan College	12	28,647,170	0	0	0	9	3
Bainbridge College	11	11,055,880	0	0	0	6	5
Coastal Ga. Community College	12	28,471,275	0	0	0	10	2
Darton College	16	27,912,820	0	0	0	13	3
East Georgia College	9	15,662,056	0	0	0	6	3
Floyd College	19	30,839,965	0	0	2	11	6
Gainesville College	18	31,625,202	0	0	0	12	6
Georgia Perimeter College	49	110,646,430	0	0	2	14	33
Gordon College	23	48,652,103	0	1	6	6	10
Middle Georgia College	63	71,515,765	1	1	29	25	7
South Georgia College	26	39,425,072	0	5	6	15	0
Waycross College	9	14,058,705	0	0	0	4	5
Two-Year College Total	320	525,475,082	1	12	52	158	97
Skidaway Institute of Oceanography	27	4,571,730	0	0	11	13	3
SYSTEM TOTAL	3,079	\$5,882,388,829	81	107	465	1,286	1,140

Notes: 1) The number of buildings includes all on-campus and off-campus buildings (e.g., experiment stations, 4-H centers, presidents' homes, and lodges).

2) "Value" is the estimated replacement value based on building type.

Source: Building and Room Inventory Reports; Office of Vice Chancellor for Facilities

INVENTORY OF AREA

Square Feet by Classification, 2002

INSTITUTION/ENTITY	ACADEMIC	ADMIN.	FACULTY AND STUDENT SUPPORT	CAMPUS HOUSING	OTHER SPACE	TOTAL
Georgia Institute of Technology	2,714,906	291,515	25,601	1,220,173	5,800,088	10,052,283
Georgia State University	1,153,894	37,478	33,145	665,262	4,575,536	6,465,315
Medical College of Georgia	919,322	328,912	2,675	135,408	3,141,299	4,527,616
University of Georgia	6,639,764	653,162	22,203	1,262,230	7,256,739	15,834,098
Research University Total	11,427,886	1,311,067	83,624	3,283,073	20,773,662	36,879,312
Georgia Southern University	933,309	125,913	19,545	343,166	1,514,075	2,936,008
Valdosta State University	636,237	136,676	21,186	223,242	947,933	1,965,274
Regional University Total	1,569,546	262,589	40,731	566,408	2,462,008	4,901,282
Albany State University	277,796	34,294	6,755	114,078	347,400	780,323
Armstrong Atlantic State Univ.	327,774	43,123	3,910	0	321,390	696,197
Augusta State University	279,055	24,919	3,045	1,704	671,020	979,743
Clayton College & State University	226,499	42,539	6,525	0	176,809	452,372
Columbus State University	508,714	105,967	11,988	167,214	484,857	1,278,740
Fort Valley State University	470,311	63,564	8,036	138,494	401,978	1,082,383
Georgia College & State University	426,093	61,588	7,247	149,742	540,695	1,185,365
Georgia Southwestern State Univ.	256,607	36,783	1,088	113,606	317,964	726,048
Kennesaw State University	406,053	358,023	7,911	236,964	705,916	1,714,867
North Ga. College & State Univ.	277,206	42,203	1,866	145,922	365,489	832,686
Savannah State University	334,122	44,495	3,155	245,532	485,993	1,113,297
Southern Polytechnic State Univ.	400,047	32,790	5,524	54,894	349,637	842,892
State University of West Georgia	489,970	78,308	9,624	271,597	802,128	1,651,627
State University Total	4,680,247	968,596	76,674	1,639,747	5,971,276	13,336,540
Dalton State College	154,985	32,291	2,492	0	192,150	381,918
Macon State College	190,482	49,170	2,702	0	171,449	413,803
State College Total	345,467	81,461	5,194	0	363,599	795,721
Abraham Baldwin Agric. College	236,954	45,665	3,022	96,063	366,737	748,441
Atlanta Metropolitan College	105,946	23,658	4,681	0	126,857	261,142
Bainbridge College	68,334	11,017	2,371	0	37,108	118,830
Coastal Georgia Community College	127,007	15,779	2,857	0	91,866	237,509
Darton College	158,706	43,021	4,536	0	98,318	304,581
East Georgia College	81,606	12,144	169	0	58,149	152,068
Floyd College	165,306	25,716	138	0	146,859	338,019
Gainesville College	181,974	19,677	5,968	0	127,812	335,431
Georgia Perimeter College	498,762	225,999	5,248	0	612,012	1,342,021
Gordon College	175,303	25,901	1,801	56,218	218,419	477,642
Middle Georgia College	204,489	61,687	2,585	85,654	406,026	760,441
South Georgia College	139,299	57,571	0	51,288	199,434	447,592
Waycross College	59,025	18,368	3,741	0	53,976	135,110
Two-Year College Total	2,202,711	586,203	37,117	289,223	2,543,573	5,658,827
Skidaway Institute of Oceanography	45,957	11,253	0	8,173	16,015	81,398
SYSTEM TOTAL	20,271,814	3,221,169	243,340	5,786,624	32,130,133	61,653,080

Notes: The classification code indicates how the various rooms within a building were used (e.g., faculty office space) as opposed to the major function of the building (e.g., residence hall facility, instructional classroom facility).

Academic -- instruction (classrooms, laboratories, faculty offices), research, public service, cooperative extension, libraries, computing support, ancillary support.

Administrative -- executive management, administrative services, fiscal operations, physical plant operations, community relations.

Faculty and Student Support -- faculty and staff services (faculty clubs, lounges, cafeterias) and student support (health services, student centers, cafeterias).

Campus Housing -- faculty and student housing.

Other -- unassigned space (capable and incapable of use); building service (closets, stairwells); independent operations (rental property for commercial uses and outside agencies); and parking garages.

Source: Facilities Inventory Reporting System

CLASSROOMS AND LABORATORIES

Number of Rooms, Square Feet of Area, and Usage, Fall 2002

INSTITUTION	CLASSROOMS			TEACHING LABORATORIES		
	NUMBER ROOMS	ASF	ASF/FTE	NUMBER ROOMS	ASF	ASF/FTE
Georgia Institute of Technology	134	136,054	8.0	72	82,891	4.9
Georgia State University	250	198,983	9.4	124	102,120	4.8
Medical College of Georgia	58	45,995	12.0	38	27,509	7.2
University of Georgia	369	354,821	12.0	128	136,793	4.6
Research University Total	811	735,853	10.3	362	349,313	4.9
Georgia Southern University	177	131,130	10.2	137	123,448	9.6
Valdosta State University	127	88,698	11.2	84	75,803	9.6
Regional University Total	304	219,828	10.6	221	199,251	9.6
Albany State University	74	45,778	15.6	49	28,633	9.8
Armstrong Atlantic State Univ.	87	69,166	16.0	74	56,190	13.0
Augusta State University	77	59,749	14.2	43	30,510	7.2
Clayton College & State University	55	43,122	12.6	45	44,498	13.0
Columbus State University	60	48,109	10.4	120	119,023	25.6
Fort Valley State University	68	51,701	25.1	54	42,249	20.5
Georgia College & State University	91	63,650	14.4	86	62,297	14.1
Georgia Southwestern State Univ.	56	38,543	20.5	39	32,986	17.6
Kennesaw State University	93	74,300	6.7	44	41,482	3.7
North Ga. College & State Univ.	93	65,763	19.0	43	38,602	11.1
Savannah State University	88	58,405	28.4	64	62,753	30.5
Southern Polytechnic State Univ.	103	79,835	29.8	46	55,098	20.5
State University of West Georgia	160	144,766	19.4	92	65,647	8.8
State University Total	1,105	842,887	15.4	799	679,968	12.4
Dalton State College	53	37,924	15.3	27	32,681	13.2
Macon State College	42	29,822	9.9	46	35,189	11.6
State College Total	95	67,746	12.3	73	67,870	12.3
Abraham Baldwin Agric. College	59	40,418	18.1	42	37,205	16.7
Atlanta Metropolitan College	33	23,724	18.7	9	8,728	6.9
Bainbridge College	13	9,200	7.6	26	26,646	22.0
Coastal Ga. Community College	32	23,236	17.1	23	21,581	15.9
Darton College	38	26,335	11.6	25	24,586	10.8
East Georgia College	9	6,292	6.1	12	10,856	10.4
Floyd College	38	37,915	20.1	18	16,675	8.8
Gainesville College	55	37,162	13.1	26	32,609	11.5
Georgia Perimeter College	245	176,935	15.3	90	97,647	8.5
Gordon College	69	56,344	23.1	32	32,348	13.3
Middle Georgia College	107	68,545	41.6	32	24,320	14.8
South Georgia College	29	20,749	21.6	24	20,104	20.9
Waycross College	12	7,264	13.7	8	8,327	15.7
Two-Year College Total	739	534,119	17.1	367	361,632	11.6
SYSTEM TOTAL	3,054	2,400,433	13.1	1,822	1,658,034	9.0

- Notes:
1. Classrooms include general classrooms and large lecture rooms used primarily for instruction (program class codes 11, 12, 13, 52, and 81 with room use codes 111 and 112).
 2. Teaching laboratories include specialized classrooms (e.g., computing, drafting) and classroom laboratories (e.g., physics, chemistry laboratories) used primarily for instruction (program class codes 11, 12, 13, 52, and 81 with room use codes 211 and 212).
 3. ASF is the number of assignable square feet; ASF/FTE is a space utilization measure calculated by dividing assignable square feet by the full-time equivalent enrollment for Fall 2002.

Source: Facilities Inventory Report

CLASSROOMS AND LABORATORIES

(Continued)

INSTITUTION	NON-TEACHING LABORATORIES			RESEARCH LABORATORIES			CONTINUING EDUCATION		
	NUMBER ROOMS	ASF	ASF/FTE	NUMBER ROOMS	ASF	ASF/FTE	NUMBER ROOMS	ASF	ASF/FTE
Georgia Institute of Technology	119	85,030	5.0	1,651	778,113	45.7	23	24,177	1.4
Georgia State University	143	66,917	3.2	515	160,766	7.6	0	0	0.0
Medical College of Georgia	5	3,490	0.9	437	145,541	38.1	0	0	0.0
University of Georgia	443	241,610	8.2	3,198	1,364,290	46.2	13	9,620	0.3
Research University Total	710	397,047	5.5	5,801	2,448,710	34.2	36	33,797	0.5
Georgia Southern University	121	65,999	5.1	16	3,613	0.3	0	0	0.0
Valdosta State University	74	36,998	4.7	51	16,897	2.1	1	554	0.1
Regional University Total	195	102,997	5.0	67	20,510	1.0	1	554	0.0
Albany State University	13	2,314	0.8	8	2,743	0.9	0	0	0.0
Armstrong Atlantic State Univ.	49	12,932	3.0	0	0	0.0	0	0	0.0
Augusta State University	19	9,269	2.2	1	90	0.0	3	936	0.2
Clayton College & State University	41	21,026	6.2	0	0	0.0	0	0	0.0
Columbus State University	33	15,312	3.3	0	0	0.0	5	3,722	0.8
Fort Valley State University	50	25,407	12.3	58	40,151	19.5	0	0	0.0
Georgia College & State University	38	8,728	2.0	0	0	0.0	0	0	0.0
Georgia Southwestern State Univ.	47	21,365	11.4	1	109	0.1	4	5,005	2.7
Kennesaw State University	87	41,686	3.7	0	0	0.0	8	5,981	0.5
North Ga. College & State Univ.	21	14,162	4.1	0	0	0.0	0	0	0.0
Savannah State University	38	16,599	8.1	0	0	0.0	0	0	0.0
Southern Polytechnic State Univ.	30	27,940	10.4	0	0	0.0	6	4,475	1.7
State University of West Georgia	40	12,716	1.7	0	0	0.0	0	0	0.0
State University Total	506	229,456	4.2	68	43,093	0.8	26	20,119	0.4
Dalton State College	2	1,027	0.4	0	0	0.0	1	1,237	0.5
Macon State College	0	0	0.0	0	0	0.0	6	8,123	2.7
State College Total	2	1,027	0.2	0	0	0.0	7	9,360	1.7
Abraham Baldwin Agric. College	33	25,321	11.4	0	0	0.0	8	2,244	1.0
Atlanta Metropolitan College	4	1,756	1.4	0	0	0.0	3	1,455	1.1
Bainbridge College	2	1,123	0.9	0	0	0.0	3	1,588	1.3
Coastal Ga. Community College	4	2,273	1.7	0	0	0.0	0	0	0.0
Darton College	13	6,672	2.9	0	0	0.0	1	1,008	0.4
East Georgia College	1	830	0.8	0	0	0.0	5	2,729	2.6
Floyd College	15	10,565	5.6	0	0	0.0	15	10,664	5.6
Gainesville College	5	1,408	0.5	0	0	0.0	8	3,620	1.3
Georgia Perimeter College	17	16,880	1.5	0	0	0.0	0	0	0.0
Gordon College	10	6,090	2.5	0	0	0.0	0	0	0.0
Middle Georgia College	10	4,488	2.7	0	0	0.0	0	0	0.0
South Georgia College	13	1,987	2.1	0	0	0.0	0	0	0.0
Waycross College	6	3,049	5.8	0	0	0.0	1	671	1.3
Two-Year College Total	133	82,442	2.6	0	0	0.0	44	23,979	0.8
SYSTEM TOTAL	1,546	812,969	4.4	5,936	2,512,313	13.7	114	87,809	0.5

Notes: 1. Non-teaching laboratories are special classrooms and laboratories (program class codes 11, 12, 13, 52, and 81 with room use codes 220 and 230).

2. Research laboratories include rooms used for laboratory applications or research that require special purpose equipment for experimentation or observation (program class codes 21 and 22 with room use codes 235, 250, and 255).

3. Continuing education rooms include those classrooms, teaching laboratories and non-teaching laboratories used primarily for continuing education and public service (program class codes 31 and 32 with room use codes 212, 220, and 230).

4. ASF is the number of assignable square feet; ASF/FTE is a space utilization measure calculated by dividing assignable square feet by the full-time equivalent enrollment for Fall 2002.

Source: Facilities Inventory Report

MAJOR REPAIR AND REHABILITATION ALLOCATIONS

1997 - 2002

In accordance with the recommendations of the Study Committee on Public Higher Education Finance (1982), the day-to-day operation of the physical plant continues to be funded on the established dollars per square foot funding approach. However, to cover the non-formula component for major repairs and renovation, the Committee recommended that the appropriation be set at three-fourths of one percent of the current replacement value of all System buildings. This recommendation became effective in FY1984 but was fully funded for the first time in the FY1987 budget. Prior to FY1984, the System received a constant \$2.5 million annually. In recent years, the Board of Regents has requested the State to increase the percentage of the replacement value funded to more closely reflect national recommendations.

Allocations have been used for such projects as reroofing or roof replacement, repairing/replacing boilers and chillers, upgrading electrical and other infrastructure systems, providing access for the disabled, bringing buildings up to life safety code, and the removal of hazardous materials in buildings of the University System.

INSTITUTION/ENTITY	1997	1998	1999	2000	2001	2002
Georgia Institute of Technology	\$ 3,304,383	\$ 3,430,500	\$ 4,664,000	\$ 4,883,060	\$ 5,282,093	\$ 2,150,673
Georgia State University	1,881,000	1,758,000	2,760,000	2,787,000	3,071,036	1,183,116
Medical College of Georgia	1,578,853	3,036,000	2,080,000	2,240,000	2,427,306	840,986
University of Georgia	7,972,255	8,151,900	12,291,000	13,380,900	13,713,180	5,753,330
Research University Total	14,736,491	16,376,400	21,795,000	23,290,960	24,493,615	9,928,105
Georgia Southern University	1,936,525	2,494,000	2,636,000	2,568,000	2,615,886	1,055,796
Valdosta State University	1,302,306	1,189,000	1,490,000	1,565,000	1,581,193	679,532
Regional University Total	3,238,831	3,683,000	4,126,000	4,133,000	4,197,079	1,735,328
Albany State University	629,791	643,600	721,000	748,007	729,181	925,693
Armstrong Atlantic State Univ.	683,509	694,800	782,000	842,673	852,497	295,979
Augusta State University	1,462,400	1,288,000	1,465,000	1,503,812	1,510,051	1,151,871
Clayton College & State Univ.	805,941	662,840	552,000	968,000	576,280	200,089
Columbus State University	945,004	833,600	983,000	1,010,000	1,031,618	986,146
Fort Valley State University	999,501	1,141,748	1,321,500	1,337,368	1,360,667	1,792,485
Georgia College & State Univ.	1,540,567	1,635,974	1,867,000	2,007,500	1,902,185	2,275,643
Georgia Southwestern State Univ.	1,009,418	1,217,223	1,173,000	1,150,735	1,121,971	472,468
Kennesaw State University	771,460	667,500	706,000	693,100	699,054	726,919
North Ga. College & State Univ.	876,800	1,122,741	1,225,187	1,152,500	1,119,875	398,100
Savannah State University	1,346,660	1,248,000	1,456,300	1,479,535	1,488,549	516,810
Southern Polytechnic State Univ.	649,517	611,700	876,000	691,100	742,085	298,361
State University of West Georgia	1,306,400	1,375,600	1,590,000	1,632,000	1,659,768	620,707
State University Total	13,026,968	13,143,326	14,717,987	15,216,330	14,793,781	10,661,271
Dalton State College	430,000	444,000	530,000	583,500	544,275	401,216
Macon State College	447,000	411,500	900,870	567,610	530,397	264,693
State College Total	877,000	855,500	1,430,870	1,151,110	1,074,672	665,909
Abraham Baldwin Agric. College	825,369	947,300	1,070,000	1,118,884	1,133,880	1,070,922
Atlanta Metropolitan College	402,330	436,600	706,640	499,000	475,939	179,628
Bainbridge College	311,213	205,000	275,000	263,000	258,164	371,635
Coastal Ga. Community College	379,159	402,600	472,000	663,217	480,031	664,802
Darton College	415,310	403,000	827,200	246,200	475,189	397,232
East Georgia College	389,043	206,710	225,000	268,000	217,442	237,911
Floyd College	633,500	490,000	361,000	744,394	158,481	138,628
Gainesville College	402,000	413,500	705,700	602,000	472,565	427,667
Georgia Perimeter College	786,415	1,310,043	1,101,000	1,117,789	1,141,251	1,047,429
Gordon College	601,555	253,000	495,000	430,000	443,288	602,944
Middle Georgia College	757,904	846,865	893,000	911,000	919,347	1,028,131
South Georgia College	583,944	541,700	634,000	623,000	601,338	208,779
Waycross College	282,964	174,300	273,000	219,100	214,360	98,303
Two-Year College Total	6,770,706	6,630,618	8,038,540	7,919,876	7,199,295	6,474,011
Skidaway Institute of Oceanography	274,478	235,600	257,000	214,292	208,020	110,353
Board of Regents System Office		200,000	164,889	395,334	2,532,079	-0-
SYSTEM TOTAL	\$38,924,474	\$41,124,444	\$50,530,286	\$52,106,610	\$54,290,521	\$29,574,977

Sources: Formula for Excellence, 1982; Office of Vice Chancellor for Facilities

STUDENT HOUSING

Fall 2002

Institutions may have state or privately owned student housing. There is no national standard for how much housing is required to make a campus "residential." A "yes" below does not imply that there is sufficient housing for all students who want housing.

	<u>State Owned</u>	<u>Privately Owned</u>
Georgia Institute of Technology	Yes	--
Georgia State University	Yes	--
Medical College of Georgia	Yes	--
University of Georgia	Yes	Yes
Georgia Southern University	Yes	Yes
Valdosta State University	Yes	--
Albany State University	Yes	--
Armstrong Atlantic State University	--	Yes
Augusta State University	--	--
Clayton College & State University	--	--
Columbus State University	--	Yes
Fort Valley State University	Yes	--
Georgia College & State University	Yes	Yes
Georgia Southwestern State University	Yes	--
Kennesaw State University	--	Yes
North Ga. College & State University	Yes	Yes
Savannah State University	Yes	Yes
Southern Polytechnic State University	Yes	Yes
State University of West Georgia	Yes	--
Dalton State College	--	--
Macon State College	--	--
Abraham Baldwin Agric. College	Yes	--
Atlanta Metropolitan College	--	--
Bainbridge College	--	--
Coastal Georgia Community College	--	--
Darton College	--	--
East Georgia College	--	--
Floyd College	--	--
Gainesville College	--	--
Georgia Perimeter College	--	--
Gordon College	Yes	--
Middle Georgia College	Yes	--
South Georgia College	Yes	--
Waycross College	--	--

Source: Office of the Vice Chancellor for Facilities

Research

The University System received \$795 million in external contracts and grants in FY2002 to support research and service, of which \$488 million was for research, \$79 million for instruction grants, and \$227 million for public service grants.

Research universities received \$717 million in external grants and contracts.

Regional universities received \$11 million in external grants and contracts.

State universities received \$51 million in external grants and contracts.

State colleges received \$4.5 million in external grants and contracts.

Two-year colleges received \$11 million in external contracts and grants.

RESEARCH PROGRAMS

Research Universities

Research activities serve to expand the existing body of knowledge, provide learning opportunities for graduate students, and find solutions for problems. The research mission in the University System is concentrated primarily in the four research universities. In addition, Fort Valley State University has an agricultural research mission assigned to it as a result of its designation as an 1890 Land Grant Institution, and it operates an Agricultural Research Station at Fort Valley. Research programs carried out in the universities had a total extramural support in FY2002 of \$771 million, of which \$476 million was for research and \$241 million for instruction and public service grants. Georgia Southern University and Valdosta State University have research missions focused on applied topics.

GEORGIA INSTITUTE OF TECHNOLOGY

Georgia Tech is a major center for advanced technology in Georgia and the Southeast. The Institute conducts research of national significance, provides services and facilities to faculty, students, industry, and government agencies, and supports the economic and technological growth of the state. Research operations are carried out through a group of schools, centers, and laboratories, each performing research in a particular field of interest. Most of the research is supported by contracts with government organizations and private industry. A significant portion of the total research activity is within the broad fields of electronics, environmental science and technology, manufacturing, biotechnology, materials, microelectronics, transportation, and telecommunications. Signal processing, tribology, acoustics, fusion, combustion, rotary wing aircraft, and work on energy conservation and applications are also important areas, as are domestic and international economic development, computer technology and applications, mechanics, and the fields of biological, physical, chemical, material, earth, atmospheric, and social sciences. To assist with the State's economic development, Georgia Tech maintains field offices in Albany, Augusta, Brunswick, Carrollton, Columbus, Douglas, Dublin, Gainesville, Macon, Madison, Rome, Savannah and Warner Robins. Research is also being conducted at various locations throughout the nation and the world. Extramural support for FY2002 was \$279 million, of which \$255 million was for research.

GEORGIA STATE UNIVERSITY

Located in the heart of downtown Atlanta, Georgia State University (GSU) is a leading research university with a wide range of extramural research programs in each of its six colleges. In addition to a broad agenda of programs that have national prominence, a number of the research programs play a significant role in supporting the growth of both the economy and technology of Georgia. Some of the research projects include the development of biotechnology and drug design, brain sciences and health, digital arts, computer design, both biological and policy research of the environment, high angular resolution astronomy, media education, brain-computer interface, and neural communication and computation. Policy research includes water planning and policy, applied research for addressing national and local policy issues, Georgia health policy, evaluation of state and local fiscal and economic policy, and international studies in which GSU faculty work in over 30 foreign countries. Various research programs in the areas of learning and development, teacher education, educational policy, adult learning and community outreach provide a strong link between GSU and the K-12 system in Georgia. Research in the field of business-to-business marketing, development of models related to national, regional and local economies, and international business training and skills development benefit from the long-term relationships that GSU has developed with national and international business communities. Innovative cross-college teacher preparation programs, including the Biobus, serve as national models for education reform. Applied research to reduce health risks includes the study of victim empowerment issues, current substance abuse treatment strategies, the Georgia Fatherhood Program, and the influence of nursing care on patient outcomes in U.S. Army hospitals. Georgia State University extramural support for FY2002 was \$57 million, of which \$32 million was for research.

RESEARCH PROGRAMS

Research Universities (Continued)

MEDICAL COLLEGE OF GEORGIA

Extramurally funded research programs are disease oriented and are carried out in both basic and clinical disciplines in the five schools of Medicine, Dentistry, Nursing, Allied Health Sciences, and Graduate Studies. Institutes which focus on specific research disciplines are the Georgia Institute for Prevention of Human Disease and Accidents, the Institute of Molecular Medicine and Genetics, and the Vascular Biology Center. A special initiative involves the research and development of telecommunications in health care delivery known as Telemedicine. There is an Alzheimer's program to develop and test new drugs and agents for improving memory. A specialized Heart Development Group carries out research on the origin and molecular biology of congenital heart defects. Significant priorities in research are: cancer, neurological disease, (e.g., Alzheimer's disease, epilepsy, stem cell research), cardiovascular diseases (stroke, Sickle cell disease, hypertension, heart development), and infection/inflammation research. Much of this research is translation (i.e., bench to bedside). There is considerable focus on research relating to children's diseases and health services research that includes minority and women's health. Applied and basic research places emphasis on the development of new intellectual properties, biotechnology and technology transfer. The latter is focused on the economic growth of the State and involves consortia with other universities including the Georgia Research Alliance (GRA). Sponsored awards for FY2002 was \$177 million, of which \$50 million was for research.

UNIVERSITY OF GEORGIA

The University of Georgia is both a land-grant and sea-grant college. All thirteen schools/colleges have extensive research programs. The following areas are representative of some of the recognized research strengths. Research in biology and chemistry is conducted in many colleges, departments, and multidisciplinary units, including the Complex Carbohydrate Research Center, the Center for Metalloenzyme Studies, the Center for Plant Cellular and Molecular Biology, the Center for Biological Resource Recovery, and the Center for Computational Quantum Chemistry. Biotechnology research focuses on plant development and production, crop protection, forest science and applications, animal improvement and health, human health, and fermentation applications. Research in the College of Pharmacy focuses on the development of new drugs and toxicology. Agricultural research is conducted at the three major Georgia Agricultural Experiment Stations in Athens, Griffin, and Tifton, and five smaller stations in the state. Research emphasis is on environmentally sound and input-efficient production practices. The Veterinary Medicine Experiment Station and the Poultry Disease Research Center in Athens conduct research on disease problems of agricultural and companion animals. The Veterinary Diagnostic Assistance Laboratories have facilities in Athens and Tifton. Environmental and ecological research is a major emphasis across several colleges, with the recognized activities in the Institute of Ecology and the Savannah River Ecology Laboratory. Marine research is concentrated at the Marine Institute of Sapelo Island, the Marine Extension Center at Brunswick, and the Skidaway Institute of Oceanography. Research strengths in other areas are highlighted in the Institute for Behavioral Research, the Center for East-West Trade Policy, the Humanities Center, the Center for Remote Sensing and Mapping Science, and the Center for Simulation Physics. Ongoing research in math, reading, and science education, as well as learning disorders, is conducted by faculty in the College of Education. Extramural support to the University of Georgia for FY2002 was \$205 million, of which \$139 million was for research.

Source: Research Advisory Committee; Office of Associate Vice Chancellor of Strategic Research and Analysis

CONTRACTS AND GRANTS

Received by Universities and Regional Universities, FY1993-FY2002

	DOLLARS IN MILLIONS									
<u>UNIVERSITIES</u>	<u>1993</u>	<u>1994</u>	<u>1995</u>	<u>1996</u>	<u>1997</u>	<u>1998</u>	<u>1999</u>	<u>2000</u>	<u>2001</u>	<u>2002</u>
GEORGIA INSTITUTE OF TECHNOLOGY										
Research Awards	146.0	144.6	167.1	158.3	179.9	176.2	204.4	217.2	217.5	254.8
Instructional and Public Service Awards	<u>16.9</u>	<u>17.4</u>	<u>18.7</u>	<u>15.7</u>	<u>17.4</u>	<u>10.9</u>	<u>12.7</u>	<u>15.2</u>	<u>19.9</u>	<u>24.2</u>
TOTAL AWARDS	\$162.9	\$162.0	\$185.8	\$174.0	\$197.3	\$187.1	\$217.1	\$232.4	\$237.4	\$279.0
GEORGIA STATE UNIVERSITY										
Research Awards	12.2	12.1	16.7	19.4	20.6	37.1	25.2	23.1	27.3	31.5
Instructional and Public Service Awards	<u>7.5</u>	<u>9.8</u>	<u>11.0</u>	<u>12.7</u>	<u>16.5</u>	<u>23.9</u>	<u>14.0</u>	<u>15.6</u>	<u>19.6</u>	<u>25.6</u>
TOTAL AWARDS	\$19.7	\$21.9	\$27.7	\$32.1	\$37.1	\$61.0	\$39.2	\$38.7	\$46.9	\$57.1
MEDICAL COLLEGE OF GEORGIA										
Research Awards	13.1	14.8	16.9	17.3	18.6	19.7	26.3	31.1	42.0	50.3
Instructional and Public Service Awards	<u>6.1</u>	<u>7.1</u>	<u>6.5</u>	<u>9.5</u>	<u>7.8</u>	<u>82.7</u>	<u>97.6</u>	<u>101.9</u>	<u>117.5</u>	<u>126.2</u>
TOTAL AWARDS	\$19.2	\$21.9	\$23.4	\$26.8	\$26.4	\$102.4	\$123.9	\$133.0	\$159.5	\$176.5
UNIVERSITY OF GEORGIA										
Research Awards	93.9	97.7	110.0	95.9	95.5	84.3	86.6	97.3	120.1	139.4
Instructional and Public Service Awards	<u>28.5</u>	<u>32.2</u>	<u>33.7</u>	<u>31.3</u>	<u>30.3</u>	<u>48.4</u>	<u>51.5</u>	<u>57.4</u>	<u>51.5</u>	<u>65.2</u>
TOTAL AWARDS	\$122.4	\$129.9	\$143.7	\$127.2	\$125.8	\$132.7	\$138.1	\$154.7	\$171.5	\$204.5
UNIVERSITIES										
Research Awards	265.2	269.2	310.7	290.9	314.6	317.3	342.6	368.7	406.9	476.0
Instructional and Public Service Awards	<u>59.0</u>	<u>66.5</u>	<u>69.9</u>	<u>69.2</u>	<u>72.0</u>	<u>165.9</u>	<u>175.7</u>	<u>190.1</u>	<u>208.4</u>	<u>241.1</u>
TOTAL AWARDS	\$324.2	\$335.7	\$380.6	\$360.1	\$386.5	\$483.2	\$518.3	\$558.9	\$615.2	\$717.1
REGIONAL UNIVERSITIES										
GEORGIA SOUTHERN UNIVERSITY										
Research Awards	1.3	.8	.8	1.2	2.1	1.1	1.6	1.5	1.7	2.2
Instructional and Public Service Awards	<u>4.0</u>	<u>4.2</u>	<u>6.0</u>	<u>3.3</u>	<u>3.3</u>	<u>3.1</u>	<u>3.6</u>	<u>4.1</u>	<u>2.9</u>	<u>3.9</u>
TOTAL AWARDS	\$5.3	\$5.0	\$6.7	\$4.5	\$5.5	\$4.2	\$5.2	\$5.6	\$4.7	\$6.2
VALDOSTA STATE UNIVERSITY										
Research Awards		1.0	.9	1.1	1.7	.7	.3	.4	.3	.3
Instructional and Public Service Awards	<u>1.4</u>	<u>3.7</u>	<u>1.7</u>	<u>2.7</u>	<u>2.7</u>	<u>4.4</u>	<u>3.7</u>	<u>4.1</u>	<u>4.3</u>	<u>4.3</u>
TOTAL AWARDS	\$1.4	\$4.7	\$2.6	\$3.8	\$4.4	\$5.1	\$4.1	\$4.5	\$4.6	\$4.6
REGIONAL UNIVERSITIES										
Research Awards	1.3	1.8	1.6	2.3	3.8	1.8	1.9	1.9	2.0	2.6
Instructional and Public Service Awards	<u>5.4</u>	<u>7.9</u>	<u>7.7</u>	<u>6.0</u>	<u>6.0</u>	<u>7.5</u>	<u>7.3</u>	<u>8.2</u>	<u>7.2</u>	<u>8.2</u>
TOTAL AWARDS	\$6.7	\$9.7	\$9.3	\$8.3	\$9.8	\$9.3	\$9.2	\$10.1	\$9.3	\$10.7

Notes: Totals may not add due to rounding. Student financial aid monies are not included in this table.

Source: Annual Report of Contracts and Grants, Office of Strategic Research and Analysis

CONTRACTS AND GRANTS

Received by State Universities, FY1998 - FY2002

	<u>FY1998</u>	<u>FY1999</u>	<u>FY2000</u>	<u>FY2001</u>	<u>FY2002</u>
ALBANY STATE UNIVERSITY					
Research Awards	212,743	200,000	158,585	750,000	1,194,313
Instructional and Public Service Awards	3,938,302	3,485,557	4,254,103	5,635,803	4,259,267
TOTAL AWARDS	\$4,151,045	\$3,685,557	\$4,412,688	\$6,385,803	\$5,453,580
ARMSTRONG ATLANTIC STATE UNIVERSITY					
Research Awards	9,222	113,289	66,889	115,085	49,898
Instructional and Public Service Awards	2,076,825	1,778,736	2,061,819	1,534,036	1,589,844
TOTAL AWARDS	\$2,086,047	\$1,892,025	\$2,128,708	\$1,649,121	\$1,639,742
AUGUSTA STATE UNIVERSITY					
Research Awards	2,374	52,894	140,283	115,014	85,813
Instructional and Public Service Awards	343,489	293,042	335,188	325,143	259,316
TOTAL AWARDS	\$345,863	\$345,936	\$475,471	\$440,157	\$345,129
CLAYTON COLLEGE & STATE UNIVERSITY					
Research Awards					
Instructional and Public Service Awards	3,069,747	2,426,336	2,331,329	3,111,431	3,425,509
TOTAL AWARDS	\$3,069,747	\$2,426,336	\$2,331,329	\$3,111,431	\$3,425,509
COLUMBUS STATE UNIVERSITY					
Research Awards	195,165	59,624	297,505	105,552	244,177
Instructional and Public Service Awards	1,384,958	1,823,195	2,463,293	3,017,573	1,859,062
TOTAL AWARDS	\$1,580,123	\$1,882,819	\$2,760,798	\$3,123,125	\$2,103,239
FORT VALLEY STATE UNIVERSITY					
Research Awards	2,311,311	2,660,811	2,847,473	3,263,311	3,751,233
Instructional and Public Service Awards	7,765,884	7,717,307	8,724,253	9,486,057	13,860,162
TOTAL AWARDS	\$10,077,195	\$10,378,118	\$11,571,726	\$12,749,368	\$17,611,395
GEORGIA COLLEGE & STATE UNIVERSITY					
Research Awards	90,248	46,984	7,315	50,230	62,104
Instructional and Public Service Awards	1,699,246	2,407,252	1,051,945	1,624,099	1,711,364
TOTAL AWARDS	\$1,789,494	\$2,454,236	\$1,059,260	\$1,674,329	\$1,773,468
GEORGIA SOUTHWESTERN STATE UNIVERSITY					
Research Awards	237,502	643,577	749,786	899,218	309,259
Instructional and Public Service Awards	935,127	699,379	796,387	1,293,511	1,884,795
TOTAL AWARDS	\$1,172,629	\$1,342,956	\$1,546,173	\$2,192,729	\$2,194,054
KENNESAW STATE UNIVERSITY					
Research Awards	327,332	367,090	295,823	334,371	152,902
Instructional and Public Service Awards	1,573,752	3,317,773	3,693,534	3,691,506	4,055,727
TOTAL AWARDS	\$1,901,084	\$3,684,863	\$3,989,357	\$4,025,877	\$4,208,629
NORTH GEORGIA COLLEGE & STATE UNIV.					
Research Awards					
Instructional and Public Service Awards	339,184	222,620	1,057,095	943,340	994,704
TOTAL AWARDS	\$339,184	\$222,620	\$1,057,095	\$943,340	\$994,704
SAVANNAH STATE UNIVERSITY					
Research Awards	600,840	1,840,086	1,694,463	1,765,362	2,102,948
Instructional and Public Service Awards	4,078,634	4,081,526	4,121,174	5,289,977	4,608,260
TOTAL AWARDS	\$4,679,474	\$5,921,612	\$5,815,637	\$7,055,339	\$6,711,208
SOUTHERN POLYTECHNIC STATE UNIVERSITY					
Research Awards	88,128	146,348	359,312	271,878	307,457
Instructional and Public Service Awards	1,221,048	1,109,804	491,895	559,183	1,194,680
TOTAL AWARDS	\$1,309,176	\$1,256,152	\$851,207	\$831,061	\$1,502,137
STATE UNIVERSITY OF WEST GEORGIA					
Research Awards	425,066	824,970	950,822	1,315,166	1,059,565
Instructional and Public Service Awards	1,322,504	1,483,960	1,569,684	1,246,195	1,902,044
TOTAL AWARDS	\$1,747,570	\$2,308,930	\$2,520,506	\$2,561,361	\$2,961,609
STATE UNIVERSITIES					
Research Awards	4,499,931	6,955,673	7,568,256	8,985,187	9,319,669
Instructional and Public Service Awards	21,982,816	30,846,487	32,951,699	37,757,854	41,604,734
TOTAL AWARDS	\$34,248,631	\$37,802,160	\$40,519,955	\$46,743,041	\$50,924,403

Note: Excludes student financial aid monies.

Source: Annual Report of Contracts and Grants, Office of Strategic Research and Analysis

CONTRACTS AND GRANTS

Total Awards Received by State and Two-Year Colleges, FY1998-FY2002

	DOLLARS IN THOUSANDS				
	<u>FY1998</u>	<u>FY1999</u>	<u>FY2000</u>	<u>FY2001</u>	<u>FY2002</u>
Dalton State College	\$2,123.5	\$2,433.7	\$2,573.6	\$3,054.4	\$2,791.8
Macon State College	810.3	489.0	377.1	920.0	1,745.5
STATE COLLEGES	\$2,933.8	\$2,922.7	\$2,950.7	\$3,974.5	\$4,537.3
Abraham Baldwin Agric. College	\$669.7	\$892.5	\$1,398.9	1,318.7	1,695.2
Atlanta Metropolitan College	2,216.7	1,124.4	1,038.3	991.1	1,052.0
Bainbridge College	996.3	1,000.7	1,261.7	1,249.1	1,436.6
Coastal Ga. Community College	1,428.9	1,514.8	1,383.3	1,631.3	1,945.0
Darton College	476.5	314.5	339.5	1,197.0	803.4
East Georgia College	64.6	64.2	702.8	1,508.6	1,168.8
Floyd College	274.9	597.2	378.0	699.1	445.7
Gainesville College	265.6	261.1	309.2	480.0	763.0
Georgia Perimeter College	252.3	384.9	497.3	1,353.4	1,072.8
Gordon College	-0-	-0-	-0-	-0-	-0-
Middle Georgia College	-0-	-0-	2,789.8	215.4	522.8
South Georgia College	221.1	229.9	230.9	234.5	260.7
Waycross College	11.4	5.5	22.2	42.7	26.0
TWO-YEAR COLLEGES	\$6,878.0	\$6,389.8	\$10,352.0	\$10,921.0	\$11,191.9
SYSTEM TOTAL	\$536,662.3	\$574,678.4	\$622,795.0	\$686,139.5	\$794,474.8

Note: Includes instructional and public service awards.

TOTAL AWARDS RECEIVED BY SYSTEM INSTITUTIONS

	DOLLARS IN MILLIONS				
	<u>FY1998</u>	<u>FY1999</u>	<u>FY2000</u>	<u>FY2001</u>	<u>FY2002</u>
Research Universities	\$483.2	\$518.2	\$558.9	\$615.2	\$717.1
Regional Universities	\$9.3	\$9.2	\$10.1	\$9.3	\$10.7
State Universities	\$34.2	\$37.8	\$40.5	\$46.7	\$50.9
State Colleges	\$2.9	\$2.9	\$3.0	\$4.0	\$4.5
Two-Year Colleges	\$6.9	\$6.4	\$10.3	\$10.9	\$11.2

Source: Annual Report of Contracts and Grants, Office of Strategic Research and Analysis

RESEARCH GRANTS BY FUNDING SOURCE

FY2002

Funds to Research Universities by Source, FY2002
\$475.9 Million

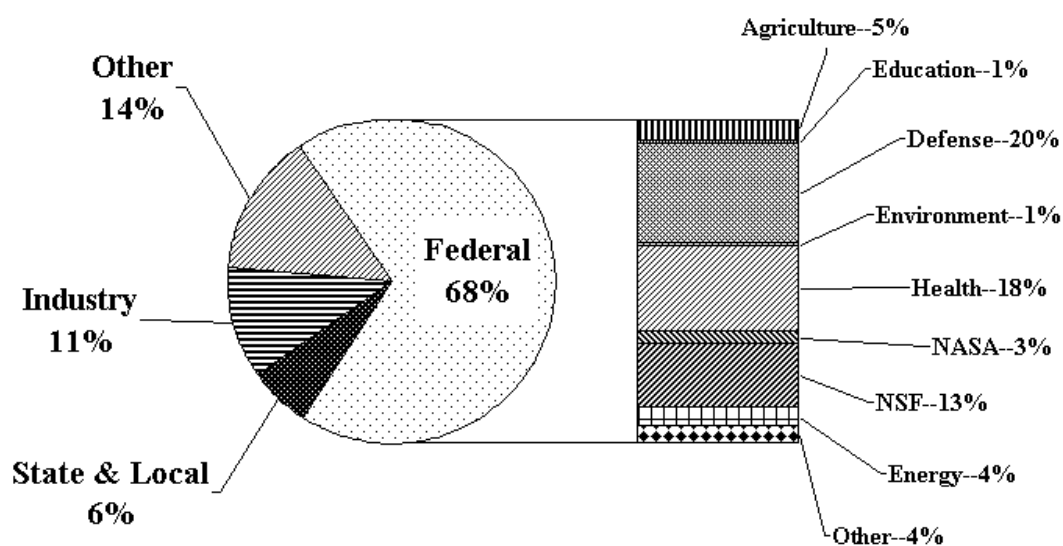

Continuing Education

521,446 participants enrolled in continuing education courses in FY2002.

There were 24,580 programs offered in continuing education in FY2002.

CONTINUING EDUCATION

As part of the mission of the University System, public service and continuing education act as an interface between the 34 institutions and the communities which they serve. Such activities are an extension of the traditional on-campus learning process and have been established to improve the welfare of Georgia's citizens and serve business, industry, government, and professional organizations. The public service/continuing education component consists of the following:

- Instructional services--offering primarily non-degree credit work designed for the purpose of upgrading skills or personal development
- Applied research--finding pragmatic solutions for identified problems
- Consultation--providing expertise for solving problems
- Technical assistance--providing support for completing a task

Board policy requires that each institution offer a variety of conferences, institutes, short courses, workshops, seminars, and training programs. The principal unit awarded for participation in these non-degree credit activities is the Continuing Education Unit (C.E.U.), defined as "ten contact hours of participation in an organized continuing education experience under responsible sponsorship, capable direction, and qualified instruction."

The C.E.U. is accepted nationally as the unit for measuring participation in non-credit continuing education programs. There are two categories of continuing education activity, and only those individuals who take programs that meet the criteria for Category I may be awarded C.E.U.'s. Activities in Category I must meet administrative criteria, including being a part of an institution with a continuing education staff that has a library with reference resources and program criteria that include specifying outcomes of the learning experience and stating requirements for measurement of goals and completion of the program. Programs in Category II do not meet the criteria for inclusion in Category I but may meet the needs of the community or help satisfy the service mission of the institution. Category II activities are planned educational events of an instructional nature, with individually registered participants. "Continuing Education Activities" include both Category I and Category II programs. The consistent growth that has occurred in this area is displayed below.

CONTINUING EDUCATION ACTIVITIES 1976-77 -- 2001-02			
12-Month Period*	No. of Programs	12-Month Period*	No. of Programs
1976-77	7,118	1989-90	13,883
1977-78	8,434	1990-91	14,018
1978-79	9,094	1991-92	15,876
1979-80	9,124	1992-93	16,329
1980-81	9,197	1993-94	17,241
1981-82	10,032	1994-95	17,045
1982-83	10,694	1995-96	18,945
1983-84	11,378	1996-97	19,844
1984-85	12,143	1997-98	21,244
1985-86	12,556	1998-99	21,441
1986-87	13,361	1999-00	21,155
1987-88	13,645	2000-01	22,905
1988-89	11,987	2001-02	24,580
*July 1 - June 30			

Sources: The Policy Manual, 1983; Utilization of the Continuing Education Unit (C.E.U.) within the University System of Georgia, 1988; 2001-02 Annual C.E.U. Report

CONTINUING EDUCATION

C.E.U. Activities, 2001-02

PROGRAMS AND PARTICIPANTS BY INSTITUTION

Institution	Programs	Participants	Participant Hours	Total C.E.U.'s
Georgia Institute of Technology	1,443	31,324	643,752	64,375
Georgia State University	237	6,884	91,680	9,168
Medical College of Georgia	1,029	17,795	101,130	10,113
University of Georgia	5,353	237,570	1,333,047	133,305
Georgia Southern University	554	18,546	151,054	15,105
Valdosta State University	468	6,979	48,826	4,883
Albany State University	49	71	382	42
Armstrong Atlantic State University	703	21,033	15,799	1,580
Augusta State University	783	5,628	107,069	10,707
Clayton College & State University	1,611	16,020	265,656	26,566
Columbus State University	860	8,916	123,788	12,378
Fort Valley State University	108	5,282	81,041	8,104
Georgia College & State University	778	14,303	220,402	22,040
Georgia Southwestern State University	240	4,765	120,294	12,029
Kennesaw State University	2,615	26,815	368,023	36,802
North Georgia College & State Univ.	139	2,092	37,353	3,735
Savannah State University	2	358	119	40
Southern Polytechnic State University	498	5,210	67,031	6,699
State University of West Georgia	607	14,831	128,969	12,897
Dalton State College	469	8,242	92,634	9,263
Macon State College	329	4,210	77,199	7,720
Abraham Baldwin Agric. College	2,099	25,764	204,528	20,453
Atlanta Metropolitan College	101	494	9,407	941
Bainbridge College	407	6,006	28,571	2,771
Coastal Georgia Community College	364	4,135	37,972	3,797
Darton College	269	6,272	46,824	4,682
East Georgia College	52	693	7,436	744
Floyd College	447	4,259	33,139	3,314
Gainesville College	516	8,165	58,067	5,807
Georgia Perimeter College	1,272	5,497	112,201	11,220
Middle Georgia College	41	634	6,284	628
South Georgia College	89	2,005	35,258	3,526
Waycross College	48	648	5,873	587
System Total	24,580	521,446	4,660,802	466,021

Note: Totals may not add due to rounding. The number of participants may be duplicated.

Sources: 2001-02 Annual C.E.U. Report; Office of the Assistant Vice Chancellor for Development and Economic Services

PUBLIC SERVICE AND ECONOMIC DEVELOPMENT

The University System of Georgia's public service programs have a rich history of contributing to Georgia's economic development. First, the University System's agricultural extension services lifted Georgia's agrarian economy out of the Great Depression. Later, Georgia Tech's Economic Development Institute brought Industrial Age technology to Georgia's manufacturers. Today, University System outreach programs are developing a knowledge workforce that creates and uses intellectual technology for the knowledge economy of tomorrow.

The University System of Georgia's Public Service efforts include:

Economic Development Institute

EDI offers an array of services with a common objective: to grow Georgia through technology-driven solutions. Whether the goal is attracting new companies to Georgia, expanding existing enterprises, providing technical expertise to help Georgia's businesses become more competitive, or helping communities plan for growth, EDI helps keep the state's economy moving forward. For nearly 40 years, EDI has assisted companies improve productivity and quality, reduce costs, plan expansions, start new operations, and implement proven manufacturing technologies. Each year EDI provides technology assistance to 1,300 companies through 17 regional offices across Georgia.

As part of Georgia's economic development team for prospective or expanding businesses, Georgia Tech helped attract more than \$14.5 million in new capital investment and helped create or save 557 jobs statewide during 2002.

Advanced Technology Development Center

The Advanced Technology Development Center (ATDC) helps Georgia entrepreneurs launch and build successful technology companies. Since 1983, ATDC's assistance has helped establish more than 100 new high-technology companies. These companies generated \$684 million in revenues and provided more than 4,900 jobs during 2002. In that same year, ATDC member companies attracted \$94 million in investment from venture capital, mergers & acquisitions, and angel investors.

ATDC has five business center locations, with another location scheduled to open soon:

- ATDC at 10th Street (Atlanta)
- ATDC at Warner Robins
- ATDC at GCATT (Atlanta)
- ATDC at Savannah
- Environmental Science & Technology (Atlanta)
- ATDC at 5th Street (Atlanta) - opening August 2003, will replace ATDC at 10th Street

Small Business Development Center

Through the University of Georgia's Small Business Development Center (SBDC) program, businesses can receive free one-on-one counseling from experienced business professionals. SBDC also offers seminars, workshops, export assistance, on-site training, and publications.

During 2002, the SBDC consulted with 5,210 business owners and prospective entrepreneurs in 19 centers around the state. The SBDC also helped 319 Georgia companies acquire more than \$54 million in expansion capital. In addition, 12,820 people attended 955 SBDC-sponsored programs on starting and expanding small businesses.

ICAPP

As the economic development program of the University System of Georgia, ICAPP was created in 1995 by the Board of Regents to use the resources of Georgia's 34 public colleges and universities to improve Georgia's economy. Georgia businesses can contact ICAPP to tap into one of the nation's largest university systems for:

- college-educated employees
- access to the latest research
- access to commercialization opportunities
- business and operations advice

For example, GeorgiaHire.com is a free recruiting tool that matches employers with the college-educated employees that they need. ICAPP Advantage provides customized, expedited education for highly skilled employees in high demand but short supply. Businesses can search more than 200 entries in the Web-based [ICAPP Catalog of University System of Georgia Centers, Institutes and Special Programs](#) to find expertise in a wide range of subjects.

Sources: Office of Economic Development

Historical Highlights of the University System

The Board of Regents was authorized in 1931 with constitutional authority to govern the University System of Georgia.

176 members have served on the Board of Regents.

10 chancellors and 4 acting chancellors have led the University System.

Brief History

The beginnings of public higher education in the State can be traced to 1784 when the General Assembly set aside 40,000 acres of land for the endowment of "a college or seminary of learning." During the following year, a charter was granted for the establishment of Franklin College, now the University of Georgia. The state later provided appropriations for establishing the following branches: School of Technology in Atlanta, 1885 (now Georgia Tech); Georgia Normal and Industrial College for Girls, Milledgeville, 1889 (now Georgia College & State Univ.); Georgia State Industrial College for Colored Youths, Savannah, 1890 (now Savannah State University); and the South Georgia Normal School, Valdosta, 1906 (now Valdosta State University). Later, the legislature established an agricultural and mechanical arts (A&M) school in each congressional district.

In 1929, Governor L. G. Hardman established a committee charged with recommending reorganization of higher education. The most significant idea was the creation of a central governing board. On August 28, 1931, the Reorganization Act was signed which created the Board of Regents of the University System of Georgia. The Act called for the governor to appoint eleven members, one from each congressional district, and one at large.

In its January 1932 meeting, the Board adopted the following Statement of Plan:

It is the conviction of the Board of Regents that the people of Georgia intended to ordain by the Act creating the Board that the twenty-six institutions comprising the University System should no longer function as separate, independent, and unrelated entities competing with each other for patronage and financial support.

The manifest purpose of the Act creating the Board of Regents is to unify and coordinate the work of these institutions so that the educational program of each shall be integrated with that of every other institution and with the system as a whole. The result aimed at is a correlated, harmonious, and symmetrical structure free from wasteful duplications, but providing the maximum of educational opportunity to the students of the State. In short, the emphasis has been shifted from the interests of particular institutions to the interests of the State.

While the traditions, the welfare and the prestige of the several branches of the system will be an object of care on the part of the Board, all of their problems are to be finally resolved by the answer to the question: What will best serve the educational interests of the State as a whole?

With this as the paramount consideration, the constant aim of this body will be to establish and maintain a system of higher education that will command the sympathy and support of our educational leaders, and at the same time successfully meet our needs by offering the young men and women of Georgia the maximum of education.

To accomplish this result, the Regents will, after careful study, take such steps that to them seem best to coordinate and unify these institutions so that they will be related in purpose and regulated in scope. The only competition in which these schools will hereafter engage will be for preeminence in service and scholarship.

The Reorganization Act of 1931 transferred to the new Board the responsibility for 26 institutions. The Board began immediate reorganization by abolishing the A&M schools and two additional schools and creating two other institutions. The net result was that the System was reduced to 18 institutions. The earliest recorded enrollment was 8,035 in Fall 1933. The System was appropriated \$1,900,500 by the State for 1932-33 but received only \$1,624,928. In 1941, the Southern Association of Colleges and Schools withdrew the accreditation of 10 University System institutions because of irregularities and incidences of outside interference into academic activities at the institutions. In 1943, newly-elected Governor Ellis Arnall sponsored a constitutional amendment to remove such interference by making the Board a constitutional body. The amendment was overwhelmingly approved by the voters.

The principles enumerated in the 1932 policy statement have guided the development of a unified system. Today the Board continues to have constitutional authority to govern, control, and manage the University System, as reaffirmed in the approval of the new state constitution in 1982. These powers include the authority for program approval or discontinuance, internal allocation of the budget, facilities construction, and decisions concerning adding new institutions, upgrading or downgrading the level of an institution, or closure or merger of institutions.

The University System is currently composed of 34 institutions (four universities, two regional universities, 13 state universities, two state colleges, and 13 two-year colleges). In addition, one state college, two two-year colleges, and one state university maintain a postsecondary vocational-technical unit in cooperation with the State Board of Technical and Adult Education.

Sources: "Historical Highlights of the Board of Regents of the University System of Georgia," Henry G. Neal, 1981; University System Annual Reports

MEMBERSHIP OF BOARD OF REGENTS

1932 - Present

REGENT	RESIDENCE	PERIOD SERVED
Richard B. Russell, Jr. (Governor, Ex-Officio)		1932-1933
Philip Weltner	Atlanta	1932-1933
Marion Smith	Atlanta	1932-1939, 1943-1947
A. Pratt Adams	Savannah	1932-1933
William J. Vereen	Moultrie	1932-1935
George C. Woodruff	Columbus	1932-1944
Cason J. Callaway	LaGrange	1932-1941, 1943-1953
Hughes Spalding	Atlanta	1932-1934, 1949-1951
William D. Anderson	Macon	1932
Martha Berry	Rome	1932
M. D. Dickerson	Douglas	1932-1937
Richard B. Russell, Sr.	Winder	1932-1933
Thomas F. Green	Athens	1932-1933
W. Elliott Dunwoody, Jr.	Macon	1932-1935
Eugene S. Ault	Cedartown	1932-1935
Eugene Talmadge (Governor, Ex-Officio)		1933-1937, 1941-1943
R. P. Burson	Monroe	1933-1937
S. H. Morgan	Guyton	1933-1936
Sandy Beaver	Gainesville	1933-1939, 1941-1952
Clark Howell, Jr.	Atlanta	1934-1941
John Monaghan	Pelham	1935-1938
Miller S. Bell	Milledgeville	1935-1941
Charles M. Milam	Cartersville	1935-1939
D. I. Barron	Monroe	1936-1937
E. Ormonde Hunter	Savannah	1936-1937, 1941
E. D. Rivers (Governor, Ex-Officio)		1937-1941
John G. Kennedy	Savannah	1937-1941
J. Knox Gholston	Comer	1937-1940
George Hains	Augusta	1937-1941
T. Jack Lance	Young Harris	1937-1941
L. W. Robert, Jr.	Atlanta	1937-1943
John W. Bennett, Sr.	Waycross	1937-1940
Abit Nix	Athens	1937-1941
J. D. Gardner	Camilla	1938-1941
Jere N. Moore	Milledgeville	1938-1939
Marvin Twiggs	Dalton	1938
R. D. Harvey	Lindale	1939-1942
Albert S. Hardy	Gainesville	1940-1941, 1945-1947
Willis Battle	Columbus	1940-1941
Earl B. Braswell	Athens	1940-1941, 1943-1949
Horace Caldwell	Valdosta	1940-1941
John J. Cummings	Donaldsonville	1941-1943
William S. Morris	Augusta	1941-1951
K. S. Varn	Waresboro	1941-1946
Susie T. Moore	Tifton	1941-1942
Julian Strickland	Valdosta	1941-1943
Joe I. Jenkins	Hartwell	1941-1943
Lucien P. Goodrich	Griffin	1941-1947
James S. Peters	Manchester	1941-1943
Scott Candler	Decatur	1941-1943
J. Marvin Bell	Gainesville	1941-1942
Joe Ben Jackson	Gray	1941-1943
Carey G. Arnett	Halcyondale	1942
Wallace Miller	Macon	1942-1947
Frank M. Spratlin	Atlanta	1943-1953
Pope F. Brock	Atlanta	1943-1949
J. L. Renfroe	Statesboro	1943-1945
Edward R. Jerger	Thomasville	1943-1947
C. J. Smith	Newnan	1943-1949
Rutherford L. Ellis	Atlanta	1943-1954

MEMBERSHIP OF BOARD OF REGENTS

1932 - Present (Cont.)

REGENT	RESIDENCE	PERIOD SERVED
Miller R. Bell	Milledgeville	1943-1950
Roy N. Emmet, Sr.	Cedartown	1943-1952
S. Price Gilbert	Sea Island	1943-1950
James Peterson	Soperton	1945-1948
H. L. Wingate	Pelham	1947-1954
Millard Reese	Brunswick	1947-1948
John J. McDonough	Rome	1947-1957
Carey Williams	Greensboro	1949-1979
Ada Moore Healey	Atlanta	1949-1960
Robert O. Arnold	Covington	1949-1963
Francis Stubbs, Sr.	Douglas	1949-1957
Charles J. Bloch	Macon	1950-1957
Roy V. Harris	Augusta	1951-1958, 1960-1974
Frank D. Foley	Columbus	1951-1955
C. L. Moss	Calhoun	1952-1959
Edgar B. Dunlap, Sr.	Gainesville	1952-1955
Freeman Strickland	Atlanta	1953-1960
Howard Hollis Callaway	Hamilton	1953-1964
John I. Spooner	Donaldsonville	1954-1975
David Rice	Atlanta	1954-1961
Everett Williams	Statesboro	1955-1962
Morris Bryan, Jr.	Jefferson	1955-1966
Quimby Melton	Griffin	1955-1960
James D. Gould	Brunswick	1957-1964
Allen Woodall	Columbus	1957-1964
Linton D. Baggs	Macon	1957-1964
Roscoe Coleman	Augusta	1958-1965
Ernest L. Wright	Rome	1959-1965
James A. Dunlap	Gainesville	1960-1973
James C. Owen, Jr.	Griffin	1960-1971
Jesse Draper	Atlanta	1961-1968
Anton F. Solms	Savannah	1962-1969
John A. Bell, Jr.	Dublin	1963-1977
T. Hiram Stanley	Columbus	1964-1972
John Langdale	Valdosta	1964-1971
G. L. Dickens, Jr.	Milledgeville	1964-1972
Jack Adair	Atlanta	1965-1971
H. G. Pattillo	Decatur	1965-1970
James V. Carmichael	Atlanta	1965-1972
Charles A. Smithgall	Gainesville	1966-1967
William S. Morris, III	Augusta	1967-1974
W. Lee Burge	Atlanta	1968-1975
John R. Richardson, Jr.	Conyers	1970-1977
Mrs. Hugh Peterson, Jr.	Ailey	1970-1976
Philip H. Alston, Jr.	Atlanta	1971-1973
David Tisinger	Carrollton	1971-1978
Charles A. Harris	Ocilla	1971-1978
Sam A. Way, III	Hawkinsville	1972-1976
John H. Robinson, III	Americus	1972-1986
James D. Maddox	Rome	1972-1980
P. R. (Bobby) Smith	Winder	1973-1980
Jesse Hill, Jr.	Atlanta	1973-1985
Milton Jones	Columbus	1974-1981
Lamar R. Plunkett	Bowdon	1974-1984
Charles T. Oxford	Albany	1975-1979
Elridge W. McMillan	Atlanta	1975-2003
Rufus B. Coody	Vienna	1976-1983
Erwin A. Friedman	Savannah	1976-1983

MEMBERSHIP OF BOARD OF REGENTS

1932 - Present (Cont.)

REGENT	RESIDENCE	PERIOD SERVED
Scott Candler, Jr.	Decatur	1977-1984
O. Torbitt Ivey, Jr.	Augusta	1977-1984
Marie W. Dodd	Atlanta	1978-1988
Thomas H. Frier, Sr.	Douglas	1978-1992
William T. Divine, Jr.	Albany	1979-1989
Julius F. Bishop	Athens	1979-1986
Lloyd L. Summer, Jr.	Rome	1980-1987
Sidney O. Smith, Jr.	Gainesville	1980-1987
John E. Skandalakis	Atlanta	1981-1987
John H. Anderson, Jr.	Hawkinsville	1983-1996
Arthur M. Gignilliat, Jr.	Savannah	1983-1993
Joseph D. Greene	Thomson	1984-1991
Jackie M. Ward	Atlanta	1984-1991
Edgar L. Rhodes	Bremen	1984-1999
Carolyn D. Yancey	Atlanta	1985-1992
John W. Robinson, Jr.	Winder	1986-1993
William B. Turner	Columbus	1986-1997
W. Lamar Cousins, M.D.	Marietta	1987-1994
James E. Brown	Dalton	1987-1994
Deen Day Smith	Atlanta	1988-1990
Barry Phillips	Atlanta	1988-1994
John H. Clark	Moultrie	1989-1996
Joel H. Cowan	Atlanta	1990-1995
Donald M. Leebern, Jr.	Columbus	1991-2005
Juanita Powell Baranco	Lithonia	1991-2001
Thomas F. Allgood, Sr.	Augusta	1992-2000
S. William Clark, Jr., M.D.	Waycross	1992-1999
Suzanne G. Elson	Atlanta	1993-1997
Elsie P. Hand	Pelham	1993-1996
Virgil R. Williams	Stone Mountain	1993-1993
Dwight H. Evans	Stone Mountain	1993-1995
Kenneth W. Cannestra	Atlanta	1994-2001
Edgar L. Jenkins	Jasper	1994-2001
Charles H. Jones	Macon	1994-2001
A. W. "Bill" Dahlberg	Atlanta	1995-1998
J. Tom Coleman, Jr.	Savannah	1995-2000
Juanita Powell Baranco	Lithonia	1995-2001
George M. D. (John) Hunt III	Tifton	1997-2003
Glenn S. White	Lawrenceville	1997-2005
Joseph E. Kennedy	Claxton	1997-1997
Shannon L. Amos	Columbus	1997-1998
David H. "Hal" Averitt	Statesboro	1977-1999
Hilton H. Howell, Jr.	Atlanta	1997-2004
Warren Y. Jobe	Atlanta	1998-1999
Connie Cater	Macon	1999-2006
Joe Frank Harris	Cartersville	1999-2006
Martin W. NeSmith	Claxton	1999-2006
Joel O. Wooten, Jr.	Columbus	1999-2006
James D. Yancey	Columbus	1999-2006
Hugh A. Carter, Jr.	Atlanta	2000-2002
J. Timothy Shelnut	Augusta	2000-2007
Michael J. Coles	Kennesaw	2001-2008
Allene H. Magill	Dalton	2001-2008
William H. Cleveland	Atlanta	2001-2009
Wanda Yancey Rodwell	Stone Mountain	2002-2005
Julie Ewing Hunt	Tifton	2003-2004
Patrick S. Pittard	Lakemont	2003-2010
W. Mansfield Jennings, Jr.	Hawkinsville	2003-2010

Source: Office of the Chancellor

CHANCELLORS AND OFFICERS OF THE BOARD

1932 - Present

CHANCELLORS

Charles M. Snelling	January 1, 1932 - May 12-13, 1933
Philip Weltner	May 12-13, 1933 - June 30, 1935
S. V. Sanford	July 1, 1935 - September 12, 1945
Raymond R. Paty	October 9, 1946 - December 31, 1948
Harmon W. Caldwell	January 1, 1949 - June 30, 1964
George L. Simpson, Jr.	July 15, 1965 - June 4, 1979
Vernon Crawford	May 20, 1980 - June 30, 1985
H. Dean Propst	July 1, 1985 - December 31, 1993
Stephen R. Portch	July 1, 1994 - December 31, 2001
Thomas Meredith	January 1, 2002 - Present

ACTING CHANCELLORS

Marion Smith	September 12, 1945 - October 8, 1946
S. Walter Martin	July 1, 1964 - July 14, 1965
Vernon Crawford	June 15, 1979 - May 20, 1980
Harry Downs	January 1, 1994 - June 30, 1994

OFFICERS OF THE BOARD, 2001-2002

Hilton H. Howell, Jr.	Chair
Joe Frank Harris	Vice Chair
Thomas C. Meredith	Chancellor, 2002
Stephen R. Portch	Chancellor, 2001
Gail S. Weber	Secretary to the Board
William R. Bowes	Vice Chancellor Fiscal Affairs/Treasurer

OFFICERS OF THE BOARD, 2002-2003

Joe Frank Harris	Chair
James D. Yancey	Vice Chair
Thomas C. Meredith	Chancellor
Gail S. Weber	Secretary to the Board
William R. Bowes	Vice Chancellor Fiscal Affairs/Treasurer

OFFICERS OF THE BOARD, 2003-2004

Joe Frank Harris	Chair
Joel O. Wooten, Jr.	Vice Chair
Thomas C. Meredith	Chancellor
Gail S. Weber	Secretary to the Board
William R. Bowes	Vice Chancellor Fiscal Affairs/Treasurer

Historical Sketches

Institution	Founding Year, Name Changes, and Substantive Changes
Georgia Institute of Technology	Georgia School of Technology, established by act of the General Assembly, 1885; Opened in Atlanta, 1888; Name changed to Georgia Institute of Technology, 1948.
Georgia State University	Founded as Georgia Tech Evening School of Commerce, 1913; Became the Atlanta Division of the University of Georgia, 1947; Georgia State College of Business Administration, 1955; Georgia State College, 1961; Georgia State University, 1969.
Medical College of Georgia	Chartered by state in 1828 as Medical Academy of Georgia; 1829, Medical Institute of Georgia; Affiliated with University of Georgia and renamed Medical Department of the University, 1873; Became independent institution in 1950, Medical College of Georgia.
University of Georgia	Legislature granted land, 1784; Adopted charter, 1785, making Georgia the first state to charter a state-supported university; Established as University of Georgia in 1801.
Georgia Southern University	Established by legislature, 1906; Opened as First District A&M, 1908; Georgia Normal School, 1924 (two-year college); South Georgia Teachers College (four-year); Georgia Teachers College, 1939; Georgia Southern College, 1959; Georgia Southern University, 1990.
Valdosta State University	Established by legislature, 1906; Opened as South Georgia State Normal College, 1913 (two-year); Georgia State Woman's College at Valdosta, 1922 (four-year); Valdosta State College, 1950; Valdosta State University, 1993.
Albany State University	Albany Bible and Manual Training Institute (private), 1903; Georgia Normal and Agricultural College (two-year), 1917; Albany State College (four-year), 1943; Albany State University, 1996.
Armstrong Atlantic State Univ.	Armstrong College, 1935; Armstrong State College, when four-year degrees were offered, 1967; Graduate degrees offered, 1973; Armstrong Atlantic State University, 1996.
Augusta State University	Academy of Richmond, 1783; Junior College of Augusta, 1925, first public junior college in Georgia; Augusta College, 1958; Augusta State University, 1996.
Clayton College & State Univ.	Established by legislature, 1965; Opened as Clayton Junior College, 1969; Clayton State College, 1986; Clayton College & State University, 1996.
Columbus State University	Established by legislature and opened as two-year Columbus College, 1958; Four-year, 1965; First four-year class graduated 1970; Columbus State University, 1996.

Historical Sketches (Continued)

Fort Valley State University	Designated as Georgia's 1890 Land Grant institution; Fort Valley High and Industrial School (private) established 1895; Fort Valley Normal and Industrial School (private two-year), 1932; Fort Valley State College (public four-year) 1939; Designated as Fort Valley State University, 1996.
Georgia College & State Univ.	Georgia Normal and Industrial College, 1889; Georgia State College for Women, 1922; Women's College of Georgia, 1961; Georgia College (coeducational), 1967; Georgia College & State University, 1996.
Ga. Southwestern State Univ.	Third District A&M School, 1906; Third District Agricultural and Normal College (2-year), 1926; Georgia Southwestern College, 1932; Four-year in 1964; Senior college, 1967; Georgia Southwestern State University, 1996.
Kennesaw State University	Kennesaw Junior College, 1963; Kennesaw College, 1976; Kennesaw State College, 1988; Kennesaw State University, 1996.
North Ga. College & State Univ.	North Georgia Agricultural College, 1873; North Georgia College, 1929; North Georgia College & State University, 1996.
Savannah State University	Established by the Georgia Legislature as a result of the Second Morrill Land Grant Act which established Black land grant colleges in the south, 1890; Georgia State Industrial College for Colored Youths, 1891, located in Athens for several months; Georgia State College, 1932; Savannah State College, 1950; Savannah State University, 1996.
Southern Polytechnic State Univ.	The Institute (unit of Georgia Tech), 1948; Southern Technical Institute, 1970; Moved from Chamblee to present location in Marietta, 1961; Southern College of Technology, 1986; Southern Polytechnic State University, 1996.
State University of West Georgia	Fourth District Agricultural and Mechanical School, 1906; West Georgia College (two-year), 1933; Four-year, 1957; State University of West Georgia, 1996.
Dalton State College	Chartered in 1963; first classes taught, 1967; First accredited, 1969; Limited baccalaureate programs and name changed to Dalton State College, 1998.
Macon State College	Established in 1965; Opened as Macon Junior College, 1968; Macon College, 1987; Limited baccalaureate programs and name changed to Macon State College, 1997.

Historical Sketches (Continued)

Abraham Baldwin Agric. College	Second District A & M School, 1908; South Georgia Agricultural and Mechanical College, 1924; Georgia State College for Men, 1932; Abraham Baldwin Agricultural College, 1933.
Atlanta Metropolitan College	Established in 1965; Opened as Atlanta Junior College, 1974; Atlanta Metropolitan College, 1988.
Bainbridge College	Established in 1970; Opened as Bainbridge Junior College, 1973; Bainbridge College, 1987.
Coastal Ga. Community College	Established in 1961; Opened as Brunswick College, 1964; Coastal Georgia Community College, 1996.
Darton College	Established in 1963; Opened as Albany Junior College, 1966; Darton College, 1987.
East Georgia College	Authorized 1970; Opened as Emmanuel County Junior College, 1973; East Georgia College, 1987.
Floyd College	Authorized in 1968; Opened as Floyd Junior College, 1970; Floyd College, 1987.
Gainesville College	Authorized in 1964; Opened as Gainesville Junior College, 1966; Gainesville College, 1987.
Georgia Perimeter College	DeKalb College (under local Board of Education), 1964; DeKalb Community College, 1972; Joined USG, 1986; DeKalb College, 1986; Georgia Perimeter College, 1997.
Gordon College	Founded as private seminary, 1852; Gordon Military College, 1872; Joined University System in 1972 as Gordon Junior College; Gordon College, 1986.
Middle Georgia College	Authorized as denominational institution, 1884; Twelfth District A&M School, 1917; Middle Georgia A&M Junior College, 1927; Middle Georgia College, 1929; Became part of USG, 1931.
South Georgia College	Eleventh District A&M School, 1906; South Georgia Junior State College, 1927; South Georgia State College, 1929; South Georgia College, 1932.
Waycross College	Authorized in 1970; Opened as Waycross Junior College, 1976; Waycross College, 1987.

Sources: *Historical Highlights*, 1981 (Henry Neal); institutional catalogs; Board of Regents Minutes.



Publications

Information Digest 2002-2003
University System of Georgia

Recent Publications

The following is a partial list of recent University System of Georgia publications, many of which are referenced in this document. Not all publications are available for distribution, but all are available for reference in the System Office. The office listed in parentheses produced the report or document.

GENERAL

Access to Academic Excellence for the New Millennium (2001). A strategic planning progress report. (The Chancellor's Office)

Accountability Report (1996-2003). Reports progress made by the Board of Regents on the special funding initiative, capital projects and other key programs funded during the previous legislative session. (Media and Publications)

Annual Report (FY1997, FY1998, FY2000, FY2001). Details University System of Georgia's major focuses and achievements. (Media and Publications)

A Brief History - 1932-2002 (2002). A booklet detailing the 70-year history of the Board of Regents of the University System of Georgia. Available electronically on the WWW. (Media and Publications)

Campuses of the University System of Georgia (1996, updated 2000). A booklet showcasing each of the USG's 34 campuses. (Media and Publications)

Legislative Update (2000-2003). A weekly newsletter for USG faculty and staff on news about the Georgia General Assembly's legislative session. Published only when the legislature is in session. Available electronically on the WWW. (Media and Publications)

The Policy Manual (second edition, 1982; updated continuously). Codified manual of official Board-approved policies. (Associate Vice Chancellor for Legal Affairs)

The System Supplement: A Monthly Report of the Board of Regents. Newsletter reviewing Board actions. (Media and Publications)

RESEARCH

Information Digest (1983-84 -- 2001-02 editions). Data on the System and its institutions. (Strategic Research and Analysis)

Student Data Element Dictionary (1981, updated March 2002). Dictionary containing standardized definitions for the Student Information Reporting System. (Strategic Research and Analysis)

ACADEMIC AFFAIRS

Academic Affairs Handbook (1995; updated continuously). A reference to policies and procedures that define the operations of the office of the chief academic officer at each unit in the University System. Available electronically on the Faculty Information System and the World Wide Web. (Academic Affairs)

Annual Report on Academic Services for Students with Disabilities (2000-2001). The report indicates the academic accommodations made for students with disabilities and provides information on the numbers of students served by type of disability. (Academic Affairs)

Facilities/Curriculum/Room Utilization Report. A summary of instructional activity during the fiscal year including data on number of different courses taught, number of different sections, average size of sections, student credit hours produced, student credit hours by CIP code, percentage distribution of sections according to section size, percent of student credit hours by level, semester credit hours generated, CIR summary by budget program areas, section starting time, space utilization survey reports and definitions, space factors, and average weekly percent of general classrooms in use by the hours. (Strategic Research and Analysis)

GALILEO: Georgia's Virtual Library- A Progress Report (2003). Highlights the development and rapid growth of a USG initiative, Georgia Library LEarning Online. (Information and Instructional Technology)

Program Inventory/Listing of Degrees and Majors Authorized (updated monthly). A comprehensive listing by institution of all Board-approved offerings with assigned Classification of Instructional Program (CIP) codes. Available electronically on the internet. (Strategic Research and Analysis)

Recent Publications (Continued)

STUDENTS

Enrollment Projections. Projections for a five-year period. (Strategic Research and Analysis)

Quarterly Enrollment Report. Quarterly report of headcount and equivalent full-time enrollment, demographics of students, and enrollment by class by institution. (Strategic Research and Analysis)

Semester Enrollment Report (beginning Fall 1998). Semester report of headcount and equivalent full-time enrollment, demographics of students, and enrollment by class by institution. (Strategic Research and Analysis)

High School Feedback Report. An annual service provided by the University System whereby all high school principals in the state are notified of the academic progress of their graduates at the end of their first year at a System institution. (Strategic Research and Analysis)

Normative Data for the Freshman Class. Annual description of entering freshmen in terms of SAT scores, high school averages, and freshman grade point averages by institution. Equations for predicting average grades for future freshmen are also provided. (Strategic Research and Analysis)

Transfer Student Report (annual). Report of students transferring to and from University System institutions including numbers and grade point averages. (Strategic Research and Analysis)

Student Retention and Graduation Rate Reports. First-year retention and graduation rates by institution, race, and entry status. (Strategic Research and Analysis)

FISCAL AFFAIRS

Annual Financial Report (prepared at the end of each fiscal year of operation). Presents the financial statement for each unit and a consolidated statement for the entire System. (Fiscal Affairs)

University System Budget (prepared for each fiscal year of operation). Summary of budget allocations for each teaching institution and activities other than teaching. (Fiscal Affairs)

Formula for Excellence: Financing Georgia's University System in the 1980s (1982). Final report of the Study Committee on Public Higher Education Finance. Describes current funding system with recommendations concerning tuition policies, quality improvement, budget lapse, and indirect cost recovery. (Fiscal Affairs)

FACILITIES

2000 Preplanning Guidelines. Provides parameters to facilitate program planning and other stages of capital building projects. (Facilities)

Building and Room Inventory. Inventory of buildings including year of construction, latest renovation, condition status, ownership, capital investment, and gross square feet, and an inventory of rooms including square feet, use, and student stations. (Facilities)

Building Project Procedures (revised as needed). Material prepared to assist architects and institutions in following procedure for building projects constructed in the University System of Georgia. (Facilities)

Facilities Guidelines for Instructional Technology (December 2001). Findings of a task force that studied the implications of electronic technology on USG facilities construction. (Facilities)

Physical Master Planning Template (1997) and *Template for Updating Physical Master Plans* (2000). Establishes process and standard for physical master planning of USG campuses. (Facilities)

Preventive Maintenance Guidelines for USG Facilities (November 2001). Provides standards of approach to improve the condition of USG institutional assets. (Facilities)

Space Utilization Survey Reports. Annual fall semester report of utilization of classrooms, lecture rooms, and laboratories for units of time by institution. (Facilities)

PUBLIC SERVICE/CONTINUING EDUCATION

Summary Report of C.E.U. Activities (annual). Annual statistical summary of programs and participants by classification of programs and institution.

Utilization of the Continuing Education Unit (C.E.U.) Within the University System of Georgia (1983). Policy manual for conducting and reporting C.E.U. activities in the System.