

# Degree Works 5.0.2 Overview

## October 2019

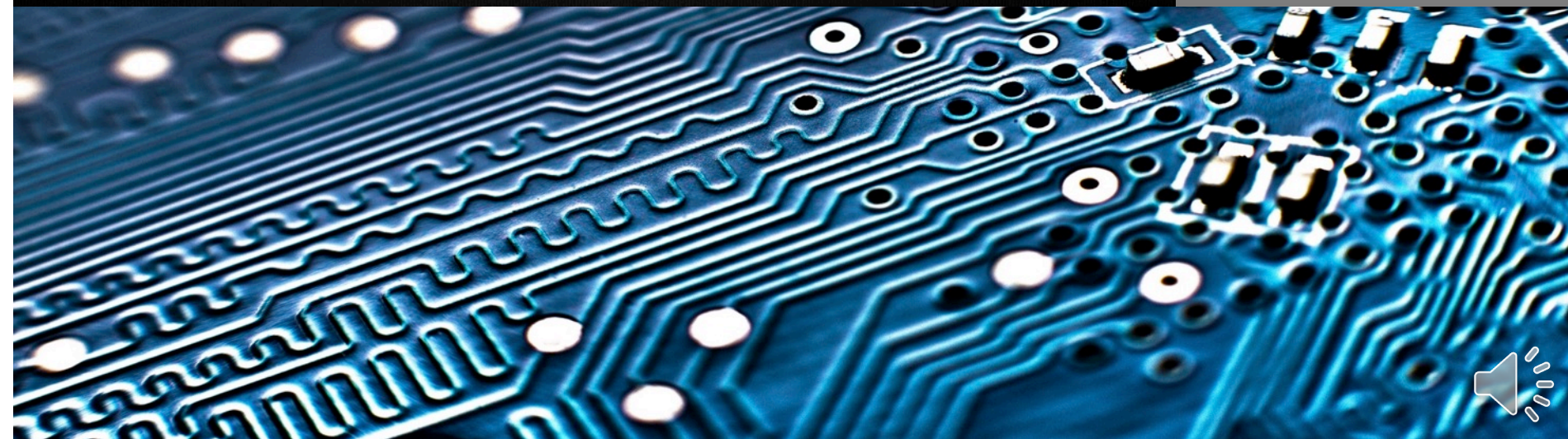

# Degree Works 5.0.2

- This presentation is a broad overview of the functionality delivered with Degree Works 5.0.2.
- Take time to review the available Ellucian resources to ensure the success of your Degree Works upgrade.

# Degree Works 5.0.2

Ellucian released Degree Works 5.0.2 in June 2019. Multiple upgrade paths are available based on your current version of Degree Works.

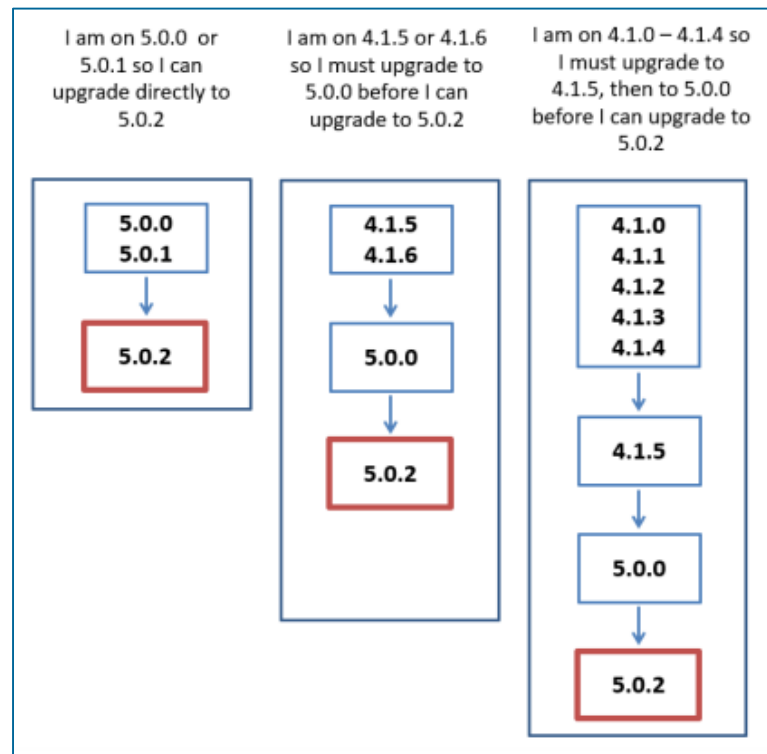

# Agenda

- What's New
- Functionality Overview
  - Classic Dashboard
  - Responsive Dashboard
  - Student Educational Planner
  - Scribe
  - DWShell: Surecode and Shepentry
  - Composer
  - Transit
  - Transit on the Web
- Important Reminders
- Resources

# What's New?

- Responsive Dashboard
- Web Transit
- Authentication: Single Sign On
- Localizations through Composer
- Debug available
- Student Educational Planner updates

# Classic Dashboard

# Classic Dashboard

- Still Available
- Can run simultaneously with the new Responsive Dashboard
- Template Management for Student Educational Planner (SEP) is only available in the Classic Dashboard at this time
- Maintains more localizations than the Responsive Dashboard

# Classic Dashboard

[Exception Management](#)
[Template Management](#)
[Print](#)
[Log Out](#)

Find 
Student ID 
Name 
Degree 
Major 
Level 
Student Class Level 
Last Audit 
Last Refresh

[Worksheets](#)
[Plans](#)
[Notes](#)
[Petitions](#)
[Exceptions](#)
[GPA Calc](#)

[Worksheets](#)
Format: 

☒ Include in-progress classes
 [Class History](#)
☒ Include preregistered classes

[History](#)
[What If](#)
[What If History](#)
[Look Ahead](#)
[Aid History](#)
[Athletic History](#)
[SOC](#)

**Student View** AA28ky8o as of 09/25/2019 at 14:18
 

Student	Troll, Branch	Level	Undergraduate Semester System
ID	900013052	Degree	Bachelor of Science
Classification	Junior	College	School of Science & Technology
Advisor	Jensen, Jamie J	Major	Environmental Science - Natural Science
Overall GPA	2.247	Minor	

**Degree Progress**

Requirements	85%
Credits	57%

☒ **Bachelor of Science**

Catalog Year:	2015-2016	Credits Required:	123
GPA:	2.198	Credits Applied:	70

Unmet conditions for this set of requirements: 123 credits are required. You currently have 70, you still need 53 more credits.  
 39 hours are required in your major at the 3000/4000 level. For ITEC Majors, 3 credits are in Area F and 36 are in the major. For CHEM Majors, 4 credits are in Area F and 35 are in the major.

- ☒ You meet the minimum 2.0 GPA requirement.
- ☒ Req'd High School Curriculum-RHSC (CPC)
- ☒ U.S. and Georgia Constitution Requirement
- ☒ U.S. and Georgia History Requirement
- ☒ Core Curriculum Requirements
- ☐ AREA F - Courses Related to Environmental Science Majors Still Needed: See AREA F - Courses Related to Environ Science Majors section
- ☒ Physical Education
- ☐ Major Requirements Still Needed: See Major in Env. Sci. - Natural Science Concentration section

☒ **Req. High School Curriculum-RHSC (Formerly CPC)**

Catalog Year:	2015-2016
GPA:	0.000

- ☒ English RHSC satisfied
- ☒ Mathematics RHSC satisfied
- ☒ Foreign Language RHSC satisfied
- ☒ Natural Science RHSC satisfied
- ☒ Social Science RHSC satisfied

# Responsive Dashboard

# Responsive Dashboard

- Can run simultaneously with the Classic Dashboard
- Mobile friendly
- Web Content Accessibility Guidelines (WCAG) 2.0 Compliant

# Responsive Dashboard - Localizations

- The following are supported:
  - BAN080 Custom and Report Data
  - Labels and Text on the dashboard as localized through properties files
  - Theme option allows for institution branding
  - Configurations allow for switches previously updated in the XSL code

# Responsive Dashboard

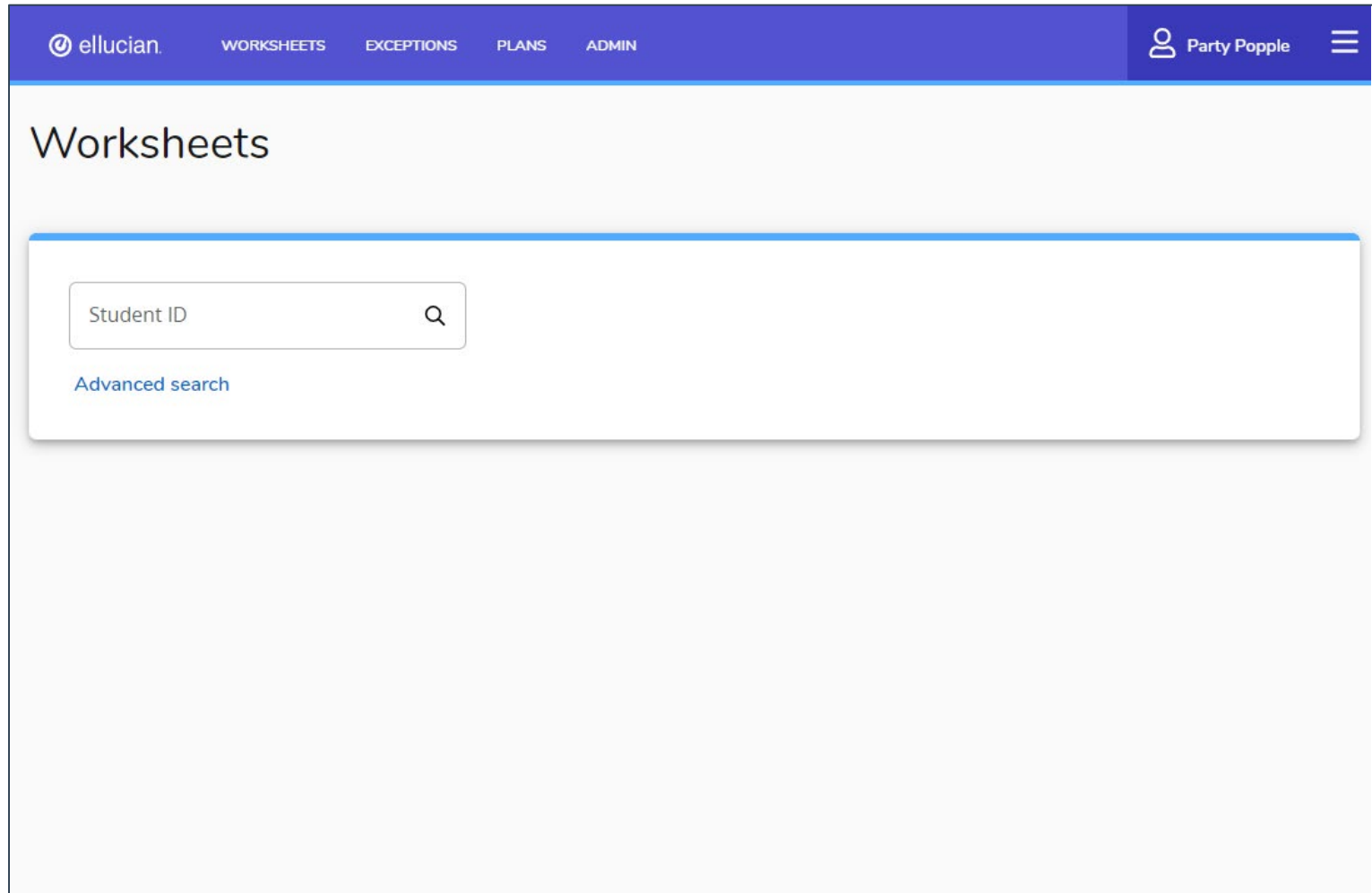

# Responsive Dashboard

- Student ID
- First name
- Last name

Below these fields is a section labeled 'Curriculum' with an upward arrow. It contains several dropdown menus:

- Degree
- Level
- Classification
- Catalog year
- Degree source
- Major (0/62)
- Minor (0/10)
- College (0/6)
- Specialization (0/0)
- Concentration (0/1)
- Liberal learning (0/0)
- Program (0/60)
- Student type (0/5)

At the bottom of the modal are three buttons: 'Search' (blue), 'Cancel' (white with blue border), and 'Clear' (blue text).

# Responsive Dashboard

[Academic](#) [What-If](#) [SOC](#)

View historic audit

Format  
Student View

Degree progress  
Overall GPA  
3.491

☒ In-progress classes ☒ Preregistered classes 

Process

Audit date 9/23/2019 2:31 AM

[Diagnostics](#) [Student data](#) [Save audit](#) [Delete audit](#)

Collapse all

Bachelor of Science in Education 

INCOMPLETE

Credits Required: 123 Credits Applied: 83 Catalog Year: 2017-2018 GPA: 3.530

Unmet conditions for this set of requirements: 123 credits are required. You currently have 83, you still need 40 more credits.  
A minimum of 39 credits must be taken at 3000 level or above. You have taken 16 but need 23 more credits.

Still Needed: See Major in Early Childhood Education section

Req. High School Curriculum-RHSC (Formerly CPC) 

COMPLETE

Credits Applied: 0 Catalog Year: 2017-2018 GPA: 0.000

U.S. and Georgia Constitution Requirement 

COMPLETE

Credits Applied: 0 Catalog Year: 2017-2018 GPA: 0.000

U.S. and Georgia History Requirement 

COMPLETE

Credits Applied: 0 Catalog Year: 2017-2018 GPA: 0.000

# Responsive Dashboard

 [WORKSHEETS](#) [EXCEPTIONS](#) [PLANS](#) [ADMIN](#)  Party Popple 

Credits Required: 3 Credits Applied: 4 Catalog Year: 2017-2018 GPA: 4.000

### Major in Early Childhood Education INCOMPLETE

Credits Required: 60 Credits Applied: 19 Catalog Year: 2017-2018 GPA: 3.789

Unmet conditions for this set of requirements: 60 credits are required. You currently have 19, you still need 41 more credits.  
A minimum of 39 credits must be taken at 3000 level or above. You have taken 16 but need 23 more credits.

Course	Title	Grade	Credits	Term
Still Needed: 3 Credits in ELAN 3000 				
READ 3200	Approaches to Teaching Reading	A	4	Fall 2017
READ 3600	Literacy Assessment	A	4	Fall 2017
Still Needed: 4 Credits in READ 4000 				
Still Needed: 3 Credits in MATH 3011 				
Still Needed: 3 Credits in MATH 3111 				
Still Needed: 3 Credits in MATH 3311 				
ECED 3100	Learners-Learning Environ.	B	4	Fall 2017
ECED 3300	Instructional Foundations	A	4	Fall 2017
Still Needed: 8 Credits in ECED 3500 				
Still Needed: 8 Credits in ECED 4100 				
Still Needed: 1 Class in EDUC 4010 				
Still Needed: 1 Credit in EDUC 4800 				
Still Needed: 4 Credits in EDUC 4815A 				
Still Needed: 4 Credits in EDUC 4815B 				
GEOG 1101	Intro to Human Geography- INTL	A	3	Fall 2016

### Fall Through

Credits applied: 31 Classes applied: 12

Course	Title	Grade	Credits	Term
BIOL 2451	Human Anatomy & Physiology I	AT	3	Fall 2016

# Responsive Dashboard

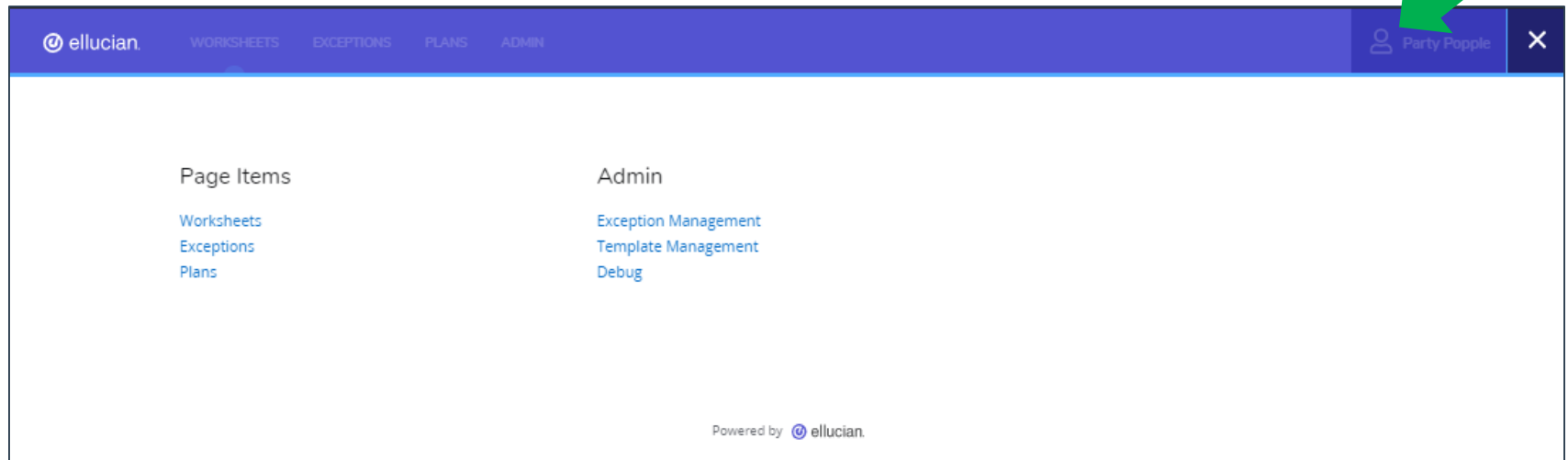

# Student Educational Planner

## SEP3 and SEP4

# Student Educational Planner

- Classic Planner (SEP2) is no longer available
- Convert Classic Plans (SEP2) to SEP Plans (SEP 3 and 4) ahead of upgrade
- Coordinate with your technical team to run conversion script delivered by Ellucian
- No conversion tool available once Degree Works 5.0.2 upgrade is complete

# Student Educational Planner

Was	Now Called	Degree Works Version
Classic Planner (Planner tab)	SEP2	4.1.0 – 5.0.1
Next Generation Planner/SEP (Plans Tab)	SEP3	4.1.5+
	SEP4	5.0.2 – Responsive Dashboard

**Student Educational Planner**

Student: Troll, Branch  
 Current Term: Fall 2016  
 Description: Environmental Science Plan  
 Catalog Year: 2015-2016  
 Last Modified: [blank]

☒ Active Plan  
☒ Locked  
 Load in a pre-defined plan

☐ Fall 2019  
 More info on these classes

Course	Credits	Notes
ESNS 1101K	4	
POLS 2101	3	
GEOG 3320	3	
CHEM 2212K	4	
ESSS 3010	3	
<b>Total</b>	<b>17</b>	

☐ Select Term  
 More info on these classes

Save Plan | Reload Form | Save As... | Delete Plan  
 Process New | Check All Terms | Uncheck All

**Student Planner for: Troll, Branch**

Description: Environmental Science Plan ☒ Active ☒ Locked  
 Degree: Bachelor of Science Level: school test  
 Tracking Status: Not displayed, plan is not active

--- Fall 2019 Total Credits: 17.0

Tracking	Critical	Honors	Course Requirement	Credits	Minimum Grade	Campus
<input type="checkbox"/>	<input type="checkbox"/>		[Search]		None	None
<input checked="" type="checkbox"/>	<input type="checkbox"/>		ESNS 1101K [Search]	4.0	None	None
<input type="checkbox"/>	<input type="checkbox"/>		POLS 2101 [Search]	3.0	None	None
<input type="checkbox"/>	<input type="checkbox"/>		ESSS 3010 [Search]	3.0	None	None
<input type="checkbox"/>	<input type="checkbox"/>		GEOG 3320 [Search]	3.0	None	None
<input checked="" type="checkbox"/>	<input type="checkbox"/>		CHEM 2212K [Search]	4.0	None	None

Interpreting this report. This plan is not your academic transcript and it is not official notification of completion of degree or certificate requirements. Please consult your advisor for degree/certificate completion status, or to obtain a copy of your academic transcript.

< Requirements >

Choice +  
 Course +  
 GPA +  
 Non-course requirement +  
 Placeholder +  
 Test Score +

Fall 2019 Credits: 17.0

ESNS 1101K  
 Credits: 4.0  
 Minimum grade: C

POLS 2101  
 Credits: 3.0  
 Minimum grade: C

ESSS 3010  
 Credits: 3.0  
 Minimum grade: C

# Student Educational Planner

- What is the difference between SEP3 and SEP4?
  - SEP3 is in the Classic Dashboard only
  - SEP4 is in the Responsive Dashboard only
  - Update to look and feel only in alignment with the Ellucian Design System (EDS)

# Student Educational Planner

- What is the difference between SEP3 and SEP4?
  - Functionality remains the same
  - No conversion required
  - Updates occur in real time and are reflected immediately in both SEP3 and SEP4
  - Template management is only available in the Classic Dashboard

# Classic Dashboard: SEP3

ellucian®

Exception Management    Template Management    Change Password    Print    Log Out

Find Student ID: 900013052    Name: Troll, Branch    Degree: BS    Major: Environmental Science    Level: US    Student Class Level: Junior    Last Audit: 08/25/2019    Last Refresh: Today at 7:14 am

Worksheets    Planner    Plans    Notes    Petitions    Exceptions    GPA Calc

Student Planner for: Troll, Branch    View: Edit    View Plan List    New Plan

Description: Environmental Science Plan    ☒ Active    ☒ Locked

Degree: Bachelor of Science    Level: school test

Tracking Status: Not displayed, plan is not active

---    Fall 2019    Total Credits: 17.0    Reassign    Delete this term

Tracking	Critical	Honors	Course Requirement	Credits	Minimum Grade	Campus	Delivery
<input type="checkbox"/>	<input type="checkbox"/>		<input type="text"/>	<input type="text"/>	None	None	None
<input checked="" type="checkbox"/>	<input type="checkbox"/>		ESNS 1101K	4.0	None	None	None
<input type="checkbox"/>	<input type="checkbox"/>		POLS 2101	3.0	None	None	None
<input type="checkbox"/>	<input type="checkbox"/>		ESSS 3010	3.0	None	None	None
<input type="checkbox"/>	<input type="checkbox"/>		GEOG 3320	3.0	None	None	None
<input checked="" type="checkbox"/>	<input type="checkbox"/>		CHEM 2212K	4.0	None	None	None

Disclaimer: You are encouraged to use this degree plan as a guide for tracking your progress toward completion of the above requirements. Your academic advisor or the Registrars Office may be contacted for assistance in interpreting this report. This plan is not your academic transcript and it is not official notification of completion of degree or certificate requirements. Please contact the Registrars Office regarding this degree plan, your official degree/certificate completion status, or to obtain a copy of your academic transcript.

Still Needed

Refresh    Collapse All

BIOL 3500K  
Environmental Toxicology

Add Requirement

- Choice
- Course
- GPA
- Non-course requirement
- Placeholder
- Test Score

Choose from 1 of the following:  
CHEMISTRY FOCUS

Choose from 4 of the following:

- 1) Organic Chemistry II  
4 Credits in  
CHEM 2212K
- 2) Analytical Chemistry  
4 Credits in  
CHEM 3000K
- 3) Environmental Chemistry  
3 Credits in  
CHEM 3200

Audit    What-If    Delete    Save As...    Save

Copyright 1995-2018 Ellucian Company L.P. and its affiliates

# Responsive Dashboard: SEP4

ellucian WORKSHEETS EXCEPTIONS PLANS ADMIN Party Popple

Environmental Science Plan

Plan list New plan

Degree Bachelor of Science  
Level Undergraduate Semester System  
Active Yes | Status Not locked | Tracking Status NOTEVALUATED

Last updated: Popple, Party on 8/25/2019 Audit Delete plan Save as copy

Requirements

Choice +  
Course +  
GPA +  
Non-course requirement +  
Placeholder +  
Test Score +

Fall 2019 Credits: 17.0

+  
ESNS 1101K Credits: 4.0 Minimum grade: C  
POLS 2101 Credits: 3.0 Minimum grade: C  
ESSS 3010 Credits: 3.0 Minimum grade: C

# Scribe

- For all Degree Works 5.x versions, Scribe is on the Web
- Convert from PC Tools Scribe to Scribe on the Web ahead of any 5.x upgrade
  - Coordinate with technical staff to run Ellucian delivered script to copy blocks to Web Scribe tables
  - Update the following Surecode setting:  
CFG020 DAP14 UseDapMstReq = Y

- 

Editor	Details
Parse	Print
Find & Replace	
<pre> 13  PRXY=PRXY&amp; "YOU HAVE MORE CREDITS THAN U.S. COLLEGE." 14 15 16  MINCredits 39 in @ 3000&lt;4999 17  Proxy-Advice "A minimum of 39 credits must be taken at 3000 level or above," 18  Proxy-Advice "You have taken &lt;APPLIED&gt; but need &lt;NEEDED&gt; more credits." 19  Label 39CR_REQ "39 credits at the 3000/4000 level" 20 21  MINGrade 2.0 22 23  Sharewith (MAJOR@) 24 25  ; 26 27  ##### 28  #Required English Courses 29 30  BeginSub 31 32  3 Credits in ENGL 4000 33  Label ENGL_4000 "Internship/Field Experience"; 34 35  3 Credits in ENGL 4850 36  Label ENGL_4850 "Senior Seminar"; 37 38  6 Credits in ENGL 3001, 3070, 3600, 3800, 3822, 3824, 3825, 39  ENGL 3832, 3850, 3857, 3866, 3870, 3880, 40  ENGL 3890, &lt;200&gt;, 4650, 4075, 4900 41  Label WRHM_COURSES "Select two Writing and Research Courses"; 42 43 44  12 Credits in ENGL 3001, 3040, 3120, 3222, 3250, 3330, 45  ENGL 3311, 3333, 3343, 3350, 3450, 46  ENGL 3436, 3437, 3450, 3501, 3509, 47  ENGL 4200, 4103, 4412, 4429, 4620, 4630, 4720 48  Label LALI_COURSES "Select four Language and Literature Courses"; 49 50  EndSub 51  LABEL_REQ_ENGL "REQUIRED ENGLISH COURSES"; 52 53  ##### 54  #Language and Literature Conc Electives 55 56  BeginSub 57  6 Groups in 58  (3 Credits in ENGL 3001 59  Label ENGL_3001 "Introduction to English Studies") OR 60 61  (3 Credits in ENGL 3040 62  Label ENGL_3040 "Introduction to Language and Linguistics") OR </pre>	

Deegree Works Scribe 5.0.2.1704 © 1995-2019 Elucian Company L.P. and its affiliates

[illegible]

[WORKSHEETS](#)
[EXERCISES](#)
[PLANS](#)
[JOURNALS](#)

# Major in English - Language and Literature Conc

[INCOMPLETE](#)

Credits Required: 60   Credits Applied: 0   Catalog Year: 2016-2017   GPA: 0.000

**Unmet conditions for this set of requirements:**      60 credits are required. You currently have 0, you still need 60 more credits.

**Skill Needed:**      A minimum of 39 credits must be taken at 3000 level or above. You have taken 0 but need 39 more credits.

**Skill Needed:**      3 Credits in ENGL 4000

**Skill Needed:**      3 Credits in ENGL 4850

**Skill Needed:**      6 Credits in ENGL 3001 or 3070 or 3600 or 3800 or 3821 or 3824 or 3826 or 3831 or 3836 or 3850 or 3857 or 3866 or 3875 or 3880 or 3890 or 4200 or 4860 or 4870 or 4876 or 4880 or 4890 or 4900 or 4910 or 4916 or 4920 or 4926 or 4930 or 4936 or 4940 or 4946 or 4950 or 4956 or 4960 or 4966 or 4970 or 4976 or 4980 or 4986 or 4990 or 4996 or 5000 or 5006 or 5010 or 5016 or 5020 or 5026 or 5030 or 5036 or 5040 or 5046 or 5050 or 5056 or 5060 or 5066 or 5070 or 5076 or 5080 or 5086 or 5090 or 5096 or 5100 or 5106 or 5110 or 5116 or 5120 or 5126 or 5130 or 5136 or 5140 or 5146 or 5150 or 5156 or 5160 or 5166 or 5170 or 5176 or 5180 or 5186 or 5190 or 5196 or 5200 or 5206 or 5210 or 5216 or 5220 or 5226 or 5230 or 5236 or 5240 or 5246 or 5250 or 5256 or 5260 or 5266 or 5270 or 5276 or 5280 or 5286 or 5290 or 5296 or 5300 or 5306 or 5310 or 5316 or 5320 or 5326 or 5330 or 5336 or 5340 or 5346 or 5350 or 5356 or 5360 or 5366 or 5370 or 5376 or 5380 or 5386 or 5390 or 5396 or 5400 or 5406 or 5410 or 5416 or 5420 or 5426 or 5430 or 5436 or 5440 or 5446 or 5450 or 5456 or 5460 or 5466 or 5470 or 5476 or 5480 or 5486 or 5490 or 5496 or 5500 or 5506 or 5510 or 5516 or 5520 or 5526 or 5530 or 5536 or 5540 or 5546 or 5550 or 5556 or 5560 or 5566 or 5570 or 5576 or 5580 or 5586 or 5590 or 5596 or 5600 or 5606 or 5610 or 5616 or 5620 or 5626 or 5630 or 5636 or 5640 or 5646 or 5650 or 5656 or 5660 or 5666 or 5670 or 5676 or 5680 or 5686 or 5690 or 5696 or 5700 or 5706 or 5710 or 5716 or 5720 or 5726 or 5730 or 5736 or 5740 or 5746 or 5750 or 5756 or 5760 or 5766 or 5770 or 5776 or 5780 or 5786 or 5790 or 5796 or 5800 or 5806 or 5810 or 5816 or 5820 or 5826 or 5830 or 5836 or 5840 or 5846 or 5850 or 5856 or 5860 or 5866 or 5870 or 5876 or 5880 or 5886 or 5890 or 5896 or 5900 or 5906 or 5910 or 5916 or 5920 or 5926 or 5930 or 5936 or 5940 or 5946 or 5950 or 5956 or 5960 or 5966 or 5970 or 5976 or 5980 or 5986 or 5990 or 5996 or 6000 or 6006 or 6010 or 6016 or 6020 or 6026 or 6030 or 6036 or 6040 or 6046 or 6050 or 6056 or 6060 or 6066 or 6070 or 6076 or 6080 or 6086 or 6090 or 6096 or 6100 or 6106 or 6110 or 6116 or 6120 or 6126 or 6130 or 6136 or 6140 or 6146 or 6150 or 6156 or 6160 or 6166 or 6170 or 6176 or 6180 or 6186 or 6190 or 6196 or 6200 or 6206 or 6210 or 6216 or 6220 or 6226 or 6230 or 6236 or 6240 or 6246 or 6250 or 6256 or 6260 or 6266 or 6270 or 6276 or 6280 or 6286 or 6290 or 6296 or 6300 or 6306 or 6310 or 6316 or 6320 or 6326 or 6330 or 6336 or 6340 or 6346 or 6350 or 6356 or 6360 or 6366 or 6370 or 6376 or 6380 or 6386 or 6390 or 6396 or 6400 or 6406 or 6410 or 6416 or 6420 or 6426 or 6430 or 6436 or 6440 or 6446 or 6450 or 6456 or 6460 or 6466 or 6470 or 6476 or 6480 or 6486 or 6490 or 6496 or 6500 or 6506 or 6510 or 6516 or 6520 or 6526 or 6530 or 6536 or 6540 or 6546 or 6550 or 6556 or 6560 or 6566 or 6570 or 6576 or 6580 or 6586 or 6590 or 6596 or 6600 or 6606 or 6610 or 6616 or 6620 or 6626 or 6630 or 6636 or 6640 or 6646 or 6650 or 6656 or 6660 or 6666 or 6670 or 6676 or 6680 or 6686 or 6690 or 6696 or 6700 or 6706 or 6710 or 6716 or 6720 or 6726 or 6730 or 6736 or 6740 or 6746 or 6750 or 6756 or 6760 or 6766 or 6770 or 6776 or 6780 or 6786 or 6790 or 6796 or 6800 or 6806 or 6810 or 6816 or 6820 or 6826 or 6830 or 6836 or 6840 or 6846 or 6850 or 6856 or 6860 or 6866 or 6870 or 6876 or 6880 or 6886 or 6890 or 6896 or 6900 or 6906 or 6910 or 6916 or 6920 or 6926 or 6930 or 6936 or 6940 or 6946 or 6950 or 6956 or 6960 or 6966 or 6970 or 6976 or 6980 or 6986 or 6990 or 6996 or 7000 or 7006 or 7010 or 7016 or 7020 or 7026 or 7030 or 7036 or 7040 or 7046 or 7050 or 7056 or 7060 or 7066 or 7070 or 7076 or 7080 or 7086 or 7090 or 7096 or 7100 or 7106 or 7110 or 7116 or 7120 or 7126 or 7130 or 7136 or 7140 or 7146 or 7150 or 7156 or 7160 or 7166 or 7170 or 7176 or 7180 or 7186 or 7190 or 7196 or 7200 or 7206 or 7210 or 7216 or 7220 or 7226 or 7230 or 7236 or 7240 or 7246 or 7250 or 7256 or 7260 or 7266 or 7270 or 7276 or 7280 or 7286 or 7290 or 7296 or 7300 or 7306 or 7310 or 7316 or 7320 or 7326 or 7330 or 7336 or 7340 or 7346 or 7350 or 7356 or 7360 or 7366 or 7370 or 7376 or 7380 or 7386 or 7390 or 7396 or 7400 or 7406 or 7410 or 7416 or 7420 or 7426 or 7430 or 7436 or 7440 or 7446 or 7450 or 7456 or 7460 or 7466 or 7470 or 7476 or 7480 or 7486 or 7490 or 7496 or 7500 or 7506 or 7510 or 7516 or 7520 or 7526 or 7530 or 7536 or 7540 or 7546 or 7550 or 7556 or 7560 or 7566 or 7570 or 7576 or 7580 or 7586 or 7590 or 7596 or 7600 or 7606 or 7610 or 7616 or 7620 or 7626 or 7630 or 7636 or 7640 or 7646 or 7650 or 7656 or 7660 or 7666 or 7670 or 7676 or 7680 or 7686 or 7690 or 7696 or 7700 or 7706 or 7710 or 7716 or 7720 or 7726 or 7730 or 7736 or 7740 or 7746 or 7750 or 7756 or 7760 or 7766 or 7770 or 7776 or 7780 or 7786 or 7790 or 7796 or 7800 or 7806 or 7810 or 7816 or 7820 or 7826 or 7830 or 7836 or 7840 or 7846 or 7850 or 7856 or 7860 or 7866 or 7870 or 7876 or 7880 or 788

Party Popple

[Search Blocks](#) · [Search Results](#) · [Block Editor](#)

## Major in English - Language and Literature Conc (RA000073)

New
Save
Save As
Save Local File
Delete
Edit Details

Editor
Details

Paste
Print
Find & Replace

```

13  Proxy-Advice "You still need <NEEDED> more credits."
14
15
16  MinCredits 39 in @ 3000:4999
17  Proxy-Advice "A minimum of 39 credits must be taken at 3000 level or above,"
18  Proxy-Advice "You have taken <APPLIED> but need <NEEDED> more credits."
19  Label 39CR_REQ "39 credits at the 3000/4000 Level"
20
21  MinGrade 2.0
22
23  ShareWith (MAJOR=@)
24
25  ;
26
27  #####
28  #Required English Courses
29
30  BeginSub
31
32  3 Credits in ENGL 4000
33  Label ENGL_4000 "Internship/Field Experience";
34
35  3 Credits in ENGL 4850
36  Label ENGL_4850 "Senior Seminar";
37
38  6 Credits in ENGL 3001, 3070, 3600, 3800, 3822, 3824, 3825,
39  ENGL 3832, 3850, 3857, 3866, 3870, 3880,
40  ENGL 3890, 4200, 4860, 4875, 4880
41  Label WRRH_COURSES "Select two Writing and Rhetoric Courses";
42
43
44  12 Credits in ENGL 3001, 3040, 3150, 3222, 3250, 3330,
45  ENGL 3331, 3332, 3343, 3350, 3435,
46  ENGL 3436, 3437, 3450, 3561, 3650,
47  ENGL 4200, 4410, 4412, 4520, 4620, 4630, 4720
48  Label LALI_COURSES "Select four Language and Literature Courses";
49
50  EndSub
51  LABEL REQ_ENGL "REQUIRED ENGLISH COURSES";
52
53  #####
54  #Language and Literature Conc Electives
55
56  BeginSub
57  6 Groups in
58  (3 Credits in ENGL 3001
59  Label ENGL_3001 "Introduction to English Studies") OR
60
61  (3 Credits in ENGL 3040
62  Label ENGL_3040 "Introduction to Language and Linguistics") OR
  
```

Degree Works Scribe 5.0.2.1704 © 1995-2019 Ellucian Company L.P. and its affiliates

# DWShell

- Surecode
  - Updates to configurations
  - Access to UCX tables
- Shepentry
  - Updates to System Settings
  - Updates to keys for user permissions
  - bannerextract.config now available in Shepentry
  - SHPCFG now available in Shepentry

# DWShell - Shepentry

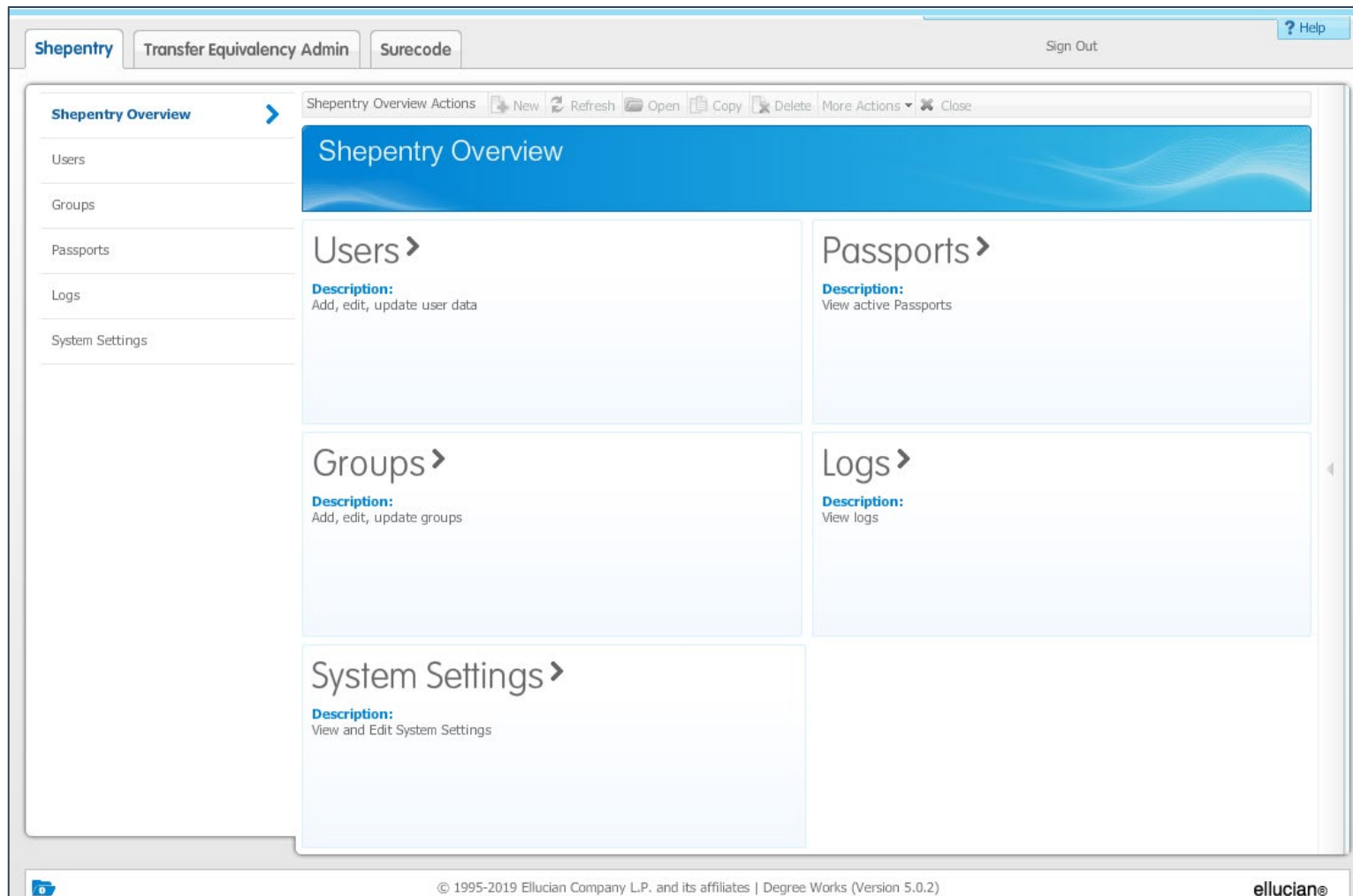

# DWShell - Surecode

Shepentry

Transfer Equivalency Admin

Surecode

Sign Out

? Help

Surecode Tools

UCX Navigator

Audits

Configurations

Scribe

Student Data

System

TreQ

Reports

SHP

Banner

Student Planner

Transfer Finder

Recently Viewed

Favorites

Worklist

Quick View

Select a UCX Table to Edit

Table	Description
AUD012	User Class Codes
AUD013	User Class Permissions
AUD014	Exception Type Codes
AUD015	Exception Status Codes
AUD027	Major What-If Picklist
AUD029	Minor What-If Picklist
AUD031	Athletic Eligibility types
AUD032	Audit Freeze Types
AUD033	Financial Aid Award types
AUD034	Audit Type
AUD047	Repeat Policies
BAN001	Banner Lab Schedule Codes to be Skipped
BAN002	Banner Lab Section Codes to be Skipped
BAN003	Banner Grade Types to be Skipped
BAN080	Dynamic SQL Definitions
CFG020	Configuration - BANNER
CFG020	Configuration - COURSELINK
CFG020	Configuration - BLOCKPRI
CFG020	Configuration - DAP13
CFG020	Configuration - DAP14

© 1995-2019 Ellucian Company L.P. and its affiliates | Degree Works (Version 5.0.2)

ellucian®

# Composer

# Composer

- Application to manage localizations
- Review institutional branding for updates
- Managed Services Institutions: Consult ITS technical services for assistance to determine available Composer Localizations for your campus

# Composer

ellucian. Party Popple

Welcome to Composer

- [Language Properties](#)  
Localize and translate Language Properties per locale.
- [CSS](#)  
Customize CSS (Cascading Style Sheets) in Degree Works applications.
- [Shepherd Scripts](#)  
Modify Shepherd Scripts to customize Degree Works Dashboard pages.
- [XSL](#)  
Customize XSL (Extensible Stylesheet Language) in Degree Works applications.
- [Images](#)  
Customize Images in Degree Works applications.
- [Debug](#)  
Turn on or turn off debug logging.

© 1995-2019 Ellucian Company L.P. and its affiliates. All rights reserved.

# PC Tools Transit

# PC Tools Transit

- Still Available
- Can run simultaneously with the new Web Transit

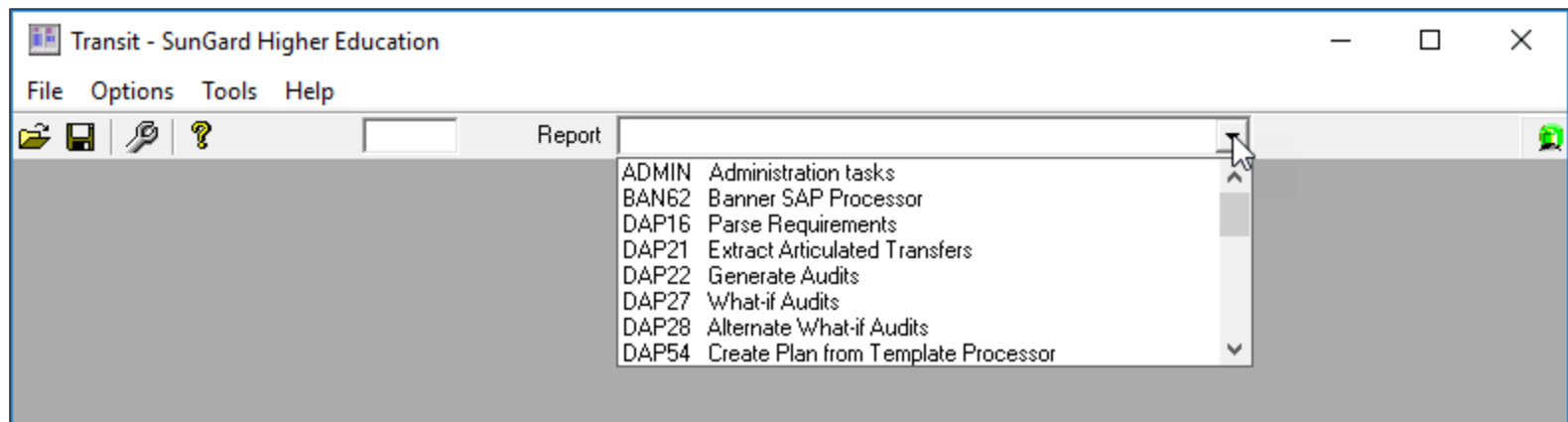
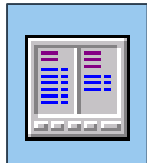

# Web Transit

# Web Transit

- Can run simultaneously with PC Tools Transit
- New reports and tasks available!
- Capability to run jobs with SQL selection
- Requires a separate set of keys
- Authenticates with Single Sign On

# Web Transit

ellucian. TRANSIT Party Popple

Tr

- DAP21 - Extract Articulated Transfers
- DAP22 - Generate Audits
- DAP27 - Generate What-if Audits
- DAP28 - Generate Alternate What-if Audits
- DAP54 - Create Plan from Template Processor
- DAP58 - Batch Tracking Processor
- DAP59 - Batch Timetabling Processor
- RAD11 - Radbridge Batch Processor
- RAD30 - Banner Student Extract and Bridge
- RAD31 - Banner Advisor Extract and Bridge
- RAD32 - Banner Applicant Extract and Bridge
- RAD33 - Banner Staff Extract and Bridge
- RAD34 - Banner Course Extract
- RAD35 - Banner Curriculum Rules Extract
- RAD36 - Banner Validation table Extract (UCX)

begin, select the program you'd like

Company L.P. and its affiliates

# Important Reminders

# New Keys – Highlights\*

Key	Function
SDFIND	Required to use search functionality in Dashboards
SDAUDIT	Required to view audits in Dashboards
DEBUG	Required to run debug in all applications
TRANSIT	Required to access Web Transit
TRANALL	Required to run jobs in Web Transit
COMPOSER	Required to access Composer

\*Refer to *Degree Works Technical Guide 5.0.2* for a complete list

# Transition to Web Transit

- Following full transition, remove ucx12job from cron jobs
- Web Transit will be accessible from any machine for users with appropriate credentials

# New Transit Processes

- RAD11 Radbridge Batch Processor
- RAD31 Banner Advisor Extract
- RAD33 Banner Staff Extract
- RAD34 Banner Course Extract
- RAD35 Banner Curriculum Rules Extract
- RAD36 Banner Validation Table Extract (UCX)
- RAD37 Banner Transfer School Extract (ETS)
- RAD38 Banner Equivalencies Extract
- RAD39 Banner Transfer Equivalency Extract (Mappings)
- SCR11 Find-and-Replace block text

# New Transit Admin Jobs

- dapblockunload Archive all Scribe blocks
- viewlocals View a list of localized resources
- View logs  
(dap.log, preq.log, rad08.log, dap25.log, web.log)
- Restart processes  
(preqrestart, radrestart, resrestart)
- Show processes running  
(dapshow, preqshow, radshow, resshow, webshow)
- Stop processes  
(dapstop, preqstop, radstop, resstop, webstop)

# Resources

# Documentation

Download the Degree Works 5.0.2 Content Pack from the Ellucian Customer Center

<https://ellucian.force.com/clients/s/contentdocument/0691M000005PwsX>

Accessible from the Ellucian Customer Center.  
Contact your Banner Project Leader for  
access information.

# Master Articles

Degree Works 5.0.2 Upgrade\_Install Master Article  
<https://ellucian.force.com/clients/s/article/Degree-Works-5-0-2-Upgrade-Install-Master-Article>

Accessible from the Ellucian Customer Center.  
Contact your Banner Project Leader for access  
information.

## Ellucian Degree Works 5.0.2 Release Webinar

<https://ecomunities.ellucian.com/message/261332#261332>

Accessible from the Ellucian Customer Center.  
Contact your Banner Project Leader for access  
information.

# More Information and Support

## **More Information and Support:**

For emergency, business interruption or other production down situations, immediately call the ITS Helpdesk (706-583-2001 or 888-875-3697 toll-free within Georgia).

For non-urgent issues, submit a service request at <https://usg.service-now.com/usgsp>. (Self-service support or service requests require a user ID and password; email [helpdesk@usg.edu](mailto:helpdesk@usg.edu) for assistance.)

## **Additional Resources:**

For information about ITS maintenance schedules or Service Level Guidelines, please visit

[http://www.usg.edu/customer\\_services/service\\_level\\_guidelines](http://www.usg.edu/customer_services/service_level_guidelines).

For USG services status, please visit <http://status.usg.edu>.

# UNIVERSITY SYSTEM OF GEORGIA

---

## Information Technology Services

