

APPENDIX C

REGULATORY RECORDS DOCUMENTATION

APPENDIX C

ENVIRONMENTAL DATA RESOURCES, INC

REGULATORY DATABASE SEARCH

Armstrong Atlantic State University

11935 Abercorn Street

Savannah, GA 31419

Inquiry Number: 2397702.1s

January 12, 2009

The EDR Radius Map™ Report with GeoCheck®



EDR® Environmental Data Resources Inc

440 Wheelers Farms Road
Milford, CT 06461
Toll Free: 800.352.0050
www.edrnet.com

TABLE OF CONTENTS

<u>SECTION</u>	<u>PAGE</u>
Executive Summary	ES1
Overview Map	2
Detail Map	3
Map Findings Summary	4
Map Findings	7
Orphan Summary	12
Government Records Searched/Data Currency Tracking	GR-1

GEOCHECK ADDENDUM

Physical Setting Source Addendum	A-1
Physical Setting Source Summary	A-2
Physical Setting Source Map	A-7
Physical Setting Source Map Findings	A-8
Physical Setting Source Records Searched	A-31

Thank you for your business.
Please contact EDR at 1-800-352-0050
with any questions or comments.

Disclaimer - Copyright and Trademark Notice

The EDR FieldCheck® System enables EDR's customers to make certain online modifications to the maps and text contained in EDR Radius Map Reports. As a result, the maps and text contained in this Report may have been so modified. EDR has not taken any action to verify any such modifications, and this report and the findings set forth herein must be read in light of this fact. The EDR FieldCheck System accesses user-modified records from previously submitted reports. Any user-modified record from a previous report that is plotted outside the search radius of this report may not be included in this report.

This Report contains certain information obtained from a variety of public and other sources reasonably available to Environmental Data Resources, Inc. It cannot be concluded from this Report that coverage information for the target and surrounding properties does not exist from other sources. **NO WARRANTY EXPRESSED OR IMPLIED, IS MADE WHATSOEVER IN CONNECTION WITH THIS REPORT. ENVIRONMENTAL DATA RESOURCES, INC. SPECIFICALLY DISCLAIMS THE MAKING OF ANY SUCH WARRANTIES, INCLUDING WITHOUT LIMITATION, MERCHANTABILITY OR FITNESS FOR A PARTICULAR USE OR PURPOSE. ALL RISK IS ASSUMED BY THE USER. IN NO EVENT SHALL ENVIRONMENTAL DATA RESOURCES, INC. BE LIABLE TO ANYONE, WHETHER ARISING OUT OF ERRORS OR OMISSIONS, NEGLIGENCE, ACCIDENT OR ANY OTHER CAUSE, FOR ANY LOSS OF DAMAGE, INCLUDING, WITHOUT LIMITATION, SPECIAL, INCIDENTAL, CONSEQUENTIAL, OR EXEMPLARY DAMAGES. ANY LIABILITY ON THE PART OF ENVIRONMENTAL DATA RESOURCES, INC. IS STRICTLY LIMITED TO A REFUND OF THE AMOUNT PAID FOR THIS REPORT.** Purchaser accepts this Report "AS IS". Any analyses, estimates, ratings, environmental risk levels or risk codes provided in this Report are provided for illustrative purposes only, and are not intended to provide, nor should they be interpreted as providing any facts regarding, or prediction or forecast of, any environmental risk for any property. Only a Phase I Environmental Site Assessment performed by an environmental professional can provide information regarding the environmental risk for any property. Additionally, the information provided in this Report is not to be construed as legal advice.

Copyright 2009 by Environmental Data Resources, Inc. All rights reserved. Reproduction in any media or format, in whole or in part, of any report or map of Environmental Data Resources, Inc., or its affiliates, is prohibited without prior written permission.

EDR and its logos (including Sanborn and Sanborn Map) are trademarks of Environmental Data Resources, Inc. or its affiliates. All other trademarks used herein are the property of their respective owners.

EXECUTIVE SUMMARY

A search of available environmental records was conducted by Environmental Data Resources, Inc (EDR). The report was designed to assist parties seeking to meet the search requirements of EPA's Standards and Practices for All Appropriate Inquiries (40 CFR Part 312), the ASTM Standard Practice for Environmental Site Assessments (E 1527-05) or custom requirements developed for the evaluation of environmental risk associated with a parcel of real estate.

TARGET PROPERTY INFORMATION

ADDRESS

11935 ABERCORN STREET
SAVANNAH, GA 31419

COORDINATES

Latitude (North): 31.975090 - 31° 58' 30.3"
Longitude (West): 81.164690 - 81° 9' 52.9"
Universal Transverse Mercator: Zone 17
UTM X (Meters): 484439.6
UTM Y (Meters): 3537499.0
Elevation: 19 ft. above sea level

USGS TOPOGRAPHIC MAP ASSOCIATED WITH TARGET PROPERTY

Target Property Map: 31081-H2 BURROUGHS, GA
Most Recent Revision: 1988

AERIAL PHOTOGRAPHY IN THIS REPORT

Portions of Photo from: 2005, 2006, 2007

TARGET PROPERTY SEARCH RESULTS

The target property was identified in the following records. For more information on this property see page 7 of the attached EDR Radius Map report:

<u>Site</u>	<u>Database(s)</u>	<u>EPA ID</u>
ARMSTRONG STATE COLLEGE/PHYS PLA 11935 ABERCORN ST SAVANNAH, GA 31419	LUST UST	N/A
ARMSTRONG ATLANTIC STATE UNIVERSI 11935 ABERCORN ST SAVANNAH, GA 31419	RCRA-CESQG	GAR000002386

EXECUTIVE SUMMARY

DATABASES WITH NO MAPPED SITES

No mapped sites were found in EDR's search of available ("reasonably ascertainable ") government records either on the target property or within the search radius around the target property for the following databases:

STANDARD ENVIRONMENTAL RECORDS

Federal NPL site list

NPL..... National Priority List
Proposed NPL..... Proposed National Priority List Sites
NPL LIENS..... Federal Superfund Liens

Federal Delisted NPL site list

Delisted NPL..... National Priority List Deletions

Federal CERCLIS list

CERCLIS..... Comprehensive Environmental Response, Compensation, and Liability Information System

Federal CERCLIS NFRAP site List

CERC-NFRAP..... CERCLIS No Further Remedial Action Planned

Federal RCRA CORRACTS facilities list

CORRACTS..... Corrective Action Report

Federal RCRA non-CORRACTS TSD facilities list

RCRA-TSDF..... RCRA - Transporters, Storage and Disposal

Federal RCRA generators list

RCRA-LQG..... RCRA - Large Quantity Generators
RCRA-SQG..... RCRA - Small Quantity Generators

Federal institutional controls / engineering controls registries

US ENG CONTROLS..... Engineering Controls Sites List
US INST CONTROL..... Sites with Institutional Controls

Federal ERNS list

ERNS..... Emergency Response Notification System

State- and tribal - equivalent CERCLIS

SHWS..... Hazardous Site Inventory
GA NON-HSI..... Non-Hazardous Site Inventory

State and tribal landfill and/or solid waste disposal site lists

SWF/LF..... Solid Waste Disposal Facilities

EXECUTIVE SUMMARY

State and tribal leaking storage tank lists

INDIAN LUST..... Leaking Underground Storage Tanks on Indian Land

State and tribal registered storage tank lists

INDIAN UST..... Underground Storage Tanks on Indian Land

State and tribal institutional control / engineering control registries

INST CONTROL..... Public Record List

State and tribal voluntary cleanup sites

INDIAN VCP..... Voluntary Cleanup Priority Listing

State and tribal Brownfields sites

BROWNFIELDS..... Brownfields Public Record List

ADDITIONAL ENVIRONMENTAL RECORDS

Local Brownfield lists

US BROWNFIELDS..... A Listing of Brownfields Sites

Local Lists of Landfill / Solid Waste Disposal Sites

DEBRIS REGION 9..... Torres Martinez Reservation Illegal Dump Site Locations
ODI..... Open Dump Inventory
HIST LF..... Historical Landfills
INDIAN ODI..... Report on the Status of Open Dumps on Indian Lands

Local Lists of Hazardous waste / Contaminated Sites

US CDL..... Clandestine Drug Labs
DEL SHWS..... Delisted Hazardous Site Inventory Listing

Local Land Records

LIENS 2..... CERCLA Lien Information
LUCIS..... Land Use Control Information System

Records of Emergency Release Reports

HMIRS..... Hazardous Materials Information Reporting System
SPILLS..... Spills Information

Other Ascertainable Records

RCRA-NonGen..... RCRA - Non Generators
DOT OPS..... Incident and Accident Data
FUDS..... Formerly Used Defense Sites

EXECUTIVE SUMMARY

CONSENT	Superfund (CERCLA) Consent Decrees
ROD	Records Of Decision
UMTRA	Uranium Mill Tailings Sites
MINES	Mines Master Index File
TRIS	Toxic Chemical Release Inventory System
TSCA	Toxic Substances Control Act
FTTS	FIFRA/ TSCA Tracking System - FIFRA (Federal Insecticide, Fungicide, & Rodenticide Act)/TSCA (Toxic Substances Control Act)
HIST FTTS	FIFRA/TSCA Tracking System Administrative Case Listing
SSTS	Section 7 Tracking Systems
ICIS	Integrated Compliance Information System
PADS	PCB Activity Database System
MLTS	Material Licensing Tracking System
RADINFO	Radiation Information Database
FINDS	Facility Index System/Facility Registry System
RAATS	RCRA Administrative Action Tracking System
DRYCLEANERS	Drycleaner Database
AIRS	Permitted Facility and Emissions Listing
TIER 2	Tier 2 Data Listing
INDIAN RESERV.	Indian Reservations
SCRD DRYCLEANERS.	State Coalition for Remediation of Drycleaners Listing
PWS	Public Water System Data

EDR PROPRIETARY RECORDS

EDR Proprietary Records

Manufactured Gas Plants..... EDR Proprietary Manufactured Gas Plants

SURROUNDING SITES: SEARCH RESULTS

Surrounding sites were identified in the following databases.

Elevations have been determined from the USGS Digital Elevation Model and should be evaluated on a relative (not an absolute) basis. Relative elevation information between sites of close proximity should be field verified. Sites with an elevation equal to or higher than the target property have been differentiated below from sites with an elevation lower than the target property. Page numbers and map identification numbers refer to the EDR Radius Map report where detailed data on individual sites can be reviewed.

Sites listed in ***bold italics*** are in multiple databases.

Unmappable (orphan) sites are not considered in the foregoing analysis.

STANDARD ENVIRONMENTAL RECORDS

State and tribal leaking storage tank lists

LUST: The Leaking Underground Storage Tank Incident Reports contain an inventory of reported leaking underground storage tank incidents. The data come from the Department of Natural Resources' Confirmed Release List.

A review of the LUST list, as provided by EDR, and dated 09/17/2008 has revealed that there is 1 LUST

EXECUTIVE SUMMARY

site within approximately 0.5 miles of the target property.

<u>Equal/Higher Elevation</u>	<u>Address</u>	<u>Direction / Distance</u>	<u>Map ID</u>	<u>Page</u>
ENMARK ABERCORN #010	14000 ABERCORN ST	NNW 1/4 - 1/2 (0.474 mi.)	3	11

ADDITIONAL ENVIRONMENTAL RECORDS

Other Ascertainable Records

DOD: Consists of federally owned or administered lands, administered by the Department of Defense, that have any area equal to or greater than 640 acres of the United States, Puerto Rico, and the U.S. Virgin Islands.

A review of the DOD list, as provided by EDR, and dated 12/31/2005 has revealed that there is 1 DOD site within approximately 1 mile of the target property.

<u>Equal/Higher Elevation</u>	<u>Address</u>	<u>Direction / Distance</u>	<u>Map ID</u>	<u>Page</u>
HUNTER ARMY AIRFIELD		NW 1/2 - 1 (0.951 mi.)	0	10

EXECUTIVE SUMMARY

Due to poor or inadequate address information, the following sites were not mapped:

Site Name	Database(s)
CHATHAM COUNTY LANDFILL	SHWS
NATROCHEM, INC. - CENTRAL OF GEORGI	SHWS
GEORGIA AIR NATIONAL GUARD/SAVANNAH	SHWS
GEORGIA AIR NATIONAL GUARD/SAVANNAH	SHWS
HUNTER ARMY AIRFIELD - MCA BARRACKS	SHWS
WASTE MANAGEMENT OF SAVANNAH TRANSF	SWF/LF
WASTE MANAGEMENT OF SAVANNAH TRANSF	SWF/LF
SOUTHERN REFUSE SERVICES, INC	SWF/LF
DAVID C. MARK EAST 64TH STREET INER	SWF/LF
LACKERSON INERT LANDFILL	SWF/LF
JEWELL G. WHEELER INERT LANDFILL	SWF/LF
HOLLOW OAK INERT LF	SWF/LF
WINDSOR FOREST WASTEWATER TREATMENT	SWF/LF
HARRY L. KING INERT LANDFILL	SWF/LF
A.L. WILKES MOHAWK STREET INERT LF	SWF/LF
SAFETY DISPOSAL SYSTEMS OF GEORGIA,	SWF/LF
NORFOLK-SOUTHERN CORP.-REAL ESTATE	SWF/LF
W.J. BREMER, JR. EAST PRESIDENT STRE	SWF/LF
CARTER - QUACCO RD (L)	SWF/LF
NEAL A. WITTKAMP ROSE DHU ROAD INER	SWF/LF
APAC GEORGIA, INC. SR204 INERT LF	SWF/LF
DEVORY DOWDY STALEY AVENUE INERT LF	SWF/LF
UNION CAMP CORP.-SWAINBORO WOODYARD	SWF/LF
UNION CAMP CORPORATION	SWF/LF
SHUMAN CONSTRUCTION CO., INC. US17S	SWF/LF

OVERVIEW MAP - 2397702.1s

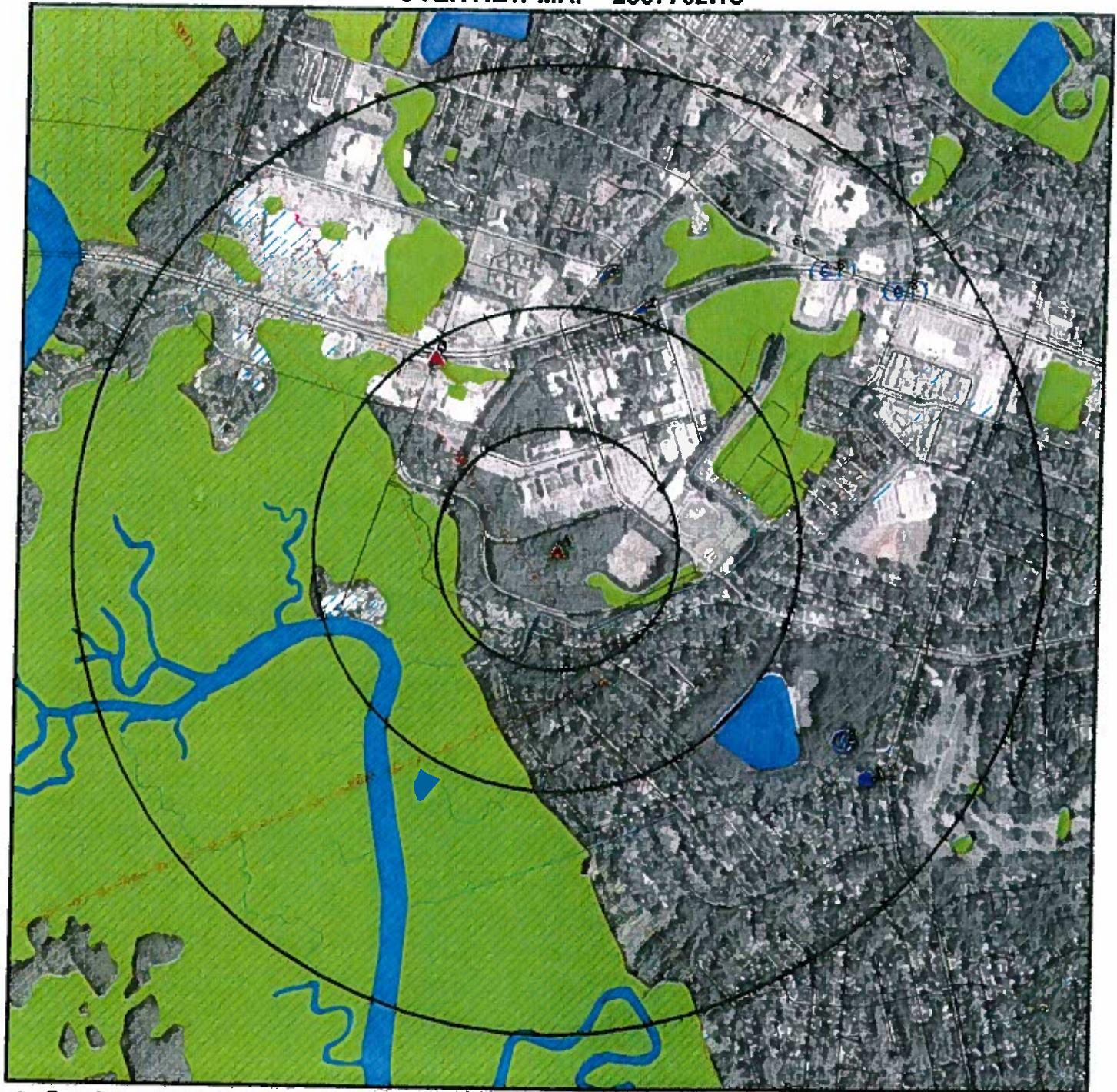

- ★ Target Property
- ▲ Sites at elevations higher than or equal to the target property
- ◆ Sites at elevations lower than the target property
- ▲ Manufactured Gas Plants
- National Priority List Sites
- Dept. Defense Sites
- Indian Reservations BIA
- Power transmission lines
- Oil & Gas pipelines
- 100-year flood zone
- 500-year flood zone
- National Wetland Inventory

This report includes Interactive Map Layers to display and/or hide map information. The legend includes only those icons for the default map view.

SITE NAME: Armstrong Atlantic State University
ADDRESS: 11935 Abercorn Street
 Savannah GA 31419
LAT/LONG: 31.9751 / 81.1647

CLIENT: EMC Engineering Services
CONTACT: John Patrick
INQUIRY #: 2397702.1s
DATE: January 12, 2009 6:48 pm

DETAIL MAP - 2397702.1s



- ★ Target Property
- ▲ Sites at elevations higher than or equal to the target property
- ◆ Sites at elevations lower than the target property
- ▲ Manufactured Gas Plants
- ⬮ Sensitive Receptors
- 🏠 National Priority List Sites
- 🏠 Dept. Defense Sites
- 🏠 Indian Reservations BIA
- ⚡ Power transmission lines
- ⚡ Oil & Gas pipelines
- 🌊 100-year flood zone
- 🌊 500-year flood zone
- 🌿 National Wetland Inventory

This report includes Interactive Map Layers to display and/or hide map information. The legend includes only those icons for the default map view.

SITE NAME: Armstrong Atlantic State University
 ADDRESS: 11935 Abercorn Street
 Savannah GA 31419
 LAT/LONG: 31.9751 / 81.1647

CLIENT: EMC Engineering Services
 CONTACT: John Patrick
 INQUIRY #: 2397702.1s
 DATE: January 12, 2009 6:48 pm

MAP FINDINGS SUMMARY

Database	Target Property	Search Distance (Miles)	< 1/8	1/8 - 1/4	1/4 - 1/2	1/2 - 1	> 1	Total Plotted
<u>STANDARD ENVIRONMENTAL RECORDS</u>								
<i>Federal NPL site list</i>								
NPL		1.000	0	0	0	0	NR	0
Proposed NPL		1.000	0	0	0	0	NR	0
NPL LIENS		TP	NR	NR	NR	NR	NR	0
<i>Federal Delisted NPL site list</i>								
Delisted NPL		1.000	0	0	0	0	NR	0
<i>Federal CERCLIS list</i>								
CERCLIS		0.500	0	0	0	NR	NR	0
<i>Federal CERCLIS NFRAP site List</i>								
CERC-NFRAP		0.500	0	0	0	NR	NR	0
<i>Federal RCRA CORRACTS facilities list</i>								
CORRACTS		1.000	0	0	0	0	NR	0
<i>Federal RCRA non-CORRACTS TSD facilities list</i>								
RCRA-TSDF		0.500	0	0	0	NR	NR	0
<i>Federal RCRA generators list</i>								
RCRA-LQG		0.250	0	0	NR	NR	NR	0
RCRA-SQG		0.250	0	0	NR	NR	NR	0
RCRA-CESQG	X	0.250	0	0	NR	NR	NR	0
<i>Federal institutional controls / engineering controls registries</i>								
US ENG CONTROLS		0.500	0	0	0	NR	NR	0
US INST CONTROL		0.500	0	0	0	NR	NR	0
<i>Federal ERNS list</i>								
ERNS		TP	NR	NR	NR	NR	NR	0
<i>State- and tribal - equivalent CERCLIS</i>								
SHWS		1.000	0	0	0	0	NR	0
GA NON-HSI		1.000	0	0	0	0	NR	0
<i>State and tribal landfill and/or solid waste disposal site lists</i>								
SWF/LF		0.500	0	0	0	NR	NR	0
<i>State and tribal leaking storage tank lists</i>								
LUST	X	0.500	0	0	1	NR	NR	1
INDIAN LUST		0.500	0	0	0	NR	NR	0
<i>State and tribal registered storage tank lists</i>								
UST	X	0.250	0	0	NR	NR	NR	0

MAP FINDINGS SUMMARY

Database	Target Property	Search Distance (Miles)	< 1/8	1/8 - 1/4	1/4 - 1/2	1/2 - 1	> 1	Total Plotted
INDIAN UST		0.250	0	0	NR	NR	NR	0
State and tribal institutional control / engineering control registries								
INST CONTROL		0.500	0	0	0	NR	NR	0
State and tribal voluntary cleanup sites								
INDIAN VCP		0.500	0	0	0	NR	NR	0
State and tribal Brownfields sites								
BROWNFIELDS		0.500	0	0	0	NR	NR	0
ADDITIONAL ENVIRONMENTAL RECORDS								
Local Brownfield lists								
US BROWNFIELDS		0.500	0	0	0	NR	NR	0
Local Lists of Landfill / Solid Waste Disposal Sites								
DEBRIS REGION 9		0.500	0	0	0	NR	NR	0
ODI		0.500	0	0	0	NR	NR	0
HIST LF		0.500	0	0	0	NR	NR	0
INDIAN ODI		0.500	0	0	0	NR	NR	0
Local Lists of Hazardous waste / Contaminated Sites								
US CDL	TP		NR	NR	NR	NR	NR	0
DEL SHWS	1.000		0	0	0	0	NR	0
Local Land Records								
LIENS 2	TP		NR	NR	NR	NR	NR	0
LUCIS	0.500		0	0	0	NR	NR	0
Records of Emergency Release Reports								
HMIRS	TP		NR	NR	NR	NR	NR	0
SPILLS	TP		NR	NR	NR	NR	NR	0
Other Ascertainable Records								
RCRA-NonGen	0.250		0	0	NR	NR	NR	0
DOT OPS	TP		NR	NR	NR	NR	NR	0
DOD	1.000		0	0	0	1	NR	1
FUDS	1.000		0	0	0	0	NR	0
CONSENT	1.000		0	0	0	0	NR	0
ROD	1.000		0	0	0	0	NR	0
UMTRA	0.500		0	0	0	NR	NR	0
MINES	0.250		0	0	NR	NR	NR	0
TRIS	TP		NR	NR	NR	NR	NR	0
TSCA	TP		NR	NR	NR	NR	NR	0
FTTS	TP		NR	NR	NR	NR	NR	0
HIST FTTS	TP		NR	NR	NR	NR	NR	0

MAP FINDINGS SUMMARY

<u>Database</u>	<u>Target Property</u>	<u>Search Distance (Miles)</u>	<u>< 1/8</u>	<u>1/8 - 1/4</u>	<u>1/4 - 1/2</u>	<u>1/2 - 1</u>	<u>> 1</u>	<u>Total Plotted</u>
SSTS		TP	NR	NR	NR	NR	NR	0
ICIS		TP	NR	NR	NR	NR	NR	0
PADS		TP	NR	NR	NR	NR	NR	0
MLTS		TP	NR	NR	NR	NR	NR	0
RADINFO		TP	NR	NR	NR	NR	NR	0
FINDS		TP	NR	NR	NR	NR	NR	0
RAATS		TP	NR	NR	NR	NR	NR	0
DRYCLEANERS		0.250	0	0	NR	NR	NR	0
AIRS		TP	NR	NR	NR	NR	NR	0
TIER 2		TP	NR	NR	NR	NR	NR	0
INDIAN RESERV		1.000	0	0	0	0	NR	0
SCRD DRYCLEANERS		0.500	0	0	0	NR	NR	0
PWS		TP	NR	NR	NR	NR	NR	0

EDR PROPRIETARY RECORDS

EDR Proprietary Records

Manufactured Gas Plants	1.000	0	0	0	0	NR	0
-------------------------	-------	---	---	---	---	----	---

NOTES:

TP = Target Property

NR = Not Requested at this Search Distance

Sites may be listed in more than one database

Map ID
Direction
Distance
Elevation

MAP FINDINGS

Site

Database(s)

EDR ID Number
EPA ID Number

A1 ARMSTRONG STATE COLLEGE/PHYS PLA
Target 11935 ABERCORN ST
Property SAVANNAH, GA 31419

LUST U001487844
UST N/A

Site 1 of 2 in cluster A

Actual:
19 ft.

LUST:
Facility ID: 4250150
Leak ID: 1
Description: Confirmed Release
Cleanup Status: NFA - No Further Action
Date Received: 1/5/1996
Project Officer: Ravani,Robert

UST:

Facility:
Facility Id: 4250150
Facility Type: State
Owner Name: STATE BOARD OF REGENTS OF UNIVERSITY
Owner Address: 11935 ABERCORN STREET
Owner City: SAVANNAH
Owner State: GA
Owner Zip: 31419
Owner City,St,Zip: SAVANNAH, GA 31419
Owner Telephone: 912-927-5329
District: Coastal Savannah
Financial Responsibility: G.U.S.T. Trust Fund

Tank ID: 1
Status Date: / /
Status1: Installed
Product1: Gas
Material: Bare Steel
Capacity: 1000
Pipe Material: Galvanized Steel
Pipe Type: Suction: Valve At The Tank
Overfill Protection: Not reported
Overfill Installed: / /
Tank Exempt From Spill: Not reported
Spill Date: Not reported

Tank ID: 1
Status Date: 09/01/95
Status1: Removed From Ground
Product1: Gas
Material: Bare Steel
Capacity: 1000
Pipe Material: Galvanized Steel
Pipe Type: Suction: Valve At The Tank
Overfill Protection: Not reported
Overfill Installed: / /
Tank Exempt From Spill: Not reported
Spill Date: Not reported

Tank ID: 1

Map ID
Direction
Distance
Elevation

MAP FINDINGS

Site

Database(s)

EDR ID Number
EPA ID Number

ARMSTRONG STATE COLLEGE/PHYS PLA (Continued)

U001487844

Status Date: / /
Status1: Upgrade Repair Not Marked
Product1: Gas
Material: Bare Steel
Capacity: 1000
Pipe Material: Galvanized Steel
Pipe Type: Suction: Valve At The Tank
Overfill Protection: Not reported
Overfill Installed: / /
Tank Exempt From Spill: Not reported
Spill Date: Not reported

A2
Target
Property

ARMSTRONG ATLANTIC STATE UNIVERSITY
11935 ABERCORN ST
SAVANNAH, GA 31419

RCRA-CESQG 1004687440
GAR000002386

Site 2 of 2 in cluster A

Actual:
19 ft.

RCRA-CESQG:
Date form received by agency: 11/14/2002
Facility name: ARMSTRONG ATLANTIC STATE UNIVERSITY
Facility address: 11935 ABERCORN ST
SAVANNAH, GA 314191997
EPA ID: GAR000002386
Mailing address: ABERCORN ST
SAVANNAH, GA 314191997
Contact: DAVID ROBERTS
Contact address: 11935 ABERCORN ST
SAVANNAH, GA 314191997
Contact country: US
Contact telephone: (912) 927-5329
Contact email: Not reported
EPA Region: 04
Classification: Conditionally Exempt Small Quantity Generator
Description: Handler: generates 100 kg or less of hazardous waste per calendar month, and accumulates 1000 kg or less of hazardous waste at any time; or generates 1 kg or less of acutely hazardous waste per calendar month, and accumulates at any time: 1 kg or less of acutely hazardous waste; or 100 kg or less of any residue or contaminated soil, waste or other debris resulting from the cleanup of a spill, into or on any land or water, of acutely hazardous waste; or generates 100 kg or less of any residue or contaminated soil, waste or other debris resulting from the cleanup of a spill, into or on any land or water, of acutely hazardous waste during any calendar month, and accumulates at any time: 1 kg or less of acutely hazardous waste; or 100 kg or less of any residue or contaminated soil, waste or other debris resulting from the cleanup of a spill, into or on any land or water, of acutely hazardous waste

Owner/Operator Summary:

Owner/operator name: UNKNOWN
Owner/operator address: Not reported
Not reported
Owner/operator country: US
Owner/operator telephone: Not reported
Legal status: Private
Owner/Operator Type: Operator

Map ID
Direction
Distance
Elevation

MAP FINDINGS

Site

Database(s)

EDR ID Number
EPA ID Number

ARMSTRONG ATLANTIC STATE UNIVERSITY (Continued)

1004687440

Owner/Op start date: 01/01/1900
Owner/Op end date: Not reported

Owner/operator name: UGA BOARD OF REGENTS
Owner/operator address: 11935 ABERCORN ST
SAVANNAH, GA 31419
Owner/operator country: Not reported
Owner/operator telephone: (912) 327-5329
Legal status: State
Owner/Operator Type: Owner
Owner/Op start date: 01/01/0001
Owner/Op end date: Not reported

Handler Activities Summary:

U.S. importer of hazardous waste: No
Mixed waste (haz. and radioactive): No
Recycler of hazardous waste: No
Transporter of hazardous waste: No
Treater, storer or disposer of HW: No
Underground injection activity: No
On-site burner exemption: No
Furnace exemption: No
Used oil fuel burner: No
Used oil processor: No
Used oil refiner: No
Used oil fuel marketer to burner: No
Used oil Specification marketer: No
Used oil transfer facility: No
Used oil transporter: No
Off-site waste receiver: Commercial status unknown

Historical Generators:

Date form received by agency: 07/16/2002
Facility name: ARMSTRONG ATLANTIC STATE UNIVERSITY
Classification: Small Quantity Generator

Date form received by agency: 05/11/1995
Facility name: ARMSTRONG ATLANTIC STATE UNIVERSITY
Classification: Conditionally Exempt Small Quantity Generator

Hazardous Waste Summary:

Waste code: F001
Waste name: THE FOLLOWING SPENT HALOGENATED SOLVENTS USED IN DEGREASING: TETRACHLOROETHYLENE, TRICHLOROETHYLENE, METHYLENE CHLORIDE, 1,1,1-TRICHLOROETHANE, CARBON TETRACHLORIDE, AND CHLORINATED FLUOROCARBONS; ALL SPENT SOLVENT MIXTURES/BLENDS USED IN DEGREASING CONTAINING, BEFORE USE, A TOTAL OF TEN PERCENT OR MORE (BY VOLUME) OF ONE OR MORE OF THE ABOVE HALOGENATED SOLVENTS OR THOSE SOLVENTS LISTED IN F002, F004, AND F005, AND STILL BOTTOMS FROM THE RECOVERY OF THESE SPENT SOLVENTS AND SPENT SOLVENT MIXTURES.

Waste code: F002
Waste name: THE FOLLOWING SPENT HALOGENATED SOLVENTS: TETRACHLOROETHYLENE, METHYLENE CHLORIDE, TRICHLOROETHYLENE, 1,1,1-TRICHLOROETHANE, CHLOROBENZENE, 1,1,2-TRICHLORO-1,2,2-TRIFLUOROETHANE, ORTHO-DICHLOROBENZENE, TRICHLOROFLUOROMETHANE, AND

Map ID
Direction
Distance
Elevation

MAP FINDINGS

Site

Database(s)

EDR ID Number

EPA ID Number

ARMSTRONG ATLANTIC STATE UNIVERSITY (Continued)

1004687440

1,1,2-TRICHLOROETHANE; ALL SPENT SOLVENT MIXTURES/BLENDS CONTAINING, BEFORE USE, A TOTAL OF TEN PERCENT OR MORE (BY VOLUME) OF ONE OR MORE OF THE ABOVE HALOGENATED SOLVENTS OR THOSE LISTED IN F001, F004, OR F005, AND STILL BOTTOMS FROM THE RECOVERY OF THESE SPENT SOLVENTS AND SPENT SOLVENT MIXTURES.

Waste code: F003

Waste name: THE FOLLOWING SPENT NON-HALOGENATED SOLVENTS: XYLENE, ACETONE, ETHYL ACETATE, ETHYL BENZENE, ETHYL ETHER, METHYL ISOBUTYL KETONE, N-BUTYL ALCOHOL, CYCLOHEXANONE, AND METHANOL; ALL SPENT SOLVENT MIXTURES/BLENDS CONTAINING, BEFORE USE, ONLY THE ABOVE SPENT NON-HALOGENATED SOLVENTS; AND ALL SPENT SOLVENT MIXTURES/BLENDS CONTAINING, BEFORE USE, ONE OR MORE OF THE ABOVE NON-HALOGENATED SOLVENTS, AND, A TOTAL OF TEN PERCENT OR MORE (BY VOLUME) OF ONE OR MORE OF THOSE SOLVENTS LISTED IN F001, F002, F004, AND F005, AND STILL BOTTOMS FROM THE RECOVERY OF THESE SPENT SOLVENTS AND SPENT SOLVENT MIXTURES.

Waste code: U106

Waste name: BENZENE, 2-METHYL-1,3-DINITRO-

Waste code: U122

Waste name: FORMALDEHYDE

Waste code: U154

Waste name: METHANOL (I)

Waste code: U188

Waste name: PHENOL

Waste code: U225

Waste name: BROMOFORM

Violation Status: No violations found

DOD
Region
NW
1/2-1
5020 ft.

HUNTER ARMY AIRFIELD

HUNTER ARMY AIRFIELD (County), GA

DOD CUSA146806
N/A

DOD:

Feature 1: Army DOD
Feature 2: Not reported
Feature 3: Not reported
URL: Not reported
Name 1: Hunter Army Airfield
Name 2: Not reported
Name 3: Not reported
State: GA
DOD Site: Yes
Tile name: GACHATHAM

Map ID
Direction
Distance
Elevation

MAP FINDINGS

Site

Database(s)

EDR ID Number
EPA ID Number

3
NNW
1/4-1/2
0.474 mi.
2502 ft.

ENMARK ABERCORN #010
14000 ABERCORN ST
SAVANNAH, GA 31419

FINDS 1006773948
LUST 110013432375

Relative:
Higher

FINDS:
Other Pertinent Environmental Activity Identified at Site

Actual:
20 ft.

GEIMS (Geographic Environmental Information Management System)
provides the EPA and Public a single point of access to core data for
all facilities and sites regulated or monitored by the EPA and a
single system for the reporting of all environmental data.

LUST:

Facility ID: 4250431
Leak ID: 1
Description: Confirmed Release
Cleanup Status: NFA - No Further Action
Date Received: 8/15/1991
Project Officer: Buerkle,Andrea C

Facility ID: 4250431
Leak ID: 1
Description: Suspected Release
Cleanup Status: NFA - No Further Action
Date Received: 11/20/1990
Project Officer: Buerkle,Andrea C

Facility ID: 4250431
Leak ID: 2
Description: Confirmed Release
Cleanup Status: NFA - No Further Action
Date Received: 9/4/1991
Project Officer: Buerkle,Andrea C

Facility ID: 4250431
Leak ID: 3
Description: Suspected Release
Cleanup Status: NFA - Suspected Release
Date Received: 3/16/2005
Project Officer: Brown,James W

ORPHAN SUMMARY

City	EDR ID	Site Name	Site Address	Zip	Database(s)
GARDEN CITY	S108310866	WASTE MANAGEMENT OF SAVANNAH TRANSF	1809 HIGHWAY 80		SWF/LF
GARDEN CITY	S108310868	WASTE MANAGEMENT OF SAVANNAH TRANSF	1809 HIGHWAY 80SR 17, PIN # 7-0017-01-LOT 004		SWF/LF
PORTWENTWORTH	S108310869	SOUTHERN REFUSE SERVICES, INC	GRANGE ROAD		SWF/LF
SAVANNAH	S108666292	DAVID C. MARK EAST 64TH STREET INER	EAST 64TH STREET		SWF/LF
SAVANNAH	S108310613	LACKERSON INERT LANDFILL	217 ARGYLE ROAD		SWF/LF
SAVANNAH	S105048974	CHATHAM COUNTY LANDFILL	DEAN FOREST ROAD		SHWS
SAVANNAH	S105565411	NATROCHEM, INC. - CENTRAL OF GEORGI	DILLARD RD (FKA CINDER STREET)		SHWS
SAVANNAH	S107666679	JEWELL G. WHEELER INERT LANDFILL	FORTH AVENUE / TREMONT ROAD		SWF/LF
SAVANNAH	S108895451	HOLLOW OAK INERT LF	GA HIGHWAY 204		SWF/LF
SAVANNAH	S107668033	WINDSOR FOREST WASTEWATER TREATMENT	LARGO DRIVE		SWF/LF
SAVANNAH	S107666358	HARRY L. KING INERT LANDFILL	LOT 66 BREVARD POINT		SWF/LF
SAVANNAH	S107665630	A.L. WILKES MOHAWK STREET INERT LF	MOHAWK STREET		SWF/LF
SAVANNAH	S104550858	GEORGIA AIR NATIONAL GUARD/SAVANNAH	EAST OF BUILDING 1910		SHWS
SAVANNAH	S104550856	GEORGIA AIR NATIONAL GUARD/SAVANNAH	EAST OF BLDG. 1911 IN VICINITY DRAINAGE DITCH		SHWS
SAVANNAH	S108310867	SAFETY DISPOSAL SYSTEMS OF GEORGIA,	6043 OGEEHEE ROAD		SWF/LF
SAVANNAH	S107667499	NORFOLK-SOUTHERN CORP.-REAL ESTATE	PRESIDENT STREET	31419	SWF/LF
SAVANNAH	S107667982	W.J. BREMER,JR. EAST PRESIDENT STRE	EAST PRESIDENT STREET		SWF/LF
SAVANNAH	S108895722	CARTER - QUACCO RD (L)	SS QUACCO RD .5 MI W US 17		SWF/LF
SAVANNAH	S107667494	NEAL A. WITTKAMP ROSE DHU ROAD INER	ROSE DHU ROAD		SWF/LF
SAVANNAH	S107665863	APAC GEORGIA,INC. SR204 INERT LF	SR204		SWF/LF
SAVANNAH	S105565371	HUNTER ARMY AIRFIELD - MCA BARRACKS	STACHAN / DOUGLAS ST.		SWF/LF
SAVANNAH	S107666133	DEVORY DOWDY STALEY AVENUE INERT LF	STALEY AVENUE		SHWS
SAVANNAH	S107667966	UNION CAMP CORP.-SWAINBORO WOODYARD	STATE ROUTE 237		SWF/LF
SAVANNAH	S107667967	UNION CAMP CORPORATION	TRIMBLE ROAD NEAR HWY 29 NORTH OF HOGANSVILLE, GA		SWF/LF
SAVANNAH	S107667830	SHUMAN CONSTRUCTION CO.,INC. US17S.	US17S.		SWF/LF

GOVERNMENT RECORDS SEARCHED / DATA CURRENCY TRACKING

To maintain currency of the following federal and state databases, EDR contacts the appropriate governmental agency on a monthly or quarterly basis, as required.

Number of Days to Update: Provides confirmation that EDR is reporting records that have been updated within 90 days from the date the government agency made the information available to the public.

STANDARD ENVIRONMENTAL RECORDS

Federal NPL site list

NPL: National Priority List

National Priorities List (Superfund). The NPL is a subset of CERCLIS and identifies over 1,200 sites for priority cleanup under the Superfund Program. NPL sites may encompass relatively large areas. As such, EDR provides polygon coverage for over 1,000 NPL site boundaries produced by EPA's Environmental Photographic Interpretation Center (EPIC) and regional EPA offices.

Date of Government Version: 09/29/2008
Date Data Arrived at EDR: 10/10/2008
Date Made Active in Reports: 11/19/2008
Number of Days to Update: 40

Source: EPA
Telephone: N/A
Last EDR Contact: 09/29/2008
Next Scheduled EDR Contact: 01/26/2009
Data Release Frequency: Quarterly

NPL Site Boundaries

Sources:

EPA's Environmental Photographic Interpretation Center (EPIC)
Telephone: 202-564-7333

EPA Region 1
Telephone 617-918-1143

EPA Region 6
Telephone: 214-655-6659

EPA Region 3
Telephone 215-814-5418

EPA Region 7
Telephone: 913-551-7247

EPA Region 4
Telephone 404-562-8033

EPA Region 8
Telephone: 303-312-6774

EPA Region 5
Telephone 312-886-6686

EPA Region 9
Telephone: 415-947-4246

EPA Region 10
Telephone 206-553-8665

Proposed NPL: Proposed National Priority List Sites

A site that has been proposed for listing on the National Priorities List through the issuance of a proposed rule in the Federal Register. EPA then accepts public comments on the site, responds to the comments, and places on the NPL those sites that continue to meet the requirements for listing.

Date of Government Version: 09/29/2008
Date Data Arrived at EDR: 10/10/2008
Date Made Active in Reports: 11/19/2008
Number of Days to Update: 40

Source: EPA
Telephone: N/A
Last EDR Contact: 09/29/2008
Next Scheduled EDR Contact: 01/26/2009
Data Release Frequency: Quarterly

NPL LIENS: Federal Superfund Liens

Federal Superfund Liens. Under the authority granted the USEPA by CERCLA of 1980, the USEPA has the authority to file liens against real property in order to recover remedial action expenditures or when the property owner received notification of potential liability. USEPA compiles a listing of filed notices of Superfund Liens.

Date of Government Version: 10/15/1991
Date Data Arrived at EDR: 02/02/1994
Date Made Active in Reports: 03/30/1994
Number of Days to Update: 56

Source: EPA
Telephone: 202-564-4267
Last EDR Contact: 11/17/2008
Next Scheduled EDR Contact: 02/16/2009
Data Release Frequency: No Update Planned

GOVERNMENT RECORDS SEARCHED / DATA CURRENCY TRACKING

Federal Delisted NPL site list

DELISTED NPL: National Priority List Deletions

The National Oil and Hazardous Substances Pollution Contingency Plan (NCP) establishes the criteria that the EPA uses to delete sites from the NPL. In accordance with 40 CFR 300.425.(e), sites may be deleted from the NPL where no further response is appropriate.

Date of Government Version: 09/29/2008
Date Data Arrived at EDR: 10/10/2008
Date Made Active in Reports: 11/19/2008
Number of Days to Update: 40

Source: EPA
Telephone: N/A
Last EDR Contact: 09/29/2008
Next Scheduled EDR Contact: 01/26/2009
Data Release Frequency: Quarterly

Federal CERCLIS list

CERCLIS: Comprehensive Environmental Response, Compensation, and Liability Information System

CERCLIS contains data on potentially hazardous waste sites that have been reported to the USEPA by states, municipalities, private companies and private persons, pursuant to Section 103 of the Comprehensive Environmental Response, Compensation, and Liability Act (CERCLA). CERCLIS contains sites which are either proposed to or on the National Priorities List (NPL) and sites which are in the screening and assessment phase for possible inclusion on the NPL.

Date of Government Version: 10/07/2008
Date Data Arrived at EDR: 10/16/2008
Date Made Active in Reports: 12/08/2008
Number of Days to Update: 53

Source: EPA
Telephone: 703-412-9810
Last EDR Contact: 10/16/2008
Next Scheduled EDR Contact: 01/12/2009
Data Release Frequency: Quarterly

Federal CERCLIS NFRAP site List

CERCLIS-NFRAP: CERCLIS No Further Remedial Action Planned

Archived sites are sites that have been removed and archived from the inventory of CERCLIS sites. Archived status indicates that, to the best of EPA's knowledge, assessment at a site has been completed and that EPA has determined no further steps will be taken to list this site on the National Priorities List (NPL), unless information indicates this decision was not appropriate or other considerations require a recommendation for listing at a later time. This decision does not necessarily mean that there is no hazard associated with a given site; it only means that, based upon available information, the location is not judged to be a potential NPL site.

Date of Government Version: 12/03/2007
Date Data Arrived at EDR: 12/06/2007
Date Made Active in Reports: 02/20/2008
Number of Days to Update: 76

Source: EPA
Telephone: 703-412-9810
Last EDR Contact: 01/12/2009
Next Scheduled EDR Contact: 03/16/2009
Data Release Frequency: Quarterly

Federal RCRA CORRACTS facilities list

CORRACTS: Corrective Action Report

CORRACTS identifies hazardous waste handlers with RCRA corrective action activity.

Date of Government Version: 09/11/2008
Date Data Arrived at EDR: 09/19/2008
Date Made Active in Reports: 10/16/2008
Number of Days to Update: 27

Source: EPA
Telephone: 800-424-9346
Last EDR Contact: 12/01/2008
Next Scheduled EDR Contact: 03/02/2009
Data Release Frequency: Quarterly

Federal RCRA non-CORRACTS TSD facilities list

RCRA-TSDF: RCRA - Transporters, Storage and Disposal

RCRAInfo is EPA's comprehensive information system, providing access to data supporting the Resource Conservation and Recovery Act (RCRA) of 1976 and the Hazardous and Solid Waste Amendments (HSWA) of 1984. The database includes selective information on sites which generate, transport, store, treat and/or dispose of hazardous waste as defined by the Resource Conservation and Recovery Act (RCRA). Transporters are individuals or entities that move hazardous waste from the generator offsite to a facility that can recycle, treat, store, or dispose of the waste. TSDFs treat, store, or dispose of the waste.

GOVERNMENT RECORDS SEARCHED / DATA CURRENCY TRACKING

Date of Government Version: 09/10/2008
Date Data Arrived at EDR: 09/23/2008
Date Made Active in Reports: 10/16/2008
Number of Days to Update: 23

Source: Environmental Protection Agency
Telephone: (404) 562-8651
Last EDR Contact: 11/18/2008
Next Scheduled EDR Contact: 02/16/2009
Data Release Frequency: Quarterly

Federal RCRA generators list

RCRA-LQG: RCRA - Large Quantity Generators

RCRAInfo is EPA's comprehensive information system, providing access to data supporting the Resource Conservation and Recovery Act (RCRA) of 1976 and the Hazardous and Solid Waste Amendments (HSWA) of 1984. The database includes selective information on sites which generate, transport, store, treat and/or dispose of hazardous waste as defined by the Resource Conservation and Recovery Act (RCRA). Large quantity generators (LQGs) generate over 1,000 kilograms (kg) of hazardous waste, or over 1 kg of acutely hazardous waste per month.

Date of Government Version: 09/10/2008
Date Data Arrived at EDR: 09/23/2008
Date Made Active in Reports: 10/16/2008
Number of Days to Update: 23

Source: Environmental Protection Agency
Telephone: (404) 562-8651
Last EDR Contact: 11/18/2008
Next Scheduled EDR Contact: 02/16/2009
Data Release Frequency: Quarterly

RCRA-SQG: RCRA - Small Quantity Generators

RCRAInfo is EPA's comprehensive information system, providing access to data supporting the Resource Conservation and Recovery Act (RCRA) of 1976 and the Hazardous and Solid Waste Amendments (HSWA) of 1984. The database includes selective information on sites which generate, transport, store, treat and/or dispose of hazardous waste as defined by the Resource Conservation and Recovery Act (RCRA). Small quantity generators (SQGs) generate between 100 kg and 1,000 kg of hazardous waste per month.

Date of Government Version: 09/10/2008
Date Data Arrived at EDR: 09/23/2008
Date Made Active in Reports: 10/16/2008
Number of Days to Update: 23

Source: Environmental Protection Agency
Telephone: (404) 562-8651
Last EDR Contact: 11/18/2008
Next Scheduled EDR Contact: 02/16/2009
Data Release Frequency: Quarterly

RCRA-CESQG: RCRA - Conditionally Exempt Small Quantity Generators

RCRAInfo is EPA's comprehensive information system, providing access to data supporting the Resource Conservation and Recovery Act (RCRA) of 1976 and the Hazardous and Solid Waste Amendments (HSWA) of 1984. The database includes selective information on sites which generate, transport, store, treat and/or dispose of hazardous waste as defined by the Resource Conservation and Recovery Act (RCRA). Conditionally exempt small quantity generators (CESQGs) generate less than 100 kg of hazardous waste, or less than 1 kg of acutely hazardous waste per month.

Date of Government Version: 09/10/2008
Date Data Arrived at EDR: 09/23/2008
Date Made Active in Reports: 10/16/2008
Number of Days to Update: 23

Source: Environmental Protection Agency
Telephone: (404) 562-8651
Last EDR Contact: 11/18/2008
Next Scheduled EDR Contact: 02/16/2009
Data Release Frequency: Varies

Federal institutional controls / engineering controls registries

US ENG CONTROLS: Engineering Controls Sites List

A listing of sites with engineering controls in place. Engineering controls include various forms of caps, building foundations, liners, and treatment methods to create pathway elimination for regulated substances to enter environmental media or effect human health.

Date of Government Version: 10/06/2008
Date Data Arrived at EDR: 10/17/2008
Date Made Active in Reports: 12/08/2008
Number of Days to Update: 52

Source: Environmental Protection Agency
Telephone: 703-603-0695
Last EDR Contact: 12/29/2008
Next Scheduled EDR Contact: 03/30/2009
Data Release Frequency: Varies

GOVERNMENT RECORDS SEARCHED / DATA CURRENCY TRACKING

US INST CONTROL: Sites with Institutional Controls

A listing of sites with institutional controls in place. Institutional controls include administrative measures, such as groundwater use restrictions, construction restrictions, property use restrictions, and post remediation care requirements intended to prevent exposure to contaminants remaining on site. Deed restrictions are generally required as part of the institutional controls.

Date of Government Version: 10/06/2008
Date Data Arrived at EDR: 10/17/2008
Date Made Active in Reports: 12/08/2008
Number of Days to Update: 52

Source: Environmental Protection Agency
Telephone: 703-603-0695
Last EDR Contact: 12/29/2008
Next Scheduled EDR Contact: 03/30/2009
Data Release Frequency: Varies

Federal ERNS list

ERNS: Emergency Response Notification System

Emergency Response Notification System. ERNS records and stores information on reported releases of oil and hazardous substances.

Date of Government Version: 12/31/2007
Date Data Arrived at EDR: 01/23/2008
Date Made Active in Reports: 03/17/2008
Number of Days to Update: 54

Source: National Response Center, United States Coast Guard
Telephone: 202-267-2180
Last EDR Contact: 10/21/2008
Next Scheduled EDR Contact: 01/19/2009
Data Release Frequency: Annually

State- and tribal - equivalent CERCLIS

SHWS: Hazardous Site Inventory

State Hazardous Waste Sites. State hazardous waste site records are the states' equivalent to CERCLIS. These sites may or may not already be listed on the federal CERCLIS list. Priority sites planned for cleanup using state funds (state equivalent of Superfund) are identified along with sites where cleanup will be paid for by potentially responsible parties. Available information varies by state.

Date of Government Version: 07/01/2008
Date Data Arrived at EDR: 08/01/2008
Date Made Active in Reports: 08/26/2008
Number of Days to Update: 25

Source: Department of Environmental Protection
Telephone: 404-657-8600
Last EDR Contact: 10/14/2008
Next Scheduled EDR Contact: 01/12/2009
Data Release Frequency: Annually

NON HSI: Non-Hazardous Site Inventory

This list was obtained by EDR in 1998 and contains property listings that have reported contamination of soil or groundwater under the Georgia Hazardous Site Response Act (HSRA). These sites were not placed on the Georgia Priority list (Hazardous Site Inventory or HSI) because their hazard evaluation scores did not exceed the threshold levels established for sites posing an imminent threat to health or the environment. Disclaimer provided by Rindt-McDuff Associates - the database information has been obtained from publicly available sources produced by other entities. While reasonable steps have been taken to insure the accuracy of the data, RMA does not guarantee the accuracy of the data. No claim is made for the actual existence of pollution at any site. This data does not constitute a legal opinion.

Date of Government Version: 10/08/2008
Date Data Arrived at EDR: 10/09/2008
Date Made Active in Reports: 10/21/2008
Number of Days to Update: 12

Source: Rindt-McDuff Associates, Inc.
Telephone: N/A
Last EDR Contact: 12/29/2008
Next Scheduled EDR Contact: 03/30/2009
Data Release Frequency: Annually

State and tribal landfill and/or solid waste disposal site lists

SWF/LF: Solid Waste Disposal Facilities

Solid Waste Facilities/Landfill Sites. SWF/LF type records typically contain an inventory of solid waste disposal facilities or landfills in a particular state. Depending on the state, these may be active or inactive facilities or open dumps that failed to meet RCRA Subtitle D Section 4004 criteria for solid waste landfills or disposal sites.

GOVERNMENT RECORDS SEARCHED / DATA CURRENCY TRACKING

Date of Government Version: 07/01/2008
Date Data Arrived at EDR: 08/27/2008
Date Made Active in Reports: 09/08/2008
Number of Days to Update: 12

Source: Department of Natural Resources
Telephone: 404-362-2696
Source: Center for GIS, Georgia Institute of Technology
Telephone: 404-385-0900
Last EDR Contact: 11/26/2008
Next Scheduled EDR Contact: 02/23/2009
Data Release Frequency: Semi-Annually

State and tribal leaking storage tank lists

LUST: List of Leaking Underground Storage Tanks

Leaking Underground Storage Tank Incident Reports. LUST records contain an inventory of reported leaking underground storage tank incidents. Not all states maintain these records, and the information stored varies by state.

Date of Government Version: 09/17/2008
Date Data Arrived at EDR: 10/08/2008
Date Made Active in Reports: 10/21/2008
Number of Days to Update: 13

Source: Environmental Protection Division
Telephone: 404-362-2687
Last EDR Contact: 01/08/2009
Next Scheduled EDR Contact: 04/06/2009
Data Release Frequency: Quarterly

INDIAN LUST R8: Leaking Underground Storage Tanks on Indian Land

LUSTs on Indian land in Colorado, Montana, North Dakota, South Dakota, Utah and Wyoming.

Date of Government Version: 12/02/2008
Date Data Arrived at EDR: 12/04/2008
Date Made Active in Reports: 12/23/2008
Number of Days to Update: 19

Source: EPA Region 8
Telephone: 303-312-6271
Last EDR Contact: 11/17/2008
Next Scheduled EDR Contact: 02/16/2009
Data Release Frequency: Quarterly

INDIAN LUST R9: Leaking Underground Storage Tanks on Indian Land

LUSTs on Indian land in Arizona, California, New Mexico and Nevada

Date of Government Version: 10/10/2008
Date Data Arrived at EDR: 10/10/2008
Date Made Active in Reports: 10/16/2008
Number of Days to Update: 6

Source: Environmental Protection Agency
Telephone: 415-972-3372
Last EDR Contact: 11/17/2008
Next Scheduled EDR Contact: 02/16/2009
Data Release Frequency: Quarterly

INDIAN LUST R10: Leaking Underground Storage Tanks on Indian Land

LUSTs on Indian land in Alaska, Idaho, Oregon and Washington.

Date of Government Version: 11/18/2008
Date Data Arrived at EDR: 11/19/2008
Date Made Active in Reports: 12/23/2008
Number of Days to Update: 34

Source: EPA Region 10
Telephone: 206-553-2857
Last EDR Contact: 11/17/2008
Next Scheduled EDR Contact: 02/16/2009
Data Release Frequency: Quarterly

INDIAN LUST R6: Leaking Underground Storage Tanks on Indian Land

LUSTs on Indian land in New Mexico and Oklahoma.

Date of Government Version: 11/25/2008
Date Data Arrived at EDR: 11/26/2008
Date Made Active in Reports: 12/23/2008
Number of Days to Update: 27

Source: EPA Region 6
Telephone: 214-665-6597
Last EDR Contact: 11/17/2008
Next Scheduled EDR Contact: 02/16/2009
Data Release Frequency: Varies

INDIAN LUST R4: Leaking Underground Storage Tanks on Indian Land

LUSTs on Indian land in Florida, Mississippi and North Carolina.

GOVERNMENT RECORDS SEARCHED / DATA CURRENCY TRACKING

Date of Government Version: 06/06/2008
Date Data Arrived at EDR: 10/09/2008
Date Made Active in Reports: 11/19/2008
Number of Days to Update: 41

Source: EPA Region 4
Telephone: 404-562-8677
Last EDR Contact: 11/17/2008
Next Scheduled EDR Contact: 02/16/2009
Data Release Frequency: Semi-Annually

INDIAN LUST R1: Leaking Underground Storage Tanks on Indian Land A listing of leaking underground storage tank locations on Indian Land.

Date of Government Version: 03/12/2008
Date Data Arrived at EDR: 03/14/2008
Date Made Active in Reports: 03/20/2008
Number of Days to Update: 6

Source: EPA Region 1
Telephone: 617-918-1313
Last EDR Contact: 11/17/2008
Next Scheduled EDR Contact: 02/16/2009
Data Release Frequency: Varies

INDIAN LUST R7: Leaking Underground Storage Tanks on Indian Land LUSTs on Indian land in Iowa, Kansas, and Nebraska

Date of Government Version: 04/01/2008
Date Data Arrived at EDR: 12/03/2008
Date Made Active in Reports: 12/23/2008
Number of Days to Update: 20

Source: EPA Region 7
Telephone: 913-551-7003
Last EDR Contact: 11/19/2008
Next Scheduled EDR Contact: 02/16/2009
Data Release Frequency: Varies

State and tribal registered storage tank lists

UST: Underground Storage Tank Database

Registered Underground Storage Tanks. UST's are regulated under Subtitle I of the Resource Conservation and Recovery Act (RCRA) and must be registered with the state department responsible for administering the UST program. Available information varies by state program.

Date of Government Version: 02/29/2008
Date Data Arrived at EDR: 03/04/2008
Date Made Active in Reports: 04/09/2008
Number of Days to Update: 36

Source: Environmental Protection Division
Telephone: 404-362-2687
Last EDR Contact: 01/09/2009
Next Scheduled EDR Contact: 04/06/2009
Data Release Frequency: Annually

INDIAN UST R10: Underground Storage Tanks on Indian Land

No description is available for this data

Date of Government Version: 11/18/2008
Date Data Arrived at EDR: 11/19/2008
Date Made Active in Reports: 12/23/2008
Number of Days to Update: 34

Source: EPA Region 10
Telephone: 206-553-2857
Last EDR Contact: 11/17/2008
Next Scheduled EDR Contact: 02/16/2009
Data Release Frequency: Quarterly

INDIAN UST R9: Underground Storage Tanks on Indian Land

No description is available for this data

Date of Government Version: 09/05/2008
Date Data Arrived at EDR: 09/19/2008
Date Made Active in Reports: 10/16/2008
Number of Days to Update: 27

Source: EPA Region 9
Telephone: 415-972-3368
Last EDR Contact: 11/17/2008
Next Scheduled EDR Contact: 02/16/2009
Data Release Frequency: Quarterly

INDIAN UST R8: Underground Storage Tanks on Indian Land

No description is available for this data

Date of Government Version: 12/01/2008
Date Data Arrived at EDR: 12/04/2008
Date Made Active in Reports: 12/23/2008
Number of Days to Update: 19

Source: EPA Region 8
Telephone: 303-312-6137
Last EDR Contact: 11/17/2008
Next Scheduled EDR Contact: 02/16/2009
Data Release Frequency: Quarterly

GOVERNMENT RECORDS SEARCHED / DATA CURRENCY TRACKING

INDIAN UST R7: Underground Storage Tanks on Indian Land

No description is available for this data

Date of Government Version: 06/01/2007
Date Data Arrived at EDR: 06/14/2007
Date Made Active in Reports: 07/05/2007
Number of Days to Update: 21

Source: EPA Region 7
Telephone: 913-551-7003
Last EDR Contact: 11/19/2008
Next Scheduled EDR Contact: 02/16/2009
Data Release Frequency: Varies

INDIAN UST R6: Underground Storage Tanks on Indian Land

No description is available for this data

Date of Government Version: 11/25/2008
Date Data Arrived at EDR: 11/26/2008
Date Made Active in Reports: 12/23/2008
Number of Days to Update: 27

Source: EPA Region 6
Telephone: 214-665-7591
Last EDR Contact: 11/17/2008
Next Scheduled EDR Contact: 02/16/2009
Data Release Frequency: Semi-Annually

INDIAN UST R5: Underground Storage Tanks on Indian Land

No description is available for this data

Date of Government Version: 09/08/2008
Date Data Arrived at EDR: 09/19/2008
Date Made Active in Reports: 10/16/2008
Number of Days to Update: 27

Source: EPA Region 5
Telephone: 312-886-6136
Last EDR Contact: 11/17/2008
Next Scheduled EDR Contact: 02/16/2009
Data Release Frequency: Varies

INDIAN UST R4: Underground Storage Tanks on Indian Land

No description is available for this data

Date of Government Version: 06/06/2008
Date Data Arrived at EDR: 10/09/2008
Date Made Active in Reports: 11/19/2008
Number of Days to Update: 41

Source: EPA Region 4
Telephone: 404-562-9424
Last EDR Contact: 11/17/2008
Next Scheduled EDR Contact: 02/16/2009
Data Release Frequency: Semi-Annually

INDIAN UST R1: Underground Storage Tanks on Indian Land

A listing of underground storage tank locations on Indian Land.

Date of Government Version: 03/12/2008
Date Data Arrived at EDR: 03/14/2008
Date Made Active in Reports: 03/20/2008
Number of Days to Update: 6

Source: EPA, Region 1
Telephone: 617-918-1313
Last EDR Contact: 11/17/2008
Next Scheduled EDR Contact: 02/16/2009
Data Release Frequency: Varies

State and tribal institutional control / engineering control registries

INST CONTROL: Public Record List

Sites on the Public Record Listing that have institutional controls or limitations on use are sites with Risk Reduction Standards of 3, 4, and 5.

Date of Government Version: 08/07/2008
Date Data Arrived at EDR: 09/17/2008
Date Made Active in Reports: 09/26/2008
Number of Days to Update: 9

Source: Department of Natural Resources
Telephone: 404-657-8600
Last EDR Contact: 12/04/2008
Next Scheduled EDR Contact: 03/02/2009
Data Release Frequency: Varies

State and tribal voluntary cleanup sites

GOVERNMENT RECORDS SEARCHED / DATA CURRENCY TRACKING

INDIAN VCP R7: Voluntary Cleanup Priority Listing

A listing of voluntary cleanup priority sites located on Indian Land located in Region 7.

Date of Government Version: 03/20/2008
Date Data Arrived at EDR: 04/22/2008
Date Made Active in Reports: 05/19/2008
Number of Days to Update: 27

Source: EPA, Region 7
Telephone: 913-551-7365
Last EDR Contact: 10/20/2008
Next Scheduled EDR Contact: 01/19/2009
Data Release Frequency: Varies

INDIAN VCP R1: Voluntary Cleanup Priority Listing

A listing of voluntary cleanup priority sites located on Indian Land located in Region 1.

Date of Government Version: 04/02/2008
Date Data Arrived at EDR: 04/22/2008
Date Made Active in Reports: 05/19/2008
Number of Days to Update: 27

Source: EPA, Region 1
Telephone: 617-918-1102
Last EDR Contact: 10/20/2008
Next Scheduled EDR Contact: 01/19/2009
Data Release Frequency: Varies

State and tribal Brownfields sites

BROWNFIELDS: Brownfields Public Record List

The Brownfields Public Record lists properties where response actions under the Georgia Hazardous Site Reuse and Redevelopment Act are planned, ongoing or completed.

Date of Government Version: 08/07/2008
Date Data Arrived at EDR: 09/17/2008
Date Made Active in Reports: 09/26/2008
Number of Days to Update: 9

Source: Department of Natural Resources
Telephone: 404-657-8600
Last EDR Contact: 12/04/2008
Next Scheduled EDR Contact: 03/02/2009
Data Release Frequency: Varies

ADDITIONAL ENVIRONMENTAL RECORDS

Local Brownfield lists

US BROWNFIELDS: A Listing of Brownfields Sites

Included in the listing are brownfields properties addresses by Cooperative Agreement Recipients and brownfields properties addressed by Targeted Brownfields Assessments. Targeted Brownfields Assessments-EPA's Targeted Brownfields Assessments (TBA) program is designed to help states, tribes, and municipalities--especially those without EPA Brownfields Assessment Demonstration Pilots--minimize the uncertainties of contamination often associated with brownfields. Under the TBA program, EPA provides funding and/or technical assistance for environmental assessments at brownfields sites throughout the country. Targeted Brownfields Assessments supplement and work with other efforts under EPA's Brownfields Initiative to promote cleanup and redevelopment of brownfields. Cooperative Agreement Recipients-States, political subdivisions, territories, and Indian tribes become Brownfields Cleanup Revolving Loan Fund (BCRLF) cooperative agreement recipients when they enter into BCRLF cooperative agreements with the U.S. EPA. EPA selects BCRLF cooperative agreement recipients based on a proposal and application process. BCRLF cooperative agreement recipients must use EPA funds provided through BCRLF cooperative agreement for specified brownfields-related cleanup activities.

Date of Government Version: 10/01/2008
Date Data Arrived at EDR: 11/14/2008
Date Made Active in Reports: 12/23/2008
Number of Days to Update: 39

Source: Environmental Protection Agency
Telephone: 202-566-2777
Last EDR Contact: 10/16/2008
Next Scheduled EDR Contact: 01/12/2009
Data Release Frequency: Semi-Annually

Local Lists of Landfill / Solid Waste Disposal Sites

DEBRIS REGION 9: Torres Martinez Reservation Illegal Dump Site Locations

A listing of illegal dump sites location on the Torres Martinez Indian Reservation located in eastern Riverside County and northern Imperial County, California.

GOVERNMENT RECORDS SEARCHED / DATA CURRENCY TRACKING

Date of Government Version: 03/25/2008
Date Data Arrived at EDR: 04/17/2008
Date Made Active in Reports: 05/15/2008
Number of Days to Update: 28

Source: EPA, Region 9
Telephone: 415-972-3336
Last EDR Contact: 12/22/2008
Next Scheduled EDR Contact: 03/23/2009
Data Release Frequency: Varies

ODI: Open Dump Inventory

An open dump is defined as a disposal facility that does not comply with one or more of the Part 257 or Part 258 Subtitle D Criteria.

Date of Government Version: 06/30/1985
Date Data Arrived at EDR: 08/09/2004
Date Made Active in Reports: 09/17/2004
Number of Days to Update: 39

Source: Environmental Protection Agency
Telephone: 800-424-9346
Last EDR Contact: 06/09/2004
Next Scheduled EDR Contact: N/A
Data Release Frequency: No Update Planned

HIST LF: Historical Landfills

Landfills that were closed many years ago.

Date of Government Version: 01/15/2003
Date Data Arrived at EDR: 01/20/2004
Date Made Active in Reports: 02/06/2004
Number of Days to Update: 17

Source: Department of Natural Resources
Telephone: 404-362-2696
Last EDR Contact: 01/20/2004
Next Scheduled EDR Contact: N/A
Data Release Frequency: Varies

INDIAN ODI: Report on the Status of Open Dumps on Indian Lands

Location of open dumps on Indian land.

Date of Government Version: 12/31/1998
Date Data Arrived at EDR: 12/03/2007
Date Made Active in Reports: 01/24/2008
Number of Days to Update: 52

Source: Environmental Protection Agency
Telephone: 703-308-8245
Last EDR Contact: 11/24/2008
Next Scheduled EDR Contact: 02/23/2009
Data Release Frequency: Varies

Local Lists of Hazardous waste / Contaminated Sites

CDL: Clandestine Drug Labs

A listing of clandestine drug lab locations. The U.S. Department of Justice ("the Department") provides this web site as a public service. It contains addresses of some locations where law enforcement agencies reported they found chemicals or other items that indicated the presence of either clandestine drug laboratories or dumpsites. In most cases, the source of the entries is not the Department, and the Department has not verified the entry and does not guarantee its accuracy. Members of the public must verify the accuracy of all entries by, for example, contacting local law enforcement and local health departments.

Date of Government Version: 07/01/2008
Date Data Arrived at EDR: 10/31/2008
Date Made Active in Reports: 12/23/2008
Number of Days to Update: 53

Source: Drug Enforcement Administration
Telephone: 202-307-1000
Last EDR Contact: 10/31/2008
Next Scheduled EDR Contact: 03/23/2009
Data Release Frequency: Quarterly

DEL SHWS: Delisted Hazardous Site Inventory Listing

A listing of sites delisted from the Hazardous Site Inventory.

Date of Government Version: 07/01/2008
Date Data Arrived at EDR: 08/01/2008
Date Made Active in Reports: 08/26/2008
Number of Days to Update: 25

Source: Department of Natural Resources
Telephone: 404-657-8636
Last EDR Contact: 12/01/2008
Next Scheduled EDR Contact: 03/02/2009
Data Release Frequency: Annually

Local Land Records

GOVERNMENT RECORDS SEARCHED / DATA CURRENCY TRACKING

LIENS 2: CERCLA Lien Information

A Federal CERCLA ("Superfund") lien can exist by operation of law at any site or property at which EPA has spent Superfund monies. These monies are spent to investigate and address releases and threatened releases of contamination. CERCLIS provides information as to the identity of these sites and properties.

Date of Government Version: 08/19/2008
Date Data Arrived at EDR: 08/29/2008
Date Made Active in Reports: 09/09/2008
Number of Days to Update: 11

Source: Environmental Protection Agency
Telephone: 202-564-6023
Last EDR Contact: 11/17/2008
Next Scheduled EDR Contact: 02/16/2009
Data Release Frequency: Varies

LUCIS: Land Use Control Information System

LUCIS contains records of land use control information pertaining to the former Navy Base Realignment and Closure properties.

Date of Government Version: 12/09/2005
Date Data Arrived at EDR: 12/11/2006
Date Made Active in Reports: 01/11/2007
Number of Days to Update: 31

Source: Department of the Navy
Telephone: 843-820-7326
Last EDR Contact: 12/08/2008
Next Scheduled EDR Contact: 03/09/2009
Data Release Frequency: Varies

Records of Emergency Release Reports

HMIRS: Hazardous Materials Information Reporting System

Hazardous Materials Incident Report System. HMIRS contains hazardous material spill incidents reported to DOT.

Date of Government Version: 09/30/2008
Date Data Arrived at EDR: 10/16/2008
Date Made Active in Reports: 11/19/2008
Number of Days to Update: 34

Source: U.S. Department of Transportation
Telephone: 202-366-4555
Last EDR Contact: 10/16/2008
Next Scheduled EDR Contact: 01/12/2009
Data Release Frequency: Annually

SPILLS: Spills Information

Oil or Hazardous Material Spills or Releases.

Date of Government Version: 11/17/2008
Date Data Arrived at EDR: 11/18/2008
Date Made Active in Reports: 12/30/2008
Number of Days to Update: 42

Source: Department of Natural Resources
Telephone: 404-656-6905
Last EDR Contact: 11/17/2008
Next Scheduled EDR Contact: 01/19/2009
Data Release Frequency: Quarterly

Other Ascertainable Records

RCRA-NonGen: RCRA - Non Generators

RCRAInfo is EPA's comprehensive information system, providing access to data supporting the Resource Conservation and Recovery Act (RCRA) of 1976 and the Hazardous and Solid Waste Amendments (HSWA) of 1984. The database includes selective information on sites which generate, transport, store, treat and/or dispose of hazardous waste as defined by the Resource Conservation and Recovery Act (RCRA). Non-Generators do not presently generate hazardous waste.

Date of Government Version: 09/10/2008
Date Data Arrived at EDR: 09/23/2008
Date Made Active in Reports: 10/16/2008
Number of Days to Update: 23

Source: Environmental Protection Agency
Telephone: (404) 562-8651
Last EDR Contact: 11/18/2008
Next Scheduled EDR Contact: 02/16/2009
Data Release Frequency: Varies

DOT OPS: Incident and Accident Data

Department of Transportation, Office of Pipeline Safety Incident and Accident data.

GOVERNMENT RECORDS SEARCHED / DATA CURRENCY TRACKING

Date of Government Version: 05/14/2008
Date Data Arrived at EDR: 05/28/2008
Date Made Active in Reports: 08/08/2008
Number of Days to Update: 72

Source: Department of Transportation, Office of Pipeline Safety
Telephone: 202-366-4595
Last EDR Contact: 11/26/2008
Next Scheduled EDR Contact: 02/23/2009
Data Release Frequency: Varies

DOD: Department of Defense Sites

This data set consists of federally owned or administered lands, administered by the Department of Defense, that have any area equal to or greater than 640 acres of the United States, Puerto Rico, and the U.S. Virgin Islands.

Date of Government Version: 12/31/2005
Date Data Arrived at EDR: 11/10/2006
Date Made Active in Reports: 01/11/2007
Number of Days to Update: 62

Source: USGS
Telephone: 703-692-8801
Last EDR Contact: 11/07/2008
Next Scheduled EDR Contact: 02/02/2009
Data Release Frequency: Semi-Annually

FUDS: Formerly Used Defense Sites

The listing includes locations of Formerly Used Defense Sites properties where the US Army Corps of Engineers is actively working or will take necessary cleanup actions.

Date of Government Version: 12/31/2007
Date Data Arrived at EDR: 09/05/2008
Date Made Active in Reports: 09/23/2008
Number of Days to Update: 18

Source: U.S. Army Corps of Engineers
Telephone: 202-528-4285
Last EDR Contact: 12/29/2008
Next Scheduled EDR Contact: 03/30/2009
Data Release Frequency: Varies

CONSENT: Superfund (CERCLA) Consent Decrees

Major legal settlements that establish responsibility and standards for cleanup at NPL (Superfund) sites. Released periodically by United States District Courts after settlement by parties to litigation matters.

Date of Government Version: 09/15/2008
Date Data Arrived at EDR: 10/22/2008
Date Made Active in Reports: 12/23/2008
Number of Days to Update: 62

Source: Department of Justice, Consent Decree Library
Telephone: Varies
Last EDR Contact: 12/17/2008
Next Scheduled EDR Contact: 01/19/2009
Data Release Frequency: Varies

ROD: Records Of Decision

Record of Decision. ROD documents mandate a permanent remedy at an NPL (Superfund) site containing technical and health information to aid in the cleanup.

Date of Government Version: 10/21/2008
Date Data Arrived at EDR: 10/29/2008
Date Made Active in Reports: 12/23/2008
Number of Days to Update: 55

Source: EPA
Telephone: 703-416-0223
Last EDR Contact: 12/29/2008
Next Scheduled EDR Contact: 03/30/2009
Data Release Frequency: Annually

UMTRA: Uranium Mill Tailings Sites

Uranium ore was mined by private companies for federal government use in national defense programs. When the mills shut down, large piles of the sand-like material (mill tailings) remain after uranium has been extracted from the ore. Levels of human exposure to radioactive materials from the piles are low; however, in some cases tailings were used as construction materials before the potential health hazards of the tailings were recognized.

Date of Government Version: 07/13/2007
Date Data Arrived at EDR: 12/03/2007
Date Made Active in Reports: 01/24/2008
Number of Days to Update: 52

Source: Department of Energy
Telephone: 505-845-0011
Last EDR Contact: 12/17/2008
Next Scheduled EDR Contact: 03/16/2009
Data Release Frequency: Varies

MINES: Mines Master Index File

Contains all mine identification numbers issued for mines active or opened since 1971. The data also includes violation information.

GOVERNMENT RECORDS SEARCHED / DATA CURRENCY TRACKING

Date of Government Version: 08/07/2008
Date Data Arrived at EDR: 09/23/2008
Date Made Active in Reports: 10/16/2008
Number of Days to Update: 23

Source: Department of Labor, Mine Safety and Health Administration
Telephone: 303-231-5959
Last EDR Contact: 12/23/2008
Next Scheduled EDR Contact: 03/23/2009
Data Release Frequency: Semi-Annually

TRIS: Toxic Chemical Release Inventory System

Toxic Release Inventory System. TRIS identifies facilities which release toxic chemicals to the air, water and land in reportable quantities under SARA Title III Section 313.

Date of Government Version: 12/31/2006
Date Data Arrived at EDR: 02/29/2008
Date Made Active in Reports: 04/18/2008
Number of Days to Update: 49

Source: EPA
Telephone: 202-566-0250
Last EDR Contact: 09/19/2008
Next Scheduled EDR Contact: 12/15/2008
Data Release Frequency: Annually

TSCA: Toxic Substances Control Act

Toxic Substances Control Act. TSCA identifies manufacturers and importers of chemical substances included on the Toxic Chemical Substance Inventory list. It includes data on the production volume of these substances by plant site.

Date of Government Version: 12/31/2002
Date Data Arrived at EDR: 04/14/2006
Date Made Active in Reports: 05/30/2006
Number of Days to Update: 46

Source: EPA
Telephone: 202-260-5521
Last EDR Contact: 01/12/2009
Next Scheduled EDR Contact: 04/13/2009
Data Release Frequency: Every 4 Years

FTTS: FIFRA/ TSCA Tracking System - FIFRA (Federal Insecticide, Fungicide, & Rodenticide Act)/TSCA (Toxic Substances Control Act)

FTTS tracks administrative cases and pesticide enforcement actions and compliance activities related to FIFRA, TSCA and EPCRA (Emergency Planning and Community Right-to-Know Act). To maintain currency, EDR contacts the Agency on a quarterly basis.

Date of Government Version: 10/08/2008
Date Data Arrived at EDR: 10/17/2008
Date Made Active in Reports: 12/08/2008
Number of Days to Update: 52

Source: EPA/Office of Prevention, Pesticides and Toxic Substances
Telephone: 202-566-1667
Last EDR Contact: 12/15/2008
Next Scheduled EDR Contact: 03/16/2009
Data Release Frequency: Quarterly

FTTS INSP: FIFRA/ TSCA Tracking System - FIFRA (Federal Insecticide, Fungicide, & Rodenticide Act)/TSCA (Toxic Substances Control Act) A listing of FIFRA/TSCA Tracking System (FTTS) inspections and enforcements.

Date of Government Version: 10/08/2008
Date Data Arrived at EDR: 10/17/2008
Date Made Active in Reports: 12/08/2008
Number of Days to Update: 52

Source: EPA
Telephone: 202-566-1667
Last EDR Contact: 12/15/2008
Next Scheduled EDR Contact: 03/16/2009
Data Release Frequency: Quarterly

HIST FTTS: FIFRA/TSCA Tracking System Administrative Case Listing

A complete administrative case listing from the FIFRA/TSCA Tracking System (FTTS) for all ten EPA regions. The information was obtained from the National Compliance Database (NCDB). NCDB supports the implementation of FIFRA (Federal Insecticide, Fungicide, and Rodenticide Act) and TSCA (Toxic Substances Control Act). Some EPA regions are now closing out records. Because of that, and the fact that some EPA regions are not providing EPA Headquarters with updated records, it was decided to create a HIST FTTS database. It included records that may not be included in the newer FTTS database updates. This database is no longer updated.

Date of Government Version: 10/19/2006
Date Data Arrived at EDR: 03/01/2007
Date Made Active in Reports: 04/10/2007
Number of Days to Update: 40

Source: Environmental Protection Agency
Telephone: 202-564-2501
Last EDR Contact: 12/17/2007
Next Scheduled EDR Contact: 03/17/2008
Data Release Frequency: No Update Planned

GOVERNMENT RECORDS SEARCHED / DATA CURRENCY TRACKING

HIST FTTS INSP: FIFRA/TSCA Tracking System Inspection & Enforcement Case Listing

A complete inspection and enforcement case listing from the FIFRA/TSCA Tracking System (FTTS) for all ten EPA regions. The information was obtained from the National Compliance Database (NCDB). NCDB supports the implementation of FIFRA (Federal Insecticide, Fungicide, and Rodenticide Act) and TSCA (Toxic Substances Control Act). Some EPA regions are now closing out records. Because of that, and the fact that some EPA regions are not providing EPA Headquarters with updated records, it was decided to create a HIST FTTS database. It included records that may not be included in the newer FTTS database updates. This database is no longer updated.

Date of Government Version: 10/19/2006
Date Data Arrived at EDR: 03/01/2007
Date Made Active in Reports: 04/10/2007
Number of Days to Update: 40

Source: Environmental Protection Agency
Telephone: 202-564-2501
Last EDR Contact: 12/17/2008
Next Scheduled EDR Contact: 03/17/2008
Data Release Frequency: No Update Planned

SSTS: Section 7 Tracking Systems

Section 7 of the Federal Insecticide, Fungicide and Rodenticide Act, as amended (92 Stat. 829) requires all registered pesticide-producing establishments to submit a report to the Environmental Protection Agency by March 1st each year. Each establishment must report the types and amounts of pesticides, active ingredients and devices being produced, and those having been produced and sold or distributed in the past year.

Date of Government Version: 12/31/2006
Date Data Arrived at EDR: 03/14/2008
Date Made Active in Reports: 04/18/2008
Number of Days to Update: 35

Source: EPA
Telephone: 202-564-4203
Last EDR Contact: 12/04/2008
Next Scheduled EDR Contact: 01/12/2009
Data Release Frequency: Annually

ICIS: Integrated Compliance Information System

The Integrated Compliance Information System (ICIS) supports the information needs of the national enforcement and compliance program as well as the unique needs of the National Pollutant Discharge Elimination System (NPDES) program.

Date of Government Version: 07/31/2008
Date Data Arrived at EDR: 08/13/2008
Date Made Active in Reports: 09/09/2008
Number of Days to Update: 27

Source: Environmental Protection Agency
Telephone: 202-564-5088
Last EDR Contact: 01/12/2009
Next Scheduled EDR Contact: 04/13/2009
Data Release Frequency: Quarterly

PADS: PCB Activity Database System

PCB Activity Database. PADS identifies generators, transporters, commercial storers and/or brokers and disposers of PCB's who are required to notify the EPA of such activities.

Date of Government Version: 12/04/2007
Date Data Arrived at EDR: 02/07/2008
Date Made Active in Reports: 03/17/2008
Number of Days to Update: 39

Source: EPA
Telephone: 202-566-0500
Last EDR Contact: 09/18/2008
Next Scheduled EDR Contact: 11/03/2008
Data Release Frequency: Annually

MLTS: Material Licensing Tracking System

MLTS is maintained by the Nuclear Regulatory Commission and contains a list of approximately 8,100 sites which possess or use radioactive materials and which are subject to NRC licensing requirements. To maintain currency, EDR contacts the Agency on a quarterly basis.

Date of Government Version: 10/03/2008
Date Data Arrived at EDR: 10/15/2008
Date Made Active in Reports: 11/19/2008
Number of Days to Update: 35

Source: Nuclear Regulatory Commission
Telephone: 301-415-7169
Last EDR Contact: 12/29/2008
Next Scheduled EDR Contact: 03/30/2009
Data Release Frequency: Quarterly

RADINFO: Radiation Information Database

The Radiation Information Database (RADINFO) contains information about facilities that are regulated by U.S. Environmental Protection Agency (EPA) regulations for radiation and radioactivity.

GOVERNMENT RECORDS SEARCHED / DATA CURRENCY TRACKING

Date of Government Version: 10/28/2008
Date Data Arrived at EDR: 10/29/2008
Date Made Active in Reports: 12/08/2008
Number of Days to Update: 40

Source: Environmental Protection Agency
Telephone: 202-343-9775
Last EDR Contact: 10/29/2008
Next Scheduled EDR Contact: 01/26/2009
Data Release Frequency: Quarterly

FINDS: Facility Index System/Facility Registry System

Facility Index System. FINDS contains both facility information and 'pointers' to other sources that contain more detail. EDR includes the following FINDS databases in this report: PCS (Permit Compliance System), AIRS (Aerometric Information Retrieval System), DOCKET (Enforcement Docket used to manage and track information on civil judicial enforcement cases for all environmental statutes), FURS (Federal Underground Injection Control), C-DOCKET (Criminal Docket System used to track criminal enforcement actions for all environmental statutes), FFIS (Federal Facilities Information System), STATE (State Environmental Laws and Statutes), and PADS (PCB Activity Data System).

Date of Government Version: 10/30/2008
Date Data Arrived at EDR: 10/31/2008
Date Made Active in Reports: 12/23/2008
Number of Days to Update: 53

Source: EPA
Telephone: (404) 562-9900
Last EDR Contact: 12/29/2008
Next Scheduled EDR Contact: 03/30/2009
Data Release Frequency: Quarterly

RAATS: RCRA Administrative Action Tracking System

RCRA Administration Action Tracking System. RAATS contains records based on enforcement actions issued under RCRA pertaining to major violators and includes administrative and civil actions brought by the EPA. For administration actions after September 30, 1995, data entry in the RAATS database was discontinued. EPA will retain a copy of the database for historical records. It was necessary to terminate RAATS because a decrease in agency resources made it impossible to continue to update the information contained in the database.

Date of Government Version: 04/17/1995
Date Data Arrived at EDR: 07/03/1995
Date Made Active in Reports: 08/07/1995
Number of Days to Update: 35

Source: EPA
Telephone: 202-564-4104
Last EDR Contact: 06/02/2008
Next Scheduled EDR Contact: 09/01/2008
Data Release Frequency: No Update Planned

BRS: Biennial Reporting System

The Biennial Reporting System is a national system administered by the EPA that collects data on the generation and management of hazardous waste. BRS captures detailed data from two groups: Large Quantity Generators (LQG) and Treatment, Storage, and Disposal Facilities.

Date of Government Version: 12/31/2005
Date Data Arrived at EDR: 03/06/2007
Date Made Active in Reports: 04/13/2007
Number of Days to Update: 38

Source: EPA/NTIS
Telephone: 800-424-9346
Last EDR Contact: 12/09/2008
Next Scheduled EDR Contact: 03/09/2009
Data Release Frequency: Biennially

DRYCLEANERS: Drycleaner Database

A listing of drycleaners in Georgia.

Date of Government Version: 06/07/2007
Date Data Arrived at EDR: 09/17/2007
Date Made Active in Reports: 10/09/2007
Number of Days to Update: 22

Source: Department of Natural Resources
Telephone: 404-363-7000
Last EDR Contact: 12/01/2008
Next Scheduled EDR Contact: 03/02/2009
Data Release Frequency: Varies

AIRS: Permitted Facility & Emissions Listing

A listing of permitted Air facilities and emissions data.

Date of Government Version: 12/31/2006
Date Data Arrived at EDR: 03/17/2008
Date Made Active in Reports: 04/30/2008
Number of Days to Update: 44

Source: Department of Natural Resources
Telephone: 404-363-7000
Last EDR Contact: 12/15/2008
Next Scheduled EDR Contact: 02/23/2009
Data Release Frequency: Varies

GOVERNMENT RECORDS SEARCHED / DATA CURRENCY TRACKING

TIER 2: Tier 2 Data Listing

A listing of facilities which store or manufacture hazardous materials and submit a chemical inventory report.

Date of Government Version: 07/01/2008	Source: Department of Natural Resources
Date Data Arrived at EDR: 07/09/2008	Telephone: 404-656-4852
Date Made Active in Reports: 07/24/2008	Last EDR Contact: 12/22/2008
Number of Days to Update: 15	Next Scheduled EDR Contact: 03/23/2009
	Data Release Frequency: Varies

INDIAN RESERV: Indian Reservations

This map layer portrays Indian administered lands of the United States that have any area equal to or greater than 640 acres.

Date of Government Version: 12/31/2005	Source: USGS
Date Data Arrived at EDR: 12/08/2006	Telephone: 202-208-3710
Date Made Active in Reports: 01/11/2007	Last EDR Contact: 11/07/2008
Number of Days to Update: 34	Next Scheduled EDR Contact: 02/02/2009
	Data Release Frequency: Semi-Annually

SCRD DRYCLEANERS: State Coalition for Remediation of Drycleaners Listing

The State Coalition for Remediation of Drycleaners was established in 1998, with support from the U.S. EPA Office of Superfund Remediation and Technology Innovation. It is comprised of representatives of states with established drycleaner remediation programs. Currently the member states are Alabama, Connecticut, Florida, Illinois, Kansas, Minnesota, Missouri, North Carolina, Oregon, South Carolina, Tennessee, Texas, and Wisconsin.

Date of Government Version: 09/08/2008	Source: Environmental Protection Agency
Date Data Arrived at EDR: 09/10/2008	Telephone: 615-532-8599
Date Made Active in Reports: 09/23/2008	Last EDR Contact: 12/08/2008
Number of Days to Update: 13	Next Scheduled EDR Contact: 02/09/2009
	Data Release Frequency: Varies

PWS: Public Water System Data

This Safe Drinking Water Information System (SDWIS) file contains public water systems name and address, population served and the primary source of water

Date of Government Version: 02/24/2000	Source: EPA
Date Data Arrived at EDR: 04/27/2005	Telephone: N/A
Date Made Active in Reports: N/A	Last EDR Contact: 12/29/2008
Number of Days to Update: 0	Next Scheduled EDR Contact: 03/30/2009
	Data Release Frequency: N/A

FEDLAND: Federal and Indian Lands

Federally and Indian administered lands of the United States. Lands included are administered by: Army Corps of Engineers, Bureau of Reclamation, National Wild and Scenic River, National Wildlife Refuge, Public Domain Land, Wilderness, Wilderness Study Area, Wildlife Management Area, Bureau of Indian Affairs, Bureau of Land Management, Department of Justice, Forest Service, Fish and Wildlife Service, National Park Service.

Date of Government Version: 12/31/2005	Source: U.S. Geological Survey
Date Data Arrived at EDR: 02/06/2006	Telephone: 888-275-8747
Date Made Active in Reports: 01/11/2007	Last EDR Contact: 11/07/2008
Number of Days to Update: 339	Next Scheduled EDR Contact: 02/02/2009
	Data Release Frequency: N/A

PRP: Potentially Responsible Parties

A listing of verified Potentially Responsible Parties

Date of Government Version: 07/09/2008	Source: EPA
Date Data Arrived at EDR: 09/30/2008	Telephone: 202-564-6064
Date Made Active in Reports: 10/07/2008	Last EDR Contact: 12/29/2008
Number of Days to Update: 7	Next Scheduled EDR Contact: 03/30/2009
	Data Release Frequency: Quarterly

GOVERNMENT RECORDS SEARCHED / DATA CURRENCY TRACKING

EDR PROPRIETARY RECORDS

EDR Proprietary Records

Manufactured Gas Plants: EDR Proprietary Manufactured Gas Plants

The EDR Proprietary Manufactured Gas Plant Database includes records of coal gas plants (manufactured gas plants) compiled by EDR's researchers. Manufactured gas sites were used in the United States from the 1800's to 1950's to produce a gas that could be distributed and used as fuel. These plants used whale oil, rosin, coal, or a mixture of coal, oil, and water that also produced a significant amount of waste. Many of the byproducts of the gas production, such as coal tar (oil waste containing volatile and non-volatile chemicals), sludges, oils and other compounds are potentially hazardous to human health and the environment. The byproduct from this process was frequently disposed of directly at the plant site and can remain or spread slowly, serving as a continuous source of soil and groundwater contamination.

Date of Government Version: N/A
Date Data Arrived at EDR: N/A
Date Made Active in Reports: N/A
Number of Days to Update: N/A

Source: EDR, Inc.
Telephone: N/A
Last EDR Contact: N/A
Next Scheduled EDR Contact: N/A
Data Release Frequency: No Update Planned

OTHER DATABASE(S)

Depending on the geographic area covered by this report, the data provided in these specialty databases may or may not be complete. For example, the existence of wetlands information data in a specific report does not mean that all wetlands in the area covered by the report are included. Moreover, the absence of any reported wetlands information does not necessarily mean that wetlands do not exist in the area covered by the report.

CT MANIFEST: Hazardous Waste Manifest Data

Facility and manifest data. Manifest is a document that lists and tracks hazardous waste from the generator through transporters to a tsd facility.

Date of Government Version: 12/31/2005
Date Data Arrived at EDR: 06/15/2007
Date Made Active in Reports: 08/20/2007
Number of Days to Update: 66

Source: Department of Environmental Protection
Telephone: 860-424-3375
Last EDR Contact: 12/11/2008
Next Scheduled EDR Contact: 03/09/2009
Data Release Frequency: Annually

NJ MANIFEST: Manifest Information

Hazardous waste manifest information.

Date of Government Version: 09/30/2007
Date Data Arrived at EDR: 12/04/2007
Date Made Active in Reports: 12/31/2007
Number of Days to Update: 27

Source: Department of Environmental Protection
Telephone: N/A
Last EDR Contact: 11/07/2008
Next Scheduled EDR Contact: 02/02/2009
Data Release Frequency: Annually

NY MANIFEST: Facility and Manifest Data

Manifest is a document that lists and tracks hazardous waste from the generator through transporters to a TSD facility.

Date of Government Version: 10/21/2008
Date Data Arrived at EDR: 11/26/2008
Date Made Active in Reports: 12/11/2008
Number of Days to Update: 15

Source: Department of Environmental Conservation
Telephone: 518-402-8651
Last EDR Contact: 11/26/2008
Next Scheduled EDR Contact: 02/23/2009
Data Release Frequency: Annually

PA MANIFEST: Manifest Information

Hazardous waste manifest information.

GOVERNMENT RECORDS SEARCHED / DATA CURRENCY TRACKING

Date of Government Version: 12/31/2007
Date Data Arrived at EDR: 09/11/2008
Date Made Active in Reports: 10/02/2008
Number of Days to Update: 21

Source: Department of Environmental Protection
Telephone: N/A
Last EDR Contact: 12/08/2008
Next Scheduled EDR Contact: 03/09/2009
Data Release Frequency: Annually

RI MANIFEST: Manifest information

Hazardous waste manifest information

Date of Government Version: 10/07/2008
Date Data Arrived at EDR: 10/10/2008
Date Made Active in Reports: 10/28/2008
Number of Days to Update: 18

Source: Department of Environmental Management
Telephone: 401-222-2797
Last EDR Contact: 12/15/2008
Next Scheduled EDR Contact: 03/16/2009
Data Release Frequency: Annually

WI MANIFEST: Manifest Information

Hazardous waste manifest information.

Date of Government Version: 12/31/2007
Date Data Arrived at EDR: 08/22/2008
Date Made Active in Reports: 09/08/2008
Number of Days to Update: 17

Source: Department of Natural Resources
Telephone: N/A
Last EDR Contact: 01/05/2009
Next Scheduled EDR Contact: 04/06/2009
Data Release Frequency: Annually

Oil/Gas Pipelines: This data was obtained by EDR from the USGS in 1994. It is referred to by USGS as GeoData Digital Line Graphs from 1:100,000-Scale Maps. It was extracted from the transportation category including some oil, but primarily gas pipelines.

Electric Power Transmission Line Data

Source: PennWell Corporation
Telephone: (800) 823-6277

This map includes information copyrighted by PennWell Corporation. This information is provided on a best effort basis and PennWell Corporation does not guarantee its accuracy nor warrant its fitness for any particular purpose. Such information has been reprinted with the permission of PennWell.

Sensitive Receptors: There are individuals deemed sensitive receptors due to their fragile immune systems and special sensitivity to environmental discharges. These sensitive receptors typically include the elderly, the sick, and children. While the location of all sensitive receptors cannot be determined, EDR indicates those buildings and facilities - schools, daycares, hospitals, medical centers, and nursing homes - where individuals who are sensitive receptors are likely to be located.

AHA Hospitals:

Source: American Hospital Association, Inc.
Telephone: 312-280-5991

The database includes a listing of hospitals based on the American Hospital Association's annual survey of hospitals.

Medical Centers: Provider of Services Listing

Source: Centers for Medicare & Medicaid Services
Telephone: 410-786-3000

A listing of hospitals with Medicare provider number, produced by Centers of Medicare & Medicaid Services, a federal agency within the U.S. Department of Health and Human Services.

Nursing Homes

Source: National Institutes of Health
Telephone: 301-594-6248

Information on Medicare and Medicaid certified nursing homes in the United States.

Public Schools

Source: National Center for Education Statistics
Telephone: 202-502-7300

The National Center for Education Statistics' primary database on elementary and secondary public education in the United States. It is a comprehensive, annual, national statistical database of all public elementary and secondary schools and school districts, which contains data that are comparable across all states.

Private Schools

Source: National Center for Education Statistics
Telephone: 202-502-7300

The National Center for Education Statistics' primary database on private school locations in the United States.

GOVERNMENT RECORDS SEARCHED / DATA CURRENCY TRACKING

Daycare Centers: Child Care Centers
Source: Department of Human Resources
Telephone: 404-651-5562

Flood Zone Data: This data, available in select counties across the country, was obtained by EDR in 1999 from the Federal Emergency Management Agency (FEMA). Data depicts 100-year and 500-year flood zones as defined by FEMA.

NWI: National Wetlands Inventory. This data, available in select counties across the country, was obtained by EDR in 2002 and 2005 from the U.S. Fish and Wildlife Service.

Scanned Digital USGS 7.5' Topographic Map (DRG)

Source: United States Geologic Survey

A digital raster graphic (DRG) is a scanned image of a U.S. Geological Survey topographic map. The map images are made by scanning published paper maps on high-resolution scanners. The raster image is georeferenced and fit to the Universal Transverse Mercator (UTM) projection.

STREET AND ADDRESS INFORMATION

© 2009 Tele Atlas North America, Inc. All rights reserved. This material is proprietary and the subject of copyright protection and other intellectual property rights owned by or licensed to Tele Atlas North America, Inc. The use of this material is subject to the terms of a license agreement. You will be held liable for any unauthorized copying or disclosure of this material.

GEOCHECK® - PHYSICAL SETTING SOURCE ADDENDUM

TARGET PROPERTY ADDRESS

ARMSTRONG ATLANTIC STATE UNIVERSITY
11935 ABERCORN STREET
SAVANNAH, GA 31419

TARGET PROPERTY COORDINATES

Latitude (North):	31.97509 - 31° 58' 30.3"
Longitude (West):	81.16469 - 81° 9' 52.9"
Universal Transverse Mercator:	Zone 17
UTM X (Meters):	484439.6
UTM Y (Meters):	3537499.0
Elevation:	19 ft. above sea level

USGS TOPOGRAPHIC MAP

Target Property Map:	31081-H2 BURROUGHS, GA
Most Recent Revision:	1988

EDR's GeoCheck Physical Setting Source Addendum is provided to assist the environmental professional in forming an opinion about the impact of potential contaminant migration.

Assessment of the impact of contaminant migration generally has two principle investigative components:

1. Groundwater flow direction, and
2. Groundwater flow velocity.

Groundwater flow direction may be impacted by surface topography, hydrology, hydrogeology, characteristics of the soil, and nearby wells. Groundwater flow velocity is generally impacted by the nature of the geologic strata.

GEOCHECK® - PHYSICAL SETTING SOURCE SUMMARY

GROUNDWATER FLOW DIRECTION INFORMATION

Groundwater flow direction for a particular site is best determined by a qualified environmental professional using site-specific well data. If such data is not reasonably ascertainable, it may be necessary to rely on other sources of information, such as surface topographic information, hydrologic information, hydrogeologic data collected on nearby properties, and regional groundwater flow information (from deep aquifers).

TOPOGRAPHIC INFORMATION

Surface topography may be indicative of the direction of surficial groundwater flow. This information can be used to assist the environmental professional in forming an opinion about the impact of nearby contaminated properties or, should contamination exist on the target property, what downgradient sites might be impacted.

TARGET PROPERTY TOPOGRAPHY

General Topographic Gradient: General SSW

SURROUNDING TOPOGRAPHY: ELEVATION PROFILES

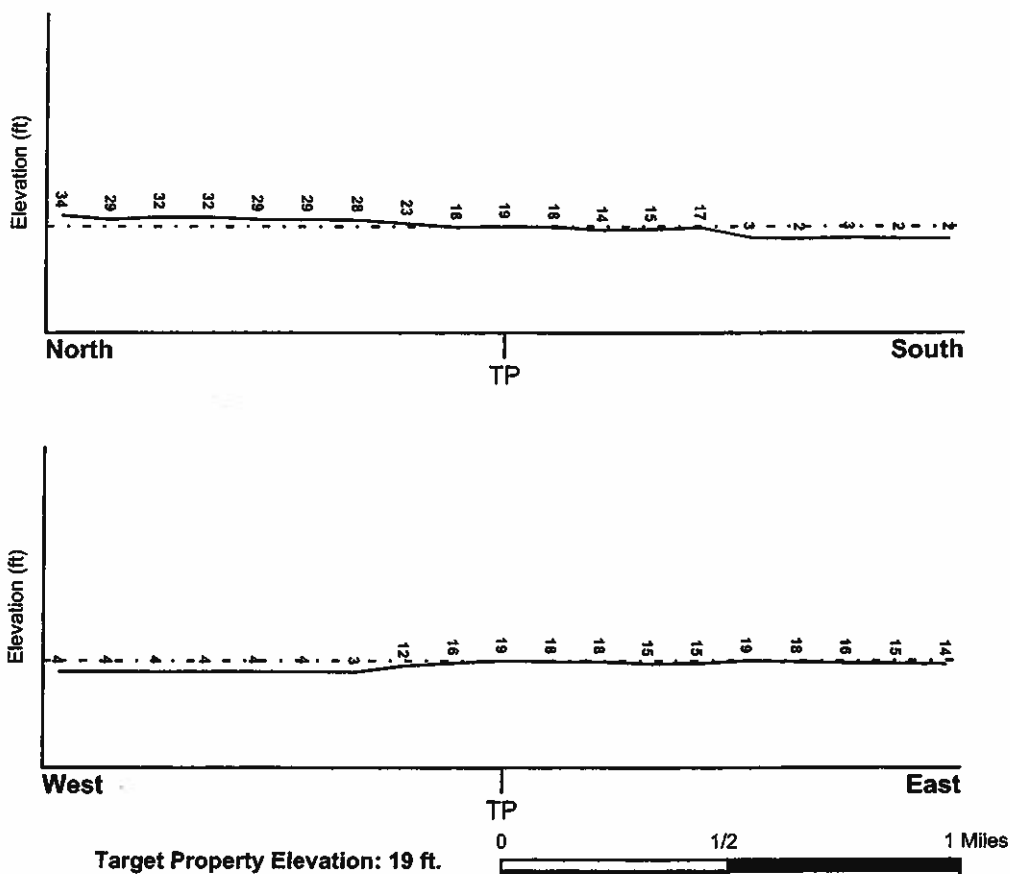

Source: Topography has been determined from the USGS 7.5' Digital Elevation Model and should be evaluated on a relative (not an absolute) basis. Relative elevation information between sites of close proximity should be field verified.

GEOCHECK® - PHYSICAL SETTING SOURCE SUMMARY

HYDROLOGIC INFORMATION

Surface water can act as a hydrologic barrier to groundwater flow. Such hydrologic information can be used to assist the environmental professional in forming an opinion about the impact of nearby contaminated properties or, should contamination exist on the target property, what downgradient sites might be impacted.

Refer to the Physical Setting Source Map following this summary for hydrologic information (major waterways and bodies of water).

FEMA FLOOD ZONE

<u>Target Property County</u>	<u>FEMA Flood</u>
CHATHAM, GA	<u>Electronic Data</u>
	YES - refer to the Overview Map and Detail Map
Flood Plain Panel at Target Property:	1351630035C
Additional Panels in search area:	Not Reported

NATIONAL WETLAND INVENTORY

<u>NWI Quad at Target Property</u>	<u>NWI Electronic</u>
BURROUGHS	<u>Data Coverage</u>
	YES - refer to the Overview Map and Detail Map

HYDROGEOLOGIC INFORMATION

Hydrogeologic information obtained by installation of wells on a specific site can often be an indicator of groundwater flow direction in the immediate area. Such hydrogeologic information can be used to assist the environmental professional in forming an opinion about the impact of nearby contaminated properties or, should contamination exist on the target property, what downgradient sites might be impacted.

AQUIFLOW®

Search Radius: 1.000 Mile.

EDR has developed the AQUIFLOW Information System to provide data on the general direction of groundwater flow at specific points. EDR has reviewed reports submitted by environmental professionals to regulatory authorities at select sites and has extracted the date of the report, groundwater flow direction as determined hydrogeologically, and the depth to water table.

<u>MAP ID</u>	<u>LOCATION</u> <u>FROM TP</u>	<u>GENERAL DIRECTION</u> <u>GROUNDWATER FLOW</u>
1	1/2 - 1 Mile NNE	WSW
2	1/2 - 1 Mile North	SW
8	1/2 - 1 Mile NE	Not Reported

For additional site information, refer to Physical Setting Source Map Findings.

GEOCHECK® - PHYSICAL SETTING SOURCE SUMMARY

GROUNDWATER FLOW VELOCITY INFORMATION

Groundwater flow velocity information for a particular site is best determined by a qualified environmental professional using site specific geologic and soil strata data. If such data are not reasonably ascertainable, it may be necessary to rely on other sources of information, including geologic age identification, rock stratigraphic unit and soil characteristics data collected on nearby properties and regional soil information. In general, contaminant plumes move more quickly through sandy-gravelly types of soils than silty-clayey types of soils.

GEOLOGIC INFORMATION IN GENERAL AREA OF TARGET PROPERTY

Geologic information can be used by the environmental professional in forming an opinion about the relative speed at which contaminant migration may be occurring.

ROCK STRATIGRAPHIC UNIT

Era:	Cenozoic
System:	Quaternary
Series:	Holocene
Code:	Qh (decoded above as Era, System & Series)

GEOLOGIC AGE IDENTIFICATION

Category: Stratified Sequence

Geologic Age and Rock Stratigraphic Unit Source: P.G. Schruben, R.E. Arndt and W.J. Bawiec, Geology of the Conterminous U.S. at 1:2,500,000 Scale - a digital representation of the 1974 P.B. King and H.M. Beikman Map, USGS Digital Data Series DDS - 11 (1994).

DOMINANT SOIL COMPOSITION IN GENERAL AREA OF TARGET PROPERTY

The U.S. Department of Agriculture's (USDA) Soil Conservation Service (SCS) leads the National Cooperative Soil Survey (NCSS) and is responsible for collecting, storing, maintaining and distributing soil survey information for privately owned lands in the United States. A soil map in a soil survey is a representation of soil patterns in a landscape. Soil maps for STATSGO are compiled by generalizing more detailed (SSURGO) soil survey maps. The following information is based on Soil Conservation Service STATSGO data.

Soil Component Name: ELLABELLE

Soil Surface Texture: loamy sand

Hydrologic Group: Class D - Very slow infiltration rates. Soils are clayey, have a high water table, or are shallow to an impervious layer.

Soil Drainage Class: Very poorly. Soils are wet to the surface most of the time. Depth to water table is less than 1 foot, or is ponded.

Hydric Status: Soil meets the requirements for a hydric soil.

Corrosion Potential - Uncoated Steel: HIGH

Depth to Bedrock Min: > 60 inches

Depth to Bedrock Max: > 60 inches

GEOCHECK® - PHYSICAL SETTING SOURCE SUMMARY

Soil Layer Information							
Layer	Boundary		Soil Texture Class	Classification		Permeability Rate (in/hr)	Soil Reaction (pH)
	Upper	Lower		AASHTO Group	Unified Soil		
1	0 inches	27 inches	loamy sand	Granular materials (35 pct. or less passing No. 200), Silty, or Clayey Gravel and Sand.	COARSE-GRAINED SOILS, Sands, Sands with fines, Silty Sand.	Max: 6.00 Min: 2.00	Max: 5.50 Min: 4.50
2	27 inches	64 inches	sandy clay loam	Silt-Clay Materials (more than 35 pct. passing No. 200), Clayey Soils.	COARSE-GRAINED SOILS, Sands, Sands with fines, Clayey sand.	Max: 2.00 Min: 0.60	Max: 5.50 Min: 4.50
3	64 inches	72 inches	sandy clay loam	Silt-Clay Materials (more than 35 pct. passing No. 200), Clayey Soils.	COARSE-GRAINED SOILS, Sands, Sands with fines, Clayey sand.	Max: 2.00 Min: 0.20	Max: 5.50 Min: 4.50

OTHER SOIL TYPES IN AREA

Based on Soil Conservation Service STATSGO data, the following additional subordinant soil types may appear within the general area of target property.

Soil Surface Textures: fine sand
loamy fine sand
loam

Surficial Soil Types: fine sand
loamy fine sand
loam

Shallow Soil Types: clay
sand

Deeper Soil Types: sandy clay

LOCAL / REGIONAL WATER AGENCY RECORDS

EDR Local/Regional Water Agency records provide water well information to assist the environmental professional in assessing sources that may impact ground water flow direction, and in forming an opinion about the impact of contaminant migration on nearby drinking water wells.

GEOCHECK® - PHYSICAL SETTING SOURCE SUMMARY

WELL SEARCH DISTANCE INFORMATION

<u>DATABASE</u>	<u>SEARCH DISTANCE (miles)</u>
Federal USGS	1.000
Federal FRDS PWS	Nearest PWS within 1 mile
State Database	1.000

FEDERAL USGS WELL INFORMATION

<u>MAP ID</u>	<u>WELL ID</u>	<u>LOCATION FROM TP</u>
A5	USGS2278930	1/2 - 1 Mile SE

FEDERAL FRDS PUBLIC WATER SUPPLY SYSTEM INFORMATION

<u>MAP ID</u>	<u>WELL ID</u>	<u>LOCATION FROM TP</u>
A7	GA0510003	1/2 - 1 Mile SE

Note: PWS System location is not always the same as well location.

STATE DATABASE WELL INFORMATION

<u>MAP ID</u>	<u>WELL ID</u>	<u>LOCATION FROM TP</u>
3	667	1/2 - 1 Mile ESE
A4	0000001616	1/2 - 1 Mile SE

PHYSICAL SETTING SOURCE MAP - 2397702.1s

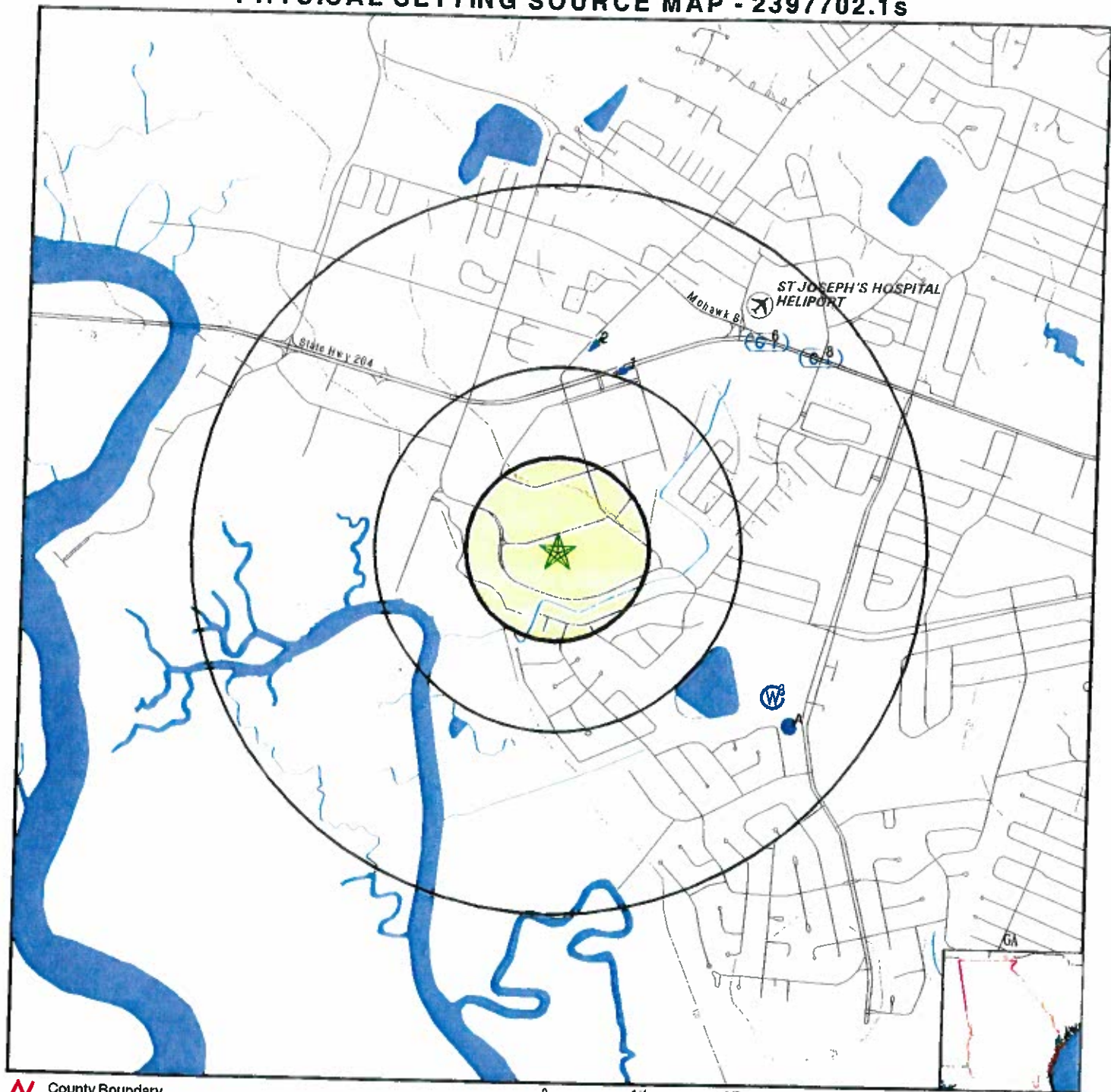

- County Boundary
- Major Roads
- Contour Lines
- Airports
- Earthquake epicenter, Richter 5 or greater
- Water Wells
- Public Water Supply Wells
- Cluster of Multiple Icons

- Groundwater Flow Direction
- Indeterminate Groundwater Flow at Location
- Groundwater Flow Varies at Location
- Wildlife Areas

SITE NAME: Armstrong Atlantic State University
 ADDRESS: 11935 Abercorn Street
 Savannah GA 31419
 LAT/LONG: 31.9751 / 81.1647

CLIENT: EMC Engineering Services
 CONTACT: John Patrick
 INQUIRY #: 2397702.1s
 DATE: January 12, 2009 6:48 pm

GEOCHECK® - PHYSICAL SETTING SOURCE MAP FINDINGS

Map ID
Direction
Distance
Elevation

Database EDR ID Number

1 NNE 1/2 - 1 Mile Higher	Site ID: 4-250337 Groundwater Flow: WSW Shallow Water Depth: 3.42 Deep Water Depth: 13.14 Average Water Depth: Not Reported Date: MARCH 18, 1998	AQUIFLOW 11638
--	---	------------------------------

2 North 1/2 - 1 Mile Higher	Site ID: 9000274 Groundwater Flow: SW Shallow Water Depth: 5.03 Deep Water Depth: 10.11 Average Water Depth: Not Reported Date: APRIL 28, 1994	AQUIFLOW 11577
--	---	------------------------------

3 ESE 1/2 - 1 Mile Lower		GA WELLS 667
---	--	----------------------------

Source ID:	25M4A23	Name:	CITY OF SAVANNAH
Population Served:	144,709		
Latitude:	31.9692	Longitude:	81.1547
Source:	Ground	Status:	Confined
GWSI ID:	36P090	GA Geological Survey:	Confined
County:	CHATHAM	County FIPS:	51
Gnd Water (Mil Gal/Day):	23.21	Surface Water (Mil Gal/Day):	0.00

A4 SE 1/2 - 1 Mile Lower		GA WELLS 0000001616
---	--	-----------------------------------

Well #:	36P090	County FIPS:	051
Remarks:	SAVANNAH, GA 23		
Latitude:	315805	Longitude:	0810915
Altitude:	20.00	Depth:	639
Depth to bottom of Casing:	323.00	Diameter of Casing:	16.00
Casing Material:	Steel	Discharge:	2338.00
Type of Openings:	Open hole	Date Built:	19700803
Depth to top of this open interval:			323.00
Depth to bottom of this open interval:			639.00
Primary Use:	Public supply		
Aquifer:	TERTIARY - UPPER FLORIDAN AQUIFER SYSTEM		

A5 SE 1/2 - 1 Mile Lower		FED USGS USGS2278930
---	--	------------------------------------

GEOCHECK® - PHYSICAL SETTING SOURCE MAP FINDINGS

Agency cd:	USGS	Site no:	315805081091901
Site name:	36P090		
Latitude:	315805		
Longitude:	0810915	Dec lat:	31.968267
Dec lon:	-81.15399952	Coor meth:	M
Coor accr:	F	Latlong datum:	NAD27
Dec latlong datum:	NAD83	District:	13
State:	13	County:	051
Country:	US	Land net:	Not Reported
Location map:	BURROUGHS	Map scale:	24000
Altitude:	20.00		
Altitude method:	Altimeter		
Altitude accuracy:	1		
Altitude datum:	National Geodetic Vertical Datum of 1929		
Hydrologic:	Ogeechee Coastal. Georgia. Area = 1370 sq.mi.		
Topographic:	Not Reported		
Site type:	Ground-water other than Spring	Date construction:	19700803
Date inventoried:	Not Reported	Mean greenwich time offset:	EST
Local standard time flag:	N		
Type of ground water site:	Single well, other than collector or Ranney type		
Aquifer Type:	Confined multiple aquifers		
Aquifer:	UPPER FLORIDAN AQUIFER SYSTEM		
Well depth:	639	Hole depth:	639
Source of depth data:	reporting agency (generally USGS)		
Project number:	Not Reported		
Real time data flag:	0	Daily flow data begin date:	0000-00-00
Daily flow data end date:	0000-00-00	Daily flow data count:	0
Peak flow data begin date:	0000-00-00	Peak flow data end date:	0000-00-00
Peak flow data count:	0	Water quality data begin date:	1984-10-31
Water quality data end date:	1988-10-22	Water quality data count:	3
Ground water data begin date:	1970-08-03	Ground water data end date:	1990-05-21
Ground water data count:	16		

Ground-water levels, Number of Measurements: 16

Date	Feet below Surface	Feet to Sealevel	Date	Feet below Surface	Feet to Sealevel
1990-05-21	76.90		1985-05-21	70.90	
1984-11-20	61.30		1984-10-31	59.30	
1984-04-30	54.10		1983-11-04	59.60	
1983-05-03	42.40		1982-11-02	54.50	
1981-10-26	58.28		1981-05-21	45.50	
1980-05-22	53.40		1979-11-02	55.30	
1978-12-08	54.00		1977-11-08	60.60	
1976-01-15	45.20		1970-08-03	47.00	

A7
SE
1/2 - 1 Mile
Lower

FRDS PWS GA0510003

PWS ID:	GA0510003	PWS Status:	Not Reported
Date Initiated:	Not Reported	Date Deactivated:	Not Reported
PWS Name:	SAVANNAH-MAIN		
	SAVANNAH-MAIN		
	POB 1027		
	SAVANNAH, GA 314021027		

GEOCHECK® - PHYSICAL SETTING SOURCE MAP FINDINGS

Pwsid:	GA0510003	Epa region:	04
State:	GA	County:	Chatham
Pws name:	SAVANNAH-MAIN		
Population Served:	163688	Pwssvconn:	72606
PWS Source:	Groundwater		
Pws type:	CWS		
Status:	Active	Owner type:	Local_Govt
Facility id:	4822		
Facility name:	WELL #6		
Facility type:	Well	Treatment process:	fluoridation
Treatment objective:	other		
Contact name:	BENTON, LEON		
Original name:	BENTON, LEON		
Contact phone:	912-351-3434	Contact address1:	208 AGONIC RD.
Contact address2:	Not Reported	Contact city:	SAVANNAH
Contact zip:	31406		

Pwsid:	GA0510003	Epa region:	04
State:	GA	County:	Chatham
Pws name:	SAVANNAH-MAIN		
Population Served:	163688	Pwssvconn:	72606
PWS Source:	Groundwater		
Pws type:	CWS		
Status:	Active	Owner type:	Local_Govt
Facility id:	4823		
Facility name:	VICTORY/WATERS WELL		
Facility type:	Well	Treatment process:	fluoridation
Treatment objective:	other		
Contact name:	BENTON, LEON		
Original name:	BENTON, LEON		
Contact phone:	912-351-3434	Contact address1:	208 AGONIC RD.
Contact address2:	Not Reported	Contact city:	SAVANNAH
Contact zip:	31406		

Pwsid:	GA0510003	Epa region:	04
State:	GA	County:	Chatham
Pws name:	SAVANNAH-MAIN		
Population Served:	163688	Pwssvconn:	72606
PWS Source:	Groundwater		
Pws type:	CWS		
Status:	Active	Owner type:	Local_Govt
Facility id:	4824		
Facility name:	EDGEWOOD/PIERPONT WELL		
Facility type:	Well	Treatment process:	fluoridation
Treatment objective:	other		
Contact name:	BENTON, LEON		
Original name:	BENTON, LEON		
Contact phone:	912-351-3434	Contact address1:	208 AGONIC RD.
Contact address2:	Not Reported	Contact city:	SAVANNAH
Contact zip:	31406		

Pwsid:	GA0510003	Epa region:	04
State:	GA	County:	Chatham
Pws name:	SAVANNAH-MAIN		
Population Served:	163688	Pwssvconn:	72606
PWS Source:	Groundwater		
Pws type:	CWS		
Status:	Active	Owner type:	Local_Govt
Facility id:	4825		
Facility name:	COLUMBUS/ABERCORN WELL		
Facility type:	Well	Treatment process:	fluoridation
Treatment objective:	other		

GEOCHECK® - PHYSICAL SETTING SOURCE MAP FINDINGS

Contact name:	BENTON, LEON	Contact address1:	208 AGONIC RD.
Original name:	BENTON, LEON	Contact city:	SAVANNAH
Contact phone:	912-351-3434		
Contact address2:	Not Reported		
Contact zip:	31406		
Pwsid:	GA0510003	Epa region:	04
State:	GA	County:	Chatham
Pws name:	SAVANNAH-MAIN		
Population Served:	163688	Pwssvconn:	72606
PWS Source:	Groundwater		
Pws type:	CWS		
Status:	Active	Owner type:	Local_Govt
Facility id:	4826		
Facility name:	AUGUSTA/LATHROP WELL	Treatment process:	fluoridation
Facility type:	Well		
Treatment objective:	other		
Contact name:	BENTON, LEON		
Original name:	BENTON, LEON	Contact address1:	208 AGONIC RD.
Contact phone:	912-351-3434	Contact city:	SAVANNAH
Contact address2:	Not Reported		
Contact zip:	31406		
Pwsid:	GA0510003	Epa region:	04
State:	GA	County:	Chatham
Pws name:	SAVANNAH-MAIN		
Population Served:	163688	Pwssvconn:	72606
PWS Source:	Groundwater		
Pws type:	CWS		
Status:	Active	Owner type:	Local_Govt
Facility id:	4827		
Facility name:	PENNSYLVANIA/HARRISON WELL	Treatment process:	fluoridation
Facility type:	Well		
Treatment objective:	other		
Contact name:	BENTON, LEON		
Original name:	BENTON, LEON	Contact address1:	208 AGONIC RD.
Contact phone:	912-351-3434	Contact city:	SAVANNAH
Contact address2:	Not Reported		
Contact zip:	31406		
Pwsid:	GA0510003	Epa region:	04
State:	GA	County:	Chatham
Pws name:	SAVANNAH-MAIN		
Population Served:	163688	Pwssvconn:	72606
PWS Source:	Groundwater		
Pws type:	CWS		
Status:	Active	Owner type:	Local_Govt
Facility id:	4828		
Facility name:	35TH/LINCOLN WELL	Treatment process:	fluoridation
Facility type:	Well		
Treatment objective:	other		
Contact name:	BENTON, LEON		
Original name:	BENTON, LEON	Contact address1:	208 AGONIC RD.
Contact phone:	912-351-3434	Contact city:	SAVANNAH
Contact address2:	Not Reported		
Contact zip:	31406		

GEOCHECK® - PHYSICAL SETTING SOURCE MAP FINDINGS

Pwsid:	GA0510003	Epa region:	04
State:	GA	County:	Chatham
Pws name:	SAVANNAH-MAIN		
Population Served:	163688	Pwssvconn:	72606
PWS Source:	Groundwater		
Pws type:	CWS		
Status:	Active	Owner type:	Local_Govt
Facility id:	4829		
Facility name:	MONTGOMERY CROSSROADS WELL		
Facility type:	Well	Treatment process:	fluoridation
Treatment objective:	other		
Contact name:	BENTON, LEON		
Original name:	BENTON, LEON		
Contact phone:	912-351-3434	Contact address1:	208 AGONIC RD.
Contact address2:	Not Reported	Contact city:	SAVANNAH
Contact zip:	31406		

Pwsid:	GA0510003	Epa region:	04
State:	GA	County:	Chatham
Pws name:	SAVANNAH-MAIN		
Population Served:	163688	Pwssvconn:	72606
PWS Source:	Groundwater		
Pws type:	CWS		
Status:	Active	Owner type:	Local_Govt
Facility id:	4830		
Facility name:	WINDSOR/BRIARCLIFF WELL		
Facility type:	Well	Treatment process:	fluoridation
Treatment objective:	other		
Contact name:	BENTON, LEON		
Original name:	BENTON, LEON		
Contact phone:	912-351-3434	Contact address1:	208 AGONIC RD.
Contact address2:	Not Reported	Contact city:	SAVANNAH
Contact zip:	31406		

Pwsid:	GA0510003	Epa region:	04
State:	GA	County:	Chatham
Pws name:	SAVANNAH-MAIN		
Population Served:	163688	Pwssvconn:	72606
PWS Source:	Groundwater		
Pws type:	CWS		
Status:	Active	Owner type:	Local_Govt
Facility id:	4831		
Facility name:	LARGO/TIBET WELL		
Facility type:	Well	Treatment process:	fluoridation
Treatment objective:	other		
Contact name:	BENTON, LEON		
Original name:	BENTON, LEON		
Contact phone:	912-351-3434	Contact address1:	208 AGONIC RD.
Contact address2:	Not Reported	Contact city:	SAVANNAH
Contact zip:	31406		

Pwsid:	GA0510003	Epa region:	04
State:	GA	County:	Chatham
Pws name:	SAVANNAH-MAIN		
Population Served:	163688	Pwssvconn:	72606
PWS Source:	Groundwater		
Pws type:	CWS		
Status:	Active	Owner type:	Local_Govt
Facility id:	4832		
Facility name:	SHIPYARD/WALSTORM WELL		
Facility type:	Well	Treatment process:	fluoridation
Treatment objective:	other		

GEOCHECK® - PHYSICAL SETTING SOURCE MAP FINDINGS

<p> Contact name: BENTON, LEON Original name: BENTON, LEON Contact phone: 912-351-3434 Contact address2: Not Reported Contact zip: 31406 </p>	<p> Contact address1: 208 AGONIC RD. Contact city: SAVANNAH </p>
<p> Pwsid: GA0510003 State: GA Pws name: SAVANNAH-MAIN Population Served: 163688 PWS Source: Groundwater Pws type: CWS Status: Active Facility id: 4833 Facility name: LARGO/BERKSHIRE WELL Facility type: Well Treatment objective: other </p>	<p> Epa region: 04 County: Chatham Pwssvconn: 72606 Owner type: Local_Govt Treatment process: fluoridation </p>
<p> Contact name: BENTON, LEON Original name: BENTON, LEON Contact phone: 912-351-3434 Contact address2: Not Reported Contact zip: 31406 </p>	<p> Contact address1: 208 AGONIC RD. Contact city: SAVANNAH </p>
<p> Pwsid: GA0510003 State: GA Pws name: SAVANNAH-MAIN Population Served: 163688 PWS Source: Groundwater Pws type: CWS Status: Active Facility id: 4834 Facility name: GAMBLE/ACL WELL Facility type: Well Treatment objective: other </p>	<p> Epa region: 04 County: Chatham Pwssvconn: 72606 Owner type: Local_Govt Treatment process: fluoridation </p>
<p> Contact name: BENTON, LEON Original name: BENTON, LEON Contact phone: 912-351-3434 Contact address2: Not Reported Contact zip: 31406 </p>	<p> Contact address1: 208 AGONIC RD. Contact city: SAVANNAH </p>
<p> Pwsid: GA0510003 State: GA Pws name: SAVANNAH-MAIN Population Served: 163688 PWS Source: Groundwater Pws type: CWS Status: Active Facility id: 4835 Facility name: COFFEE BLUFF ESTATES WELL Facility type: Well Treatment objective: other </p>	<p> Epa region: 04 County: Chatham Pwssvconn: 72606 Owner type: Local_Govt Treatment process: fluoridation </p>
<p> Contact name: BENTON, LEON Original name: BENTON, LEON Contact phone: 912-351-3434 Contact address2: Not Reported Contact zip: 31406 </p>	<p> Contact address1: 208 AGONIC RD. Contact city: SAVANNAH </p>

GEOCHECK® - PHYSICAL SETTING SOURCE MAP FINDINGS

Pwsid:	GA0510003	Epa region:	04
State:	GA	County:	Chatham
Pws name:	SAVANNAH-MAIN		
Population Served:	163688	Pwssvconn:	72606
PWS Source:	Groundwater		
Pws type:	CWS		
Status:	Active	Owner type:	Local_Govt
Facility id:	4836		
Facility name:	ST JOSEPH HOSPITAL WELL		
Facility type:	Well	Treatment process:	fluoridation
Treatment objective:	other		
Contact name:	BENTON, LEON		
Original name:	BENTON, LEON		
Contact phone:	912-351-3434	Contact address1:	208 AGONIC RD.
Contact address2:	Not Reported	Contact city:	SAVANNAH
Contact zip:	31406		

Pwsid:	GA0510003	Epa region:	04
State:	GA	County:	Chatham
Pws name:	SAVANNAH-MAIN		
Population Served:	163688	Pwssvconn:	72606
PWS Source:	Groundwater		
Pws type:	CWS		
Status:	Active	Owner type:	Local_Govt
Facility id:	4837		
Facility name:	CHATHAM PARKWAY WELL		
Facility type:	Well	Treatment process:	fluoridation
Treatment objective:	other		
Contact name:	BENTON, LEON		
Original name:	BENTON, LEON		
Contact phone:	912-351-3434	Contact address1:	208 AGONIC RD.
Contact address2:	Not Reported	Contact city:	SAVANNAH
Contact zip:	31406		

Pwsid:	GA0510003	Epa region:	04
State:	GA	County:	Chatham
Pws name:	SAVANNAH-MAIN		
Population Served:	163688	Pwssvconn:	72606
PWS Source:	Groundwater		
Pws type:	CWS		
Status:	Active	Owner type:	Local_Govt
Facility id:	4838		
Facility name:	WHATLEY/FALLIGANT WELL		
Facility type:	Well	Treatment process:	fluoridation
Treatment objective:	other		
Contact name:	BENTON, LEON		
Original name:	BENTON, LEON		
Contact phone:	912-351-3434	Contact address1:	208 AGONIC RD.
Contact address2:	Not Reported	Contact city:	SAVANNAH
Contact zip:	31406		

Pwsid:	GA0510003	Epa region:	04
State:	GA	County:	Chatham
Pws name:	SAVANNAH-MAIN		
Population Served:	163688	Pwssvconn:	72606
PWS Source:	Groundwater		
Pws type:	CWS		
Status:	Active	Owner type:	Local_Govt
Facility id:	4839		
Facility name:	AGONIC/EISENHOWER WELL		
Facility type:	Well	Treatment process:	fluoridation
Treatment objective:	other		

GEOCHECK® - PHYSICAL SETTING SOURCE MAP FINDINGS

Contact name:	BENTON, LEON	Contact address1:	208 AGONIC RD.
Original name:	BENTON, LEON	Contact city:	SAVANNAH
Contact phone:	912-351-3434		
Contact address2:	Not Reported		
Contact zip:	31406		
Pwsid:	GA0510003	Epa region:	04
State:	GA	County:	Chatham
Pws name:	SAVANNAH-MAIN		
Population Served:	163688	Pwssvconn:	72606
PWS Source:	Groundwater		
Pws type:	CWS		
Status:	Active	Owner type:	Local_Govt
Facility id:	10768		
Facility name:	DISTRIBUTION SYSTEM		
Facility type:	Distribution_system_zone	Treatment process:	gaseous chlorination, post
Treatment objective:	disinfection		
Contact name:	BENTON, LEON		
Original name:	BENTON, LEON	Contact address1:	208 AGONIC RD.
Contact phone:	912-351-3434	Contact city:	SAVANNAH
Contact address2:	Not Reported		
Contact zip:	31406		
Pwsid:	GA0510003	Epa region:	04
State:	GA	County:	Chatham
Pws name:	SAVANNAH-MAIN		
Population Served:	163688	Pwssvconn:	72606
PWS Source:	Groundwater		
Pws type:	CWS		
Status:	Active	Owner type:	Local_Govt
Facility id:	2634		
Facility name:	STILES/GWINNETT WELL PLANT		
Facility type:	Treatment_plant	Treatment process:	gaseous chlorination, post
Treatment objective:	disinfection		
Contact name:	BENTON, LEON		
Original name:	BENTON, LEON	Contact address1:	208 AGONIC RD.
Contact phone:	912-351-3434	Contact city:	SAVANNAH
Contact address2:	Not Reported		
Contact zip:	31406		
Pwsid:	GA0510003	Epa region:	04
State:	GA	County:	Chatham
Pws name:	SAVANNAH-MAIN		
Population Served:	163688	Pwssvconn:	72606
PWS Source:	Groundwater		
Pws type:	CWS		
Status:	Active	Owner type:	Local_Govt
Facility id:	3324		
Facility name:	CITY LOT WELL PLANT		
Facility type:	Treatment_plant	Treatment process:	gaseous chlorination, post
Treatment objective:	disinfection		
Contact name:	BENTON, LEON		
Original name:	BENTON, LEON	Contact address1:	208 AGONIC RD.
Contact phone:	912-351-3434	Contact city:	SAVANNAH
Contact address2:	Not Reported		
Contact zip:	31406		

GEOCHECK® - PHYSICAL SETTING SOURCE MAP FINDINGS

Pwsid:	GA0510003	Epa region:	04
State:	GA	County:	Chatham
Pws name:	SAVANNAH-MAIN		
Population Served:	163688	Pwssvconn:	72606
PWS Source:	Groundwater		
Pws type:	CWS		
Status:	Active	Owner type:	Local_Govt
Facility id:	3611		
Facility name:	GWINNETT/I-16 WELL PLANT		
Facility type:	Treatment_plant	Treatment process:	gaseous chlorination, post
Treatment objective:	disinfection		
Contact name:	BENTON, LEON		
Original name:	BENTON, LEON		
Contact phone:	912-351-3434	Contact address1:	208 AGONIC RD.
Contact address2:	Not Reported	Contact city:	SAVANNAH
Contact zip:	31406		

Pwsid:	GA0510003	Epa region:	04
State:	GA	County:	Chatham
Pws name:	SAVANNAH-MAIN		
Population Served:	163688	Pwssvconn:	72606
PWS Source:	Groundwater		
Pws type:	CWS		
Status:	Active	Owner type:	Local_Govt
Facility id:	3756		
Facility name:	WHITAKER/PARK WELL PLANT		
Facility type:	Treatment_plant	Treatment process:	gaseous chlorination, post
Treatment objective:	disinfection		
Contact name:	BENTON, LEON		
Original name:	BENTON, LEON		
Contact phone:	912-351-3434	Contact address1:	208 AGONIC RD.
Contact address2:	Not Reported	Contact city:	SAVANNAH
Contact zip:	31406		

Pwsid:	GA0510003	Epa region:	04
State:	GA	County:	Chatham
Pws name:	SAVANNAH-MAIN		
Population Served:	163688	Pwssvconn:	72606
PWS Source:	Groundwater		
Pws type:	CWS		
Status:	Active	Owner type:	Local_Govt
Facility id:	3825		
Facility name:	WELL #6 PLANT		
Facility type:	Treatment_plant	Treatment process:	gaseous chlorination, post
Treatment objective:	disinfection		
Contact name:	BENTON, LEON		
Original name:	BENTON, LEON		
Contact phone:	912-351-3434	Contact address1:	208 AGONIC RD.
Contact address2:	Not Reported	Contact city:	SAVANNAH
Contact zip:	31406		

Pwsid:	GA0510003	Epa region:	04
State:	GA	County:	Chatham
Pws name:	SAVANNAH-MAIN		
Population Served:	163688	Pwssvconn:	72606
PWS Source:	Groundwater		
Pws type:	CWS		
Status:	Active	Owner type:	Local_Govt
Facility id:	3871		
Facility name:	VICTORY/WATERS WELL PLANT		
Facility type:	Treatment_plant	Treatment process:	gaseous chlorination, post
Treatment objective:	disinfection		

GEOCHECK® - PHYSICAL SETTING SOURCE MAP FINDINGS

Contact name:	BENTON, LEON	Contact address1:	208 AGONIC RD.
Original name:	BENTON, LEON	Contact city:	SAVANNAH
Contact phone:	912-351-3434		
Contact address2:	Not Reported		
Contact zip:	31406		
Pwsid:	GA0510003	Epa region:	04
State:	GA	County:	Chatham
Pws name:	SAVANNAH-MAIN	Pwssvconn:	72606
Population Served:	163688		
PWS Source:	Groundwater		
Pws type:	CWS	Owner type:	Local_Govt
Status:	Active		
Facility id:	389	Treatment process:	gaseous chlorination, post
Facility name:	WALTZ DR WELL PLANT		
Facility type:	Treatment_plant		
Treatment objective:	disinfection		
Contact name:	BENTON, LEON	Contact address1:	208 AGONIC RD.
Original name:	BENTON, LEON	Contact city:	SAVANNAH
Contact phone:	912-351-3434		
Contact address2:	Not Reported		
Contact zip:	31406		
Pwsid:	GA0510003	Epa region:	04
State:	GA	County:	Chatham
Pws name:	SAVANNAH-MAIN	Pwssvconn:	72606
Population Served:	163688		
PWS Source:	Groundwater		
Pws type:	CWS	Owner type:	Local_Govt
Status:	Active		
Facility id:	3898	Treatment process:	gaseous chlorination, post
Facility name:	EDGEWOOD/PIERPONT WELL PLANT		
Facility type:	Treatment_plant		
Treatment objective:	disinfection		
Contact name:	BENTON, LEON	Contact address1:	208 AGONIC RD.
Original name:	BENTON, LEON	Contact city:	SAVANNAH
Contact phone:	912-351-3434		
Contact address2:	Not Reported		
Contact zip:	31406		
Pwsid:	GA0510003	Epa region:	04
State:	GA	County:	Chatham
Pws name:	SAVANNAH-MAIN	Pwssvconn:	72606
Population Served:	163688		
PWS Source:	Groundwater		
Pws type:	CWS	Owner type:	Local_Govt
Status:	Active		
Facility id:	3915	Treatment process:	gaseous chlorination, post
Facility name:	COLUMBUS/ABERCORN WELL PLANT		
Facility type:	Treatment_plant		
Treatment objective:	disinfection		
Contact name:	BENTON, LEON	Contact address1:	208 AGONIC RD.
Original name:	BENTON, LEON	Contact city:	SAVANNAH
Contact phone:	912-351-3434		
Contact address2:	Not Reported		
Contact zip:	31406		

GEOCHECK® - PHYSICAL SETTING SOURCE MAP FINDINGS

Pwsid:	GA0510003	Epa region:	04
State:	GA	County:	Chatham
Pws name:	SAVANNAH-MAIN		
Population Served:	163688	Pwssvconn:	72606
PWS Source:	Groundwater		
Pws type:	CWS		
Status:	Active	Owner type:	Local_Govt
Facility id:	3930		
Facility name:	AUGUSTA/LATHROP WELL PLANT		
Facility type:	Treatment_plant	Treatment process:	gaseous chlorination, post
Treatment objective:	disinfection		
Contact name:	BENTON, LEON		
Original name:	BENTON, LEON		
Contact phone:	912-351-3434	Contact address1:	208 AGONIC RD.
Contact address2:	Not Reported	Contact city:	SAVANNAH
Contact zip:	31406		

Pwsid:	GA0510003	Epa region:	04
State:	GA	County:	Chatham
Pws name:	SAVANNAH-MAIN		
Population Served:	163688	Pwssvconn:	72606
PWS Source:	Groundwater		
Pws type:	CWS		
Status:	Active	Owner type:	Local_Govt
Facility id:	3936		
Facility name:	PENNSYLVANIA/HARRISON WELL PLANT		
Facility type:	Treatment_plant	Treatment process:	gaseous chlorination, post
Treatment objective:	disinfection		
Contact name:	BENTON, LEON		
Original name:	BENTON, LEON		
Contact phone:	912-351-3434	Contact address1:	208 AGONIC RD.
Contact address2:	Not Reported	Contact city:	SAVANNAH
Contact zip:	31406		

Pwsid:	GA0510003	Epa region:	04
State:	GA	County:	Chatham
Pws name:	SAVANNAH-MAIN		
Population Served:	163688	Pwssvconn:	72606
PWS Source:	Groundwater		
Pws type:	CWS		
Status:	Active	Owner type:	Local_Govt
Facility id:	3944		
Facility name:	35TH/LINCOLN WELL PLANT		
Facility type:	Treatment_plant	Treatment process:	gaseous chlorination, post
Treatment objective:	disinfection		
Contact name:	BENTON, LEON		
Original name:	BENTON, LEON		
Contact phone:	912-351-3434	Contact address1:	208 AGONIC RD.
Contact address2:	Not Reported	Contact city:	SAVANNAH
Contact zip:	31406		

Pwsid:	GA0510003	Epa region:	04
State:	GA	County:	Chatham
Pws name:	SAVANNAH-MAIN		
Population Served:	163688	Pwssvconn:	72606
PWS Source:	Groundwater		
Pws type:	CWS		
Status:	Active	Owner type:	Local_Govt
Facility id:	3950		
Facility name:	MONTGOMERY CROSSROADS WELL PLANT		
Facility type:	Treatment_plant	Treatment process:	gaseous chlorination, post
Treatment objective:	disinfection		

GEOCHECK® - PHYSICAL SETTING SOURCE MAP FINDINGS

Contact name:	BENTON, LEON	Contact address1:	208 AGONIC RD.
Original name:	BENTON, LEON	Contact city:	SAVANNAH
Contact phone:	912-351-3434		
Contact address2:	Not Reported		
Contact zip:	31406		
Pwsid:	GA0510003	Epa region:	04
State:	GA	County:	Chatham
Pws name:	SAVANNAH-MAIN		
Population Served:	163688	Pwssvconn:	72606
PWS Source:	Groundwater		
Pws type:	CWS		
Status:	Active	Owner type:	Local_Govt
Facility id:	3954		
Facility name:	WINDSOR/BRIARCLIFF WELL PLANT		
Facility type:	Treatment_plant	Treatment process:	gaseous chlorination, post
Treatment objective:	disinfection		
Contact name:	BENTON, LEON	Contact address1:	208 AGONIC RD.
Original name:	BENTON, LEON	Contact city:	SAVANNAH
Contact phone:	912-351-3434		
Contact address2:	Not Reported		
Contact zip:	31406		
Pwsid:	GA0510003	Epa region:	04
State:	GA	County:	Chatham
Pws name:	SAVANNAH-MAIN		
Population Served:	163688	Pwssvconn:	72606
PWS Source:	Groundwater		
Pws type:	CWS		
Status:	Active	Owner type:	Local_Govt
Facility id:	3961		
Facility name:	LARGO/TIBET WELL PLANT		
Facility type:	Treatment_plant	Treatment process:	gaseous chlorination, post
Treatment objective:	disinfection		
Contact name:	BENTON, LEON	Contact address1:	208 AGONIC RD.
Original name:	BENTON, LEON	Contact city:	SAVANNAH
Contact phone:	912-351-3434		
Contact address2:	Not Reported		
Contact zip:	31406		
Pwsid:	GA0510003	Epa region:	04
State:	GA	County:	Chatham
Pws name:	SAVANNAH-MAIN		
Population Served:	163688	Pwssvconn:	72606
PWS Source:	Groundwater		
Pws type:	CWS		
Status:	Active	Owner type:	Local_Govt
Facility id:	3966		
Facility name:	SHIPYARD/WALSTORM WELL PLANT		
Facility type:	Treatment_plant	Treatment process:	gaseous chlorination, post
Treatment objective:	disinfection		
Contact name:	BENTON, LEON	Contact address1:	208 AGONIC RD.
Original name:	BENTON, LEON	Contact city:	SAVANNAH
Contact phone:	912-351-3434		
Contact address2:	Not Reported		
Contact zip:	31406		

GEOCHECK® - PHYSICAL SETTING SOURCE MAP FINDINGS

Pwsid:	GA0510003	Epa region:	04
State:	GA	County:	Chatham
Pws name:	SAVANNAH-MAIN		
Population Served:	163688	Pwssvcconn:	72606
PWS Source:	Groundwater		
Pws type:	CWS		
Status:	Active	Owner type:	Local_Govt
Facility id:	4000		
Facility name:	LARGO/BERKSHIRE WELL PLANT		
Facility type:	Treatment_plant	Treatment process:	gaseous chlorination, post
Treatment objective:	disinfection		
Contact name:	BENTON, LEON		
Original name:	BENTON, LEON		
Contact phone:	912-351-3434	Contact address1:	208 AGONIC RD.
Contact address2:	Not Reported	Contact city:	SAVANNAH
Contact zip:	31406		
Pwsid:	GA0510003	Epa region:	04
State:	GA	County:	Chatham
Pws name:	SAVANNAH-MAIN		
Population Served:	163688	Pwssvcconn:	72606
PWS Source:	Groundwater		
Pws type:	CWS		
Status:	Active	Owner type:	Local_Govt
Facility id:	4010		
Facility name:	GAMBLE/ACL WELL PLANT		
Facility type:	Treatment_plant	Treatment process:	gaseous chlorination, post
Treatment objective:	disinfection		
Contact name:	BENTON, LEON		
Original name:	BENTON, LEON		
Contact phone:	912-351-3434	Contact address1:	208 AGONIC RD.
Contact address2:	Not Reported	Contact city:	SAVANNAH
Contact zip:	31406		
Pwsid:	GA0510003	Epa region:	04
State:	GA	County:	Chatham
Pws name:	SAVANNAH-MAIN		
Population Served:	163688	Pwssvcconn:	72606
PWS Source:	Groundwater		
Pws type:	CWS		
Status:	Active	Owner type:	Local_Govt
Facility id:	4014		
Facility name:	COFFEE BLUFF ESTATES WELL PLANT		
Facility type:	Treatment_plant	Treatment process:	gaseous chlorination, post
Treatment objective:	disinfection		
Contact name:	BENTON, LEON		
Original name:	BENTON, LEON		
Contact phone:	912-351-3434	Contact address1:	208 AGONIC RD.
Contact address2:	Not Reported	Contact city:	SAVANNAH
Contact zip:	31406		
Pwsid:	GA0510003	Epa region:	04
State:	GA	County:	Chatham
Pws name:	SAVANNAH-MAIN		
Population Served:	163688	Pwssvcconn:	72606
PWS Source:	Groundwater		
Pws type:	CWS		
Status:	Active	Owner type:	Local_Govt
Facility id:	4017		
Facility name:	ST JOSEPH HOSPITAL WELL PLANT		
Facility type:	Treatment_plant	Treatment process:	gaseous chlorination, post
Treatment objective:	disinfection		

GEOCHECK® - PHYSICAL SETTING SOURCE MAP FINDINGS

Contact name:	BENTON, LEON	Contact address1:	208 AGONIC RD.
Original name:	BENTON, LEON	Contact city:	SAVANNAH
Contact phone:	912-351-3434		
Contact address2:	Not Reported		
Contact zip:	31406		
Pwsid:	GA0510003	Epa region:	04
State:	GA	County:	Chatham
Pws name:	SAVANNAH-MAIN	Pwssvconn:	72606
Population Served:	163688		
PWS Source:	Groundwater		
Pws type:	CWS	Owner type:	Local_Govt
Status:	Active		
Facility id:	4027		
Facility name:	CHATHAM PARKWAY WELL PLANT		
Facility type:	Treatment_plant	Treatment process:	gaseous chlorination, post
Treatment objective:	disinfection		
Contact name:	BENTON, LEON	Contact address1:	208 AGONIC RD.
Original name:	BENTON, LEON	Contact city:	SAVANNAH
Contact phone:	912-351-3434		
Contact address2:	Not Reported		
Contact zip:	31406		
Pwsid:	GA0510003	Epa region:	04
State:	GA	County:	Chatham
Pws name:	SAVANNAH-MAIN	Pwssvconn:	72606
Population Served:	163688		
PWS Source:	Groundwater		
Pws type:	CWS	Owner type:	Local_Govt
Status:	Active		
Facility id:	4048		
Facility name:	WHATLEY/FALLIGANT WELL PLANT		
Facility type:	Treatment_plant	Treatment process:	gaseous chlorination, post
Treatment objective:	disinfection		
Contact name:	BENTON, LEON	Contact address1:	208 AGONIC RD.
Original name:	BENTON, LEON	Contact city:	SAVANNAH
Contact phone:	912-351-3434		
Contact address2:	Not Reported		
Contact zip:	31406		
Pwsid:	GA0510003	Epa region:	04
State:	GA	County:	Chatham
Pws name:	SAVANNAH-MAIN	Pwssvconn:	72606
Population Served:	163688		
PWS Source:	Groundwater		
Pws type:	CWS	Owner type:	Local_Govt
Status:	Active		
Facility id:	4049		
Facility name:	AGONIC/EISENHOWER WELL PLANT		
Facility type:	Treatment_plant	Treatment process:	gaseous chlorination, post
Treatment objective:	disinfection		
Contact name:	BENTON, LEON	Contact address1:	208 AGONIC RD.
Original name:	BENTON, LEON	Contact city:	SAVANNAH
Contact phone:	912-351-3434		
Contact address2:	Not Reported		
Contact zip:	31406		

GEOCHECK® - PHYSICAL SETTING SOURCE MAP FINDINGS

Pwsid:	GA0510003	Epa region:	04
State:	GA	County:	Chatham
Pws name:	SAVANNAH-MAIN	Pwssvconn:	72606
Population Served:	163688		
PWS Source:	Groundwater		
Pws type:	CWS	Owner type:	Local_Govt
Status:	Active		
Facility id:	4817	Treatment process:	gaseous chlorination, post
Facility name:	WALTZ DR WELL		
Facility type:	Well		
Treatment objective:	disinfection		
Contact name:	BENTON, LEON	Contact address1:	208 AGONIC RD.
Original name:	BENTON, LEON	Contact city:	SAVANNAH
Contact phone:	912-351-3434		
Contact address2:	Not Reported		
Contact zip:	31406		
Pwsid:	GA0510003	Epa region:	04
State:	GA	County:	Chatham
Pws name:	SAVANNAH-MAIN	Pwssvconn:	72606
Population Served:	163688		
PWS Source:	Groundwater		
Pws type:	CWS	Owner type:	Local_Govt
Status:	Active		
Facility id:	4818	Treatment process:	gaseous chlorination, post
Facility name:	STILES/GWINNETT WELL		
Facility type:	Well		
Treatment objective:	disinfection		
Contact name:	BENTON, LEON	Contact address1:	208 AGONIC RD.
Original name:	BENTON, LEON	Contact city:	SAVANNAH
Contact phone:	912-351-3434		
Contact address2:	Not Reported		
Contact zip:	31406		
Pwsid:	GA0510003	Epa region:	04
State:	GA	County:	Chatham
Pws name:	SAVANNAH-MAIN	Pwssvconn:	72606
Population Served:	163688		
PWS Source:	Groundwater		
Pws type:	CWS	Owner type:	Local_Govt
Status:	Active		
Facility id:	4819	Treatment process:	gaseous chlorination, post
Facility name:	CITY LOT WELL		
Facility type:	Well		
Treatment objective:	disinfection		
Contact name:	BENTON, LEON	Contact address1:	208 AGONIC RD.
Original name:	BENTON, LEON	Contact city:	SAVANNAH
Contact phone:	912-351-3434		
Contact address2:	Not Reported		
Contact zip:	31406		
Pwsid:	GA0510003	Epa region:	04
State:	GA	County:	Chatham
Pws name:	SAVANNAH-MAIN	Pwssvconn:	72606
Population Served:	163688		
PWS Source:	Groundwater		
Pws type:	CWS	Owner type:	Local_Govt
Status:	Active		
Facility id:	4820	Treatment process:	gaseous chlorination, post
Facility name:	GWINNETT/I-16 WELL		
Facility type:	Well		
Treatment objective:	disinfection		

GEOCHECK® - PHYSICAL SETTING SOURCE MAP FINDINGS

Contact name:	BENTON, LEON	Contact address1:	208 AGONIC RD.
Original name:	BENTON, LEON	Contact city:	SAVANNAH
Contact phone:	912-351-3434		
Contact address2:	Not Reported		
Contact zip:	31406		
Pwsid:	GA0510003	Epa region:	04
State:	GA	County:	Chatham
Pws name:	SAVANNAH-MAIN		
Population Served:	163688	Pwssvconn:	72606
PWS Source:	Groundwater		
Pws type:	CWS		
Status:	Active	Owner type:	Local_Govt
Facility id:	4821		
Facility name:	WHITAKER/PARK WELL		
Facility type:	Well	Treatment process:	gaseous chlorination, post
Treatment objective:	disinfection		
Contact name:	BENTON, LEON	Contact address1:	208 AGONIC RD.
Original name:	BENTON, LEON	Contact city:	SAVANNAH
Contact phone:	912-351-3434		
Contact address2:	Not Reported		
Contact zip:	31406		
Pwsid:	GA0510003	Epa region:	04
State:	GA	County:	Chatham
Pws name:	SAVANNAH-MAIN		
Population Served:	163688	Pwssvconn:	72606
PWS Source:	Groundwater		
Pws type:	CWS		
Status:	Active	Owner type:	Local_Govt
Facility id:	4822		
Facility name:	WELL #6		
Facility type:	Well	Treatment process:	gaseous chlorination, post
Treatment objective:	disinfection		
Contact name:	BENTON, LEON	Contact address1:	208 AGONIC RD.
Original name:	BENTON, LEON	Contact city:	SAVANNAH
Contact phone:	912-351-3434		
Contact address2:	Not Reported		
Contact zip:	31406		
Pwsid:	GA0510003	Epa region:	04
State:	GA	County:	Chatham
Pws name:	SAVANNAH-MAIN		
Population Served:	163688	Pwssvconn:	72606
PWS Source:	Groundwater		
Pws type:	CWS		
Status:	Active	Owner type:	Local_Govt
Facility id:	4823		
Facility name:	VICTORY/WATERS WELL		
Facility type:	Well	Treatment process:	gaseous chlorination, post
Treatment objective:	disinfection		
Contact name:	BENTON, LEON	Contact address1:	208 AGONIC RD.
Original name:	BENTON, LEON	Contact city:	SAVANNAH
Contact phone:	912-351-3434		
Contact address2:	Not Reported		
Contact zip:	31406		

GEOCHECK® - PHYSICAL SETTING SOURCE MAP FINDINGS

Pwsid:	GA0510003	Epa region:	04
State:	GA	County:	Chatham
Pws name:	SAVANNAH-MAIN		
Population Served:	163688	Pwssvconn:	72606
PWS Source:	Groundwater		
Pws type:	CWS		
Status:	Active	Owner type:	Local_Govt
Facility id:	4824		
Facility name:	EDGEWOOD/PIERPONT WELL		
Facility type:	Well	Treatment process:	gaseous chlorination, post
Treatment objective:	disinfection		
Contact name:	BENTON, LEON		
Original name:	BENTON, LEON		
Contact phone:	912-351-3434	Contact address1:	208 AGONIC RD.
Contact address2:	Not Reported	Contact city:	SAVANNAH
Contact zip:	31406		

Addressee / Facility: Not Reported

Facility Latitude:	31 58 25.0000	Facility Longitude:	81 8 26.0000
Facility Latitude:	31 59 21.0000	Facility Longitude:	81 8 39.0000
Facility Latitude:	32 2 21.0000	Facility Longitude:	81 8 53.0000
Facility Latitude:	32 4 33.0000	Facility Longitude:	81 2 57.0000
Facility Latitude:	31 56 28.0000	Facility Longitude:	81 8 56.0000
Facility Latitude:	32 2 21.0000	Facility Longitude:	81 6 12.0000
Facility Latitude:	32 3 52.0000	Facility Longitude:	81 5 49.0000
Facility Latitude:	32 4 4.0000	Facility Longitude:	81 6 21.0000
Facility Latitude:	32 4 17.0000	Facility Longitude:	81 6 51.0000
Facility Latitude:	31 58 5.0000	Facility Longitude:	81 9 12.0000
Facility Latitude:	31 59 2.0000	Facility Longitude:	81 6 57.0000
Facility Latitude:	31 59 10.0000	Facility Longitude:	81 9 19.0000
Facility Latitude:	32 3 22.0000	Facility Longitude:	81 4 0.0000
Facility Latitude:	32 4 14.0000	Facility Longitude:	81 6 43.0000
Facility Latitude:	32 2 48.0000	Facility Longitude:	81 5 3.0000
Facility Latitude:	32 3 51.0000	Facility Longitude:	81 3 32.0000
Facility Latitude:	32 5 25.0000	Facility Longitude:	81 7 45.0000
Facility Latitude:	31 59 49.0000	Facility Longitude:	81 6 59.0000
Facility Latitude:	32 3 18.0000	Facility Longitude:	81 5 58.0000
Facility Latitude:	32 1 30.0000	Facility Longitude:	81 4 47.0000
City Served:	Not Reported		
Treatment Class:	Treated	Population:	156072

Violations information not reported.

ENFORCEMENT INFORMATION:

Truedate:	03/31/2008	Pwsid:	GA0510003
Pwsname:	SAVANNAH-MAIN		
Retpopsrvd:	163688	Pwstypecod:	C
Void:	10303	Contaminant:	7000
Viol. Type:	CCR Complete Failure to Report		
Complperbe:	7/1/2003 0:00:00		
Complperen:	7/7/2003 0:00:00	Enfdate:	7/1/2003 0:00:00
Enf action:	Not Reported		
Violmeasur:	Not Reported		

GEOCHECK® - PHYSICAL SETTING SOURCE MAP FINDINGS

Truedate:	03/31/2008	Pwsid:	GA0510003
Pwsname:	SAVANNAH-MAIN		
Retpopsrvd:	163688	Pwstypecod:	C
Vioid:	10303	Contaminant:	7000
Viol. Type:	CCR Complete Failure to Report		
Complperbe:	7/1/2003 0:00:00		
Complperen:	7/7/2003 0:00:00	Enfdate:	7/7/2003 0:00:00
Enf action:	Not Reported		
Violmeasur:	Not Reported		
Truedate:	03/31/2008	Pwsid:	GA0510003
Pwsname:	SAVANNAH-MAIN		
Retpopsrvd:	163688	Pwstypecod:	C
Vioid:	10403	Contaminant:	LEAD & COPPER RULE
Viol. Type:	Follow-up and Routine Tap Sampling		
Complperbe:	10/1/1999 0:00:00		
Complperen:	8/31/2000 0:00:00	Enfdate:	10/1/1999 0:00:00
Enf action:	Not Reported		
Violmeasur:	Not Reported		
Truedate:	03/31/2008	Pwsid:	GA0510003
Pwsname:	SAVANNAH-MAIN		
Retpopsrvd:	163688	Pwstypecod:	C
Vioid:	10403	Contaminant:	LEAD & COPPER RULE
Viol. Type:	Follow-up and Routine Tap Sampling		
Complperbe:	10/1/1999 0:00:00		
Complperen:	8/31/2000 0:00:00	Enfdate:	8/31/2000 0:00:00
Enf action:	Not Reported		
Violmeasur:	Not Reported		
Truedate:	03/31/2008	Pwsid:	GA0510003
Pwsname:	SAVANNAH-MAIN		
Retpopsrvd:	163688	Pwstypecod:	C
Vioid:	10504	Contaminant:	COLIFORM (TCR)
Viol. Type:	Monitoring, Repeat Minor (TCR)		
Complperbe:	9/1/2003 0:00:00		
Complperen:	9/30/2003 0:00:00	Enfdate:	11/25/2003 0:00:00
Enf action:	Not Reported		
Violmeasur:	Not Reported		
Truedate:	03/31/2008	Pwsid:	GA0510003
Pwsname:	SAVANNAH-MAIN		
Retpopsrvd:	163688	Pwstypecod:	C
Vioid:	10504	Contaminant:	COLIFORM (TCR)
Viol. Type:	Monitoring, Repeat Minor (TCR)		
Complperbe:	9/1/2003 0:00:00		
Complperen:	9/30/2003 0:00:00	Enfdate:	11/25/2003 0:00:00
Enf action:	Not Reported		
Violmeasur:	Not Reported		
Truedate:	03/31/2008	Pwsid:	GA0510003
Pwsname:	SAVANNAH-MAIN		
Retpopsrvd:	163688	Pwstypecod:	C
Vioid:	11005	Contaminant:	7000
Viol. Type:	CCR Complete Failure to Report		
Complperbe:	7/1/2005 0:00:00		
Complperen:	9/1/2005 0:00:00	Enfdate:	7/1/2005 0:00:00
Enf action:	Not Reported		
Violmeasur:	Not Reported		

GEOCHECK® - PHYSICAL SETTING SOURCE MAP FINDINGS

Truedate:	03/31/2008	Pwsid:	GA0510003
Pwsname:	SAVANNAH-MAIN		
Retpopsrvd:	163688	Pwstypecod:	C
Void:	11005	Contaminant:	7000
Viol. Type:	CCR Complete Failure to Report		
Complperbe:	7/1/2005 0:00:00		
Complperen:	9/1/2005 0:00:00	Enfdate:	9/1/2005 0:00:00
Enf action:	Not Reported		
Violmeasur:	Not Reported		

Truedate:	03/31/2008	Pwsid:	GA0510003
Pwsname:	SAVANNAH-MAIN		
Retpopsrvd:	163688	Pwstypecod:	C
Void:	11206	Contaminant:	7000
Viol. Type:	CCR Complete Failure to Report		
Complperbe:	7/1/2006 0:00:00		
Complperen:	8/14/2006 0:00:00	Enfdate:	8/14/2006 0:00:00
Enf action:	Not Reported		
Violmeasur:	Not Reported		

Truedate:	03/31/2008	Pwsid:	GA0510003
Pwsname:	SAVANNAH-MAIN		
Retpopsrvd:	163688	Pwstypecod:	C
Void:	11206	Contaminant:	7000
Viol. Type:	CCR Complete Failure to Report		
Complperbe:	7/1/2006 0:00:00		
Complperen:	8/14/2006 0:00:00	Enfdate:	8/14/2006 0:00:00
Enf action:	Not Reported		
Violmeasur:	Not Reported		

Truedate:	03/31/2008	Pwsid:	GA0510003
Pwsname:	SAVANNAH-MAIN		
Retpopsrvd:	163688	Pwstypecod:	C
Void:	11206	Contaminant:	7000
Viol. Type:	CCR Complete Failure to Report		
Complperbe:	7/1/2006 0:00:00		
Complperen:	8/14/2006 0:00:00	Enfdate:	8/15/2006 0:00:00
Enf action:	Not Reported		
Violmeasur:	Not Reported		

System Name:	SAVANNAH-MAIN		
Violation Type:	CCR Complete Failure to Report		
Contaminant:	7000		
Compliance Period:	7/1/2003 0:00:00 - 7/7/2003 0:00:00		
Violation ID:	10303		
Enforcement Date:	7/7/2003 0:00:00	Enf. Action:	State Compliance Achieved

System Name:	SAVANNAH-MAIN		
Violation Type:	CCR Complete Failure to Report		
Contaminant:	7000		
Compliance Period:	7/1/2003 0:00:00 - 7/7/2003 0:00:00		
Violation ID:	10303		
Enforcement Date:	7/1/2003 0:00:00	Enf. Action:	State Intentional no-action

System Name:	SAVANNAH-MAIN		
Violation Type:	CCR Complete Failure to Report		
Contaminant:	7000		
Compliance Period:	7/1/2003 0:00:00 - 7/7/2003 0:00:00		
Violation ID:	10303		
Enforcement Date:	7/7/2003 0:00:00	Enf. Action:	State Compliance Achieved

GEOCHECK® - PHYSICAL SETTING SOURCE MAP FINDINGS

ENFORCEMENT INFORMATION:

System Name:	SAVANNAH-MAIN		
Violation Type:	CCR Complete Failure to Report		
Contaminant:	7000		
Compliance Period:	7/1/2003 0:00:00 - 7/7/2003 0:00:00		
Violation ID:	10303		
Enforcement Date:	7/1/2003 0:00:00	Enf. Action:	State Intentional no-action
System Name:	SAVANNAH-MAIN		
Violation Type:	Follow-up and Routine Tap Sampling		
Contaminant:	LEAD & COPPER RULE		
Compliance Period:	10/1/1999 0:00:00 - 8/31/2000 0:00:00		
Violation ID:	10403		
Enforcement Date:	10/1/1999 0:00:00	Enf. Action:	State Intentional no-action
System Name:	SAVANNAH-MAIN		
Violation Type:	Follow-up and Routine Tap Sampling		
Contaminant:	LEAD & COPPER RULE		
Compliance Period:	10/1/1999 0:00:00 - 8/31/2000 0:00:00		
Violation ID:	10403		
Enforcement Date:	10/1/1999 0:00:00	Enf. Action:	State Intentional no-action
System Name:	SAVANNAH-MAIN		
Violation Type:	Follow-up and Routine Tap Sampling		
Contaminant:	LEAD & COPPER RULE		
Compliance Period:	10/1/1999 0:00:00 - 8/31/2000 0:00:00		
Violation ID:	10403		
Enforcement Date:	8/31/2000 0:00:00	Enf. Action:	State Compliance Achieved
System Name:	SAVANNAH-MAIN		
Violation Type:	Follow-up and Routine Tap Sampling		
Contaminant:	LEAD & COPPER RULE		
Compliance Period:	10/1/1999 0:00:00 - 8/31/2000 0:00:00		
Violation ID:	10403		
Enforcement Date:	8/31/2000 0:00:00	Enf. Action:	State Compliance Achieved
System Name:	SAVANNAH-MAIN		
Violation Type:	Monitoring, Repeat Minor (TCR)		
Contaminant:	COLIFORM (TCR)		
Compliance Period:	9/1/2003 0:00:00 - 9/30/2003 0:00:00		
Violation ID:	10504		
Enforcement Date:	11/25/2003 0:00:00	Enf. Action:	State Violation/Reminder Notice
System Name:	SAVANNAH-MAIN		
Violation Type:	Monitoring, Repeat Minor (TCR)		
Contaminant:	COLIFORM (TCR)		
Compliance Period:	9/1/2003 0:00:00 - 9/30/2003 0:00:00		
Violation ID:	10504		
Enforcement Date:	11/25/2003 0:00:00	Enf. Action:	State Violation/Reminder Notice
System Name:	SAVANNAH-MAIN		
Violation Type:	Monitoring, Repeat Minor (TCR)		
Contaminant:	COLIFORM (TCR)		
Compliance Period:	9/1/2003 0:00:00 - 9/30/2003 0:00:00		
Violation ID:	10504		
Enforcement Date:	11/25/2003 0:00:00	Enf. Action:	State Public Notif Requested
System Name:	SAVANNAH-MAIN		
Violation Type:	Monitoring, Repeat Minor (TCR)		
Contaminant:	COLIFORM (TCR)		
Compliance Period:	9/1/2003 0:00:00 - 9/30/2003 0:00:00		
Violation ID:	10504		
Enforcement Date:	11/25/2003 0:00:00	Enf. Action:	State Public Notif Requested

GEOCHECK® - PHYSICAL SETTING SOURCE MAP FINDINGS

ENFORCEMENT INFORMATION:

System Name:	SAVANNAH-MAIN		
Violation Type:	CCR Complete Failure to Report		
Contaminant:	7000		
Compliance Period:	7/1/2005 0:00:00 - 9/1/2005 0:00:00		
Violation ID:	11005		
Enforcement Date:	9/1/2005 0:00:00	Enf. Action:	State Compliance Achieved
System Name:	SAVANNAH-MAIN		
Violation Type:	CCR Complete Failure to Report		
Contaminant:	7000		
Compliance Period:	7/1/2005 0:00:00 - 9/1/2005 0:00:00		
Violation ID:	11005		
Enforcement Date:	7/1/2005 0:00:00	Enf. Action:	State Intentional no-action
System Name:	SAVANNAH-MAIN		
Violation Type:	CCR Complete Failure to Report		
Contaminant:	7000		
Compliance Period:	7/1/2005 0:00:00 - 9/1/2005 0:00:00		
Violation ID:	11005		
Enforcement Date:	9/1/2005 0:00:00	Enf. Action:	State Compliance Achieved
System Name:	SAVANNAH-MAIN		
Violation Type:	CCR Complete Failure to Report		
Contaminant:	7000		
Compliance Period:	7/1/2005 0:00:00 - 9/1/2005 0:00:00		
Violation ID:	11005		
Enforcement Date:	7/1/2005 0:00:00	Enf. Action:	State Intentional no-action
System Name:	SAVANNAH-MAIN		
Violation Type:	CCR Complete Failure to Report		
Contaminant:	7000		
Compliance Period:	7/1/2006 0:00:00 - 8/14/2006 0:00:00		
Violation ID:	11206		
Enforcement Date:	8/14/2006 0:00:00	Enf. Action:	State Compliance Achieved
System Name:	SAVANNAH-MAIN		
Violation Type:	CCR Complete Failure to Report		
Contaminant:	7000		
Compliance Period:	7/1/2006 0:00:00 - 8/14/2006 0:00:00		
Violation ID:	11206		
Enforcement Date:	8/14/2006 0:00:00	Enf. Action:	State Intentional no-action
System Name:	SAVANNAH-MAIN		
Violation Type:	CCR Complete Failure to Report		
Contaminant:	7000		
Compliance Period:	7/1/2006 0:00:00 - 8/14/2006 0:00:00		
Violation ID:	11206		
Enforcement Date:	8/15/2006 0:00:00	Enf. Action:	State CCR Follow-up Notice

CONTACT INFORMATION:

Name:	SAVANNAH-MAIN	Population:	163688
Contact:	SAWYER, JOHN	Phone:	912-964-0698
Address:	POB 4038 PORT WENTWORTH, GA 31407		

GEOCHECK® - PHYSICAL SETTING SOURCE MAP FINDINGS

Map ID
Direction
Distance
Elevation

Database EDR ID Number

8
NE
1/2 - 1 Mile
Higher

Site ID: 9025203
Groundwater Flow: Not Reported
Shallow Water Depth: Not Reported
Deep Water Depth: Not Reported
Average Water Depth: 6-7
Date: 3/3/1995

AQUIFLOW 19267

GEOCHECK® - PHYSICAL SETTING SOURCE MAP FINDINGS RADON

AREA RADON INFORMATION

Federal EPA Radon Zone for CHATHAM County: 3

Note: Zone 1 indoor average level > 4 pCi/L.
: Zone 2 indoor average level >= 2 pCi/L and <= 4 pCi/L.
: Zone 3 indoor average level < 2 pCi/L.

Federal Area Radon Information for Zip Code: 31419

Number of sites tested: 3

Area	Average Activity	% <4 pCi/L	% 4-20 pCi/L	% >20 pCi/L
Living Area - 1st Floor	1.200 pCi/L	100%	0%	0%
Living Area - 2nd Floor	Not Reported	Not Reported	Not Reported	Not Reported
Basement	Not Reported	Not Reported	Not Reported	Not Reported

PHYSICAL SETTING SOURCE RECORDS SEARCHED

TOPOGRAPHIC INFORMATION

USGS 7.5' Digital Elevation Model (DEM)

Source: United States Geologic Survey

EDR acquired the USGS 7.5' Digital Elevation Model in 2002 and updated it in 2006. The 7.5 minute DEM corresponds to the USGS 1:24,000- and 1:25,000-scale topographic quadrangle maps. The DEM provides elevation data with consistent elevation units and projection.

Scanned Digital USGS 7.5' Topographic Map (DRG)

Source: United States Geologic Survey

A digital raster graphic (DRG) is a scanned image of a U.S. Geological Survey topographic map. The map images are made by scanning published paper maps on high-resolution scanners. The raster image is georeferenced and fit to the Universal Transverse Mercator (UTM) projection.

HYDROLOGIC INFORMATION

Flood Zone Data: This data, available in select counties across the country, was obtained by EDR in 1999 from the Federal Emergency Management Agency (FEMA). Data depicts 100-year and 500-year flood zones as defined by FEMA.

NWI: National Wetlands Inventory. This data, available in select counties across the country, was obtained by EDR in 2002 and 2005 from the U.S. Fish and Wildlife Service.

HYDROGEOLOGIC INFORMATION

AQUIFLOW^R Information System

Source: EDR proprietary database of groundwater flow information

EDR has developed the AQUIFLOW Information System (AIS) to provide data on the general direction of groundwater flow at specific points. EDR has reviewed reports submitted to regulatory authorities at select sites and has extracted the date of the report, hydrogeologically determined groundwater flow direction and depth to water table information.

GEOLOGIC INFORMATION

Geologic Age and Rock Stratigraphic Unit

Source: P.G. Schruben, R.E. Arndt and W.J. Bawiec, Geology of the Conterminous U.S. at 1:2,500,000 Scale - A digital representation of the 1974 P.B. King and H.M. Beikman Map, USGS Digital Data Series DDS - 11 (1994).

STATSGO: State Soil Geographic Database

Source: Department of Agriculture, Natural Resources Conservation Services

The U.S. Department of Agriculture's (USDA) Natural Resources Conservation Service (NRCS) leads the national Conservation Soil Survey (NCSS) and is responsible for collecting, storing, maintaining and distributing soil survey information for privately owned lands in the United States. A soil map in a soil survey is a representation of soil patterns in a landscape. Soil maps for STATSGO are compiled by generalizing more detailed (SSURGO) soil survey maps.

SSURGO: Soil Survey Geographic Database

Source: Department of Agriculture, Natural Resources Conservation Services (NRCS)

Telephone: 800-672-5559

SSURGO is the most detailed level of mapping done by the Natural Resources Conservation Services, mapping scales generally range from 1:12,000 to 1:63,360. Field mapping methods using national standards are used to construct the soil maps in the Soil Survey Geographic (SSURGO) database. SSURGO digitizing duplicates the original soil survey maps. This level of mapping is designed for use by landowners, townships and county natural resource planning and management.

PHYSICAL SETTING SOURCE RECORDS SEARCHED

LOCAL / REGIONAL WATER AGENCY RECORDS

FEDERAL WATER WELLS

PWS: Public Water Systems

Source: EPA/Office of Drinking Water

Telephone: 202-564-3750

Public Water System data from the Federal Reporting Data System. A PWS is any water system which provides water to at least 25 people for at least 60 days annually. PWSs provide water from wells, rivers and other sources.

PWS ENF: Public Water Systems Violation and Enforcement Data

Source: EPA/Office of Drinking Water

Telephone: 202-564-3750

Violation and Enforcement data for Public Water Systems from the Safe Drinking Water Information System (SDWIS) after August 1995. Prior to August 1995, the data came from the Federal Reporting Data System (FRDS).

USGS Water Wells: USGS National Water Inventory System (NWIS)

This database contains descriptive information on sites where the USGS collects or has collected data on surface water and/or groundwater. The groundwater data includes information on wells, springs, and other sources of groundwater.

STATE RECORDS

Georgia Public Supply Wells

Source: Georgia Department of Community Affairs

Telephone: 404-894-0127

USGS Georgia Water Wells

Source: USGS, Georgia District Office

Telephone: 770-903-9100

DNR Managed Lands

Source: Department of Natural Resources

Telephone: 706-557-3032

This dataset provides 1:24,000-scale data depicting boundaries of land parcels making up the public lands managed by the Georgia Department of Natural Resources (GDNR). It includes polygon representations of State Parks, State Historic Parks, State Conservation Parks, State Historic Sites, Wildlife Management Areas, Public Fishing Areas, Fish Hatcheries, Natural Areas and other specially-designated areas. The data were collected and located by the Georgia Department of Natural Resources. Boundaries were digitized from survey plats or other information.

OTHER STATE DATABASE INFORMATION

RADON

Area Radon Information

Source: USGS

Telephone: 703-356-4020

The National Radon Database has been developed by the U.S. Environmental Protection Agency (USEPA) and is a compilation of the EPA/State Residential Radon Survey and the National Residential Radon Survey. The study covers the years 1986 - 1992. Where necessary data has been supplemented by information collected at private sources such as universities and research institutions.

EPA Radon Zones

Source: EPA

Telephone: 703-356-4020

Sections 307 & 309 of IRAA directed EPA to list and identify areas of U.S. with the potential for elevated indoor radon levels.

OTHER

Airport Landing Facilities: Private and public use landing facilities

Source: Federal Aviation Administration, 800-457-6656

Epicenters: World earthquake epicenters, Richter 5 or greater

Source: Department of Commerce, National Oceanic and Atmospheric Administration

PHYSICAL SETTING SOURCE RECORDS SEARCHED

STREET AND ADDRESS INFORMATION

© 2009 Tele Atlas North America, Inc. All rights reserved. This material is proprietary and the subject of copyright protection and other intellectual property rights owned by or licensed to Tele Atlas North America, Inc. The use of this material is subject to the terms of a license agreement. You will be held liable for any unauthorized copying or disclosure of this material.