



GEORGIA PUBLIC LIBRARY SERVICE



EVERGREEN

**THE ILS IS OPEN
AND EVERYONE IS INVITED!**

**Julie Walker, Pines Program Director
David Singleton, Deputy State Librarian**



GEORGIA PUBLIC LIBRARY SERVICE

Georgia Systems

PINES Systems

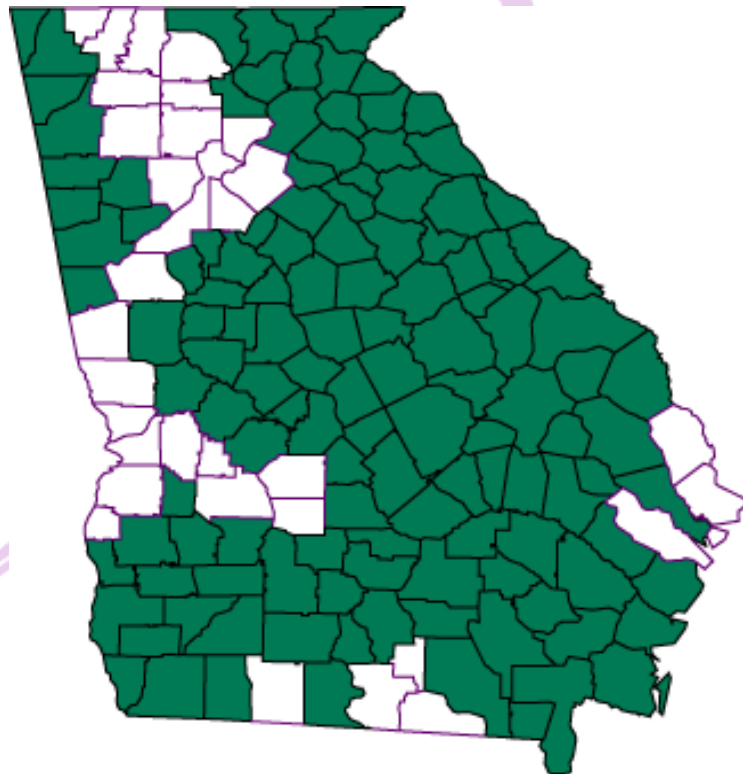

PINES Anticipated Growth

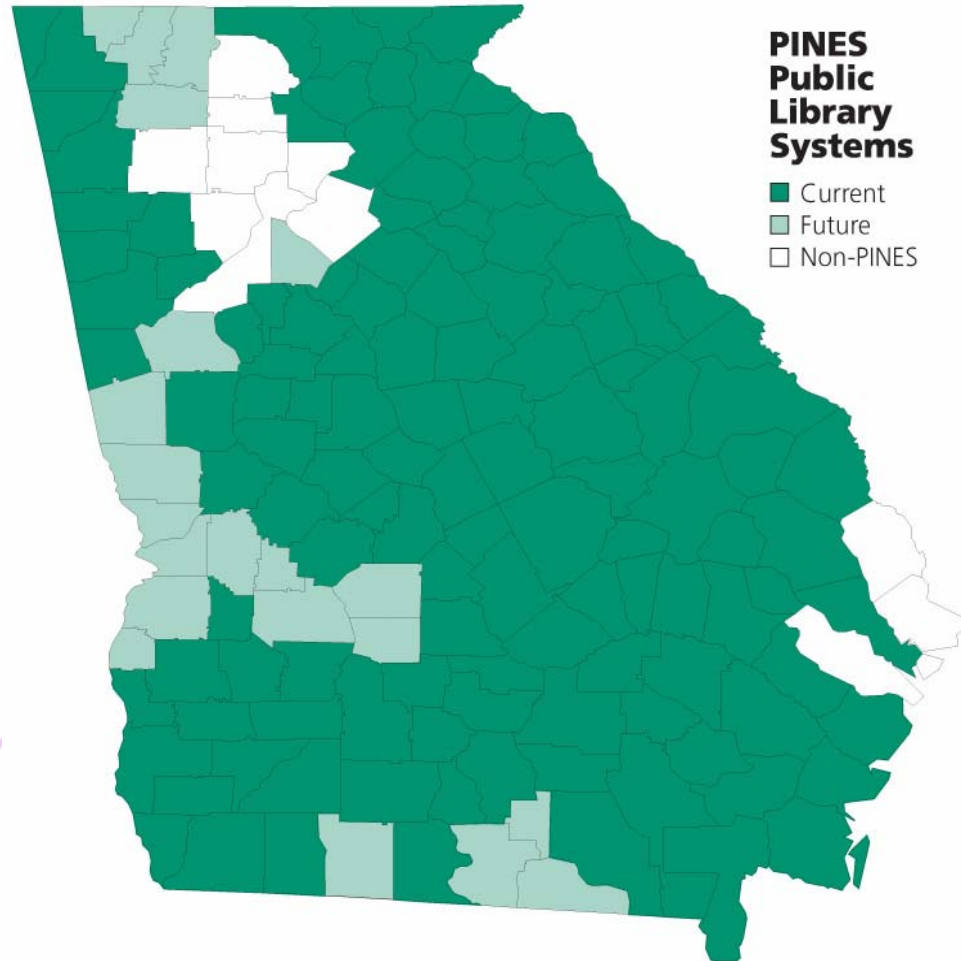

The Evergreen Project

- The five-year software contract for PINES ended in June 2005
- 2004-2005: comprehensive survey of library automation marketplace
- At issue: the unique needs of a statewide consortium sharing a union database and utilizing a statewide library card



The Evergreen Project

- What do PINES libraries need?
 - A true relational database
 - Flexible system administration
 - Granular permissions structure
 - A complex holds matrix
 - Ability to separate acquisitions records by library system
 - Reports designed to correspond to annual reporting requirements



The Evergreen Project

- Evergreen Integrated Library System is being developed using Open Source architecture.
- Released under General Public License.
- Alpha release (OPAC, Cataloging, Circulation) debuted in July 2005.
- PINES libraries will migrate to Evergreen software in late 2006.
- Transactions, patron records, bib records will be migrated from current system.



Evergreen Features

- Google-like spell-checking and search suggestions.
- When appropriate (and when available from the MARC data), series listings appear in the right sidebar on the search results screen.
- Ability to select specific material formats from the OPAC's front page.



Evergreen Features

- In MyOPAC, patrons can:
 - change personal login name;
 - change PIN;
 - place, cancel, and view holds;
 - modify how they would like to be alerted of available holds;
 - view fines; and
 - view address information.
- Added content from Content Café; interface with Novelist.



Evergreen Features

- Utilization of Meta-records: patrons can place a single hold that can be filled with a copy from multiple versions or formats of a work.
- Randomized holds that include geographic location as a factor
- Smart MARC editor.
- Scalability in anticipation of PINES growth.
- Next steps: Open NCIP, Acquisitions, Serials.



Evergreen

Core Technologies

- Database: Postgresql
- Logic/glue languages: C++ and Perl
- Webserver: Apache mod_perl
- Server operating system: Linux
- Server hardware: x86-64
- Messaging core: Jabber
- Client side software: XUL



Evergreen Design

- Server-side software is designed to run on inexpensive commodity hardware with Linux as the Operating System.
- Designed to run in a clustered environment, giving it enterprise-level high availability and failover.
- Evergreen's staff client is cross-platform.



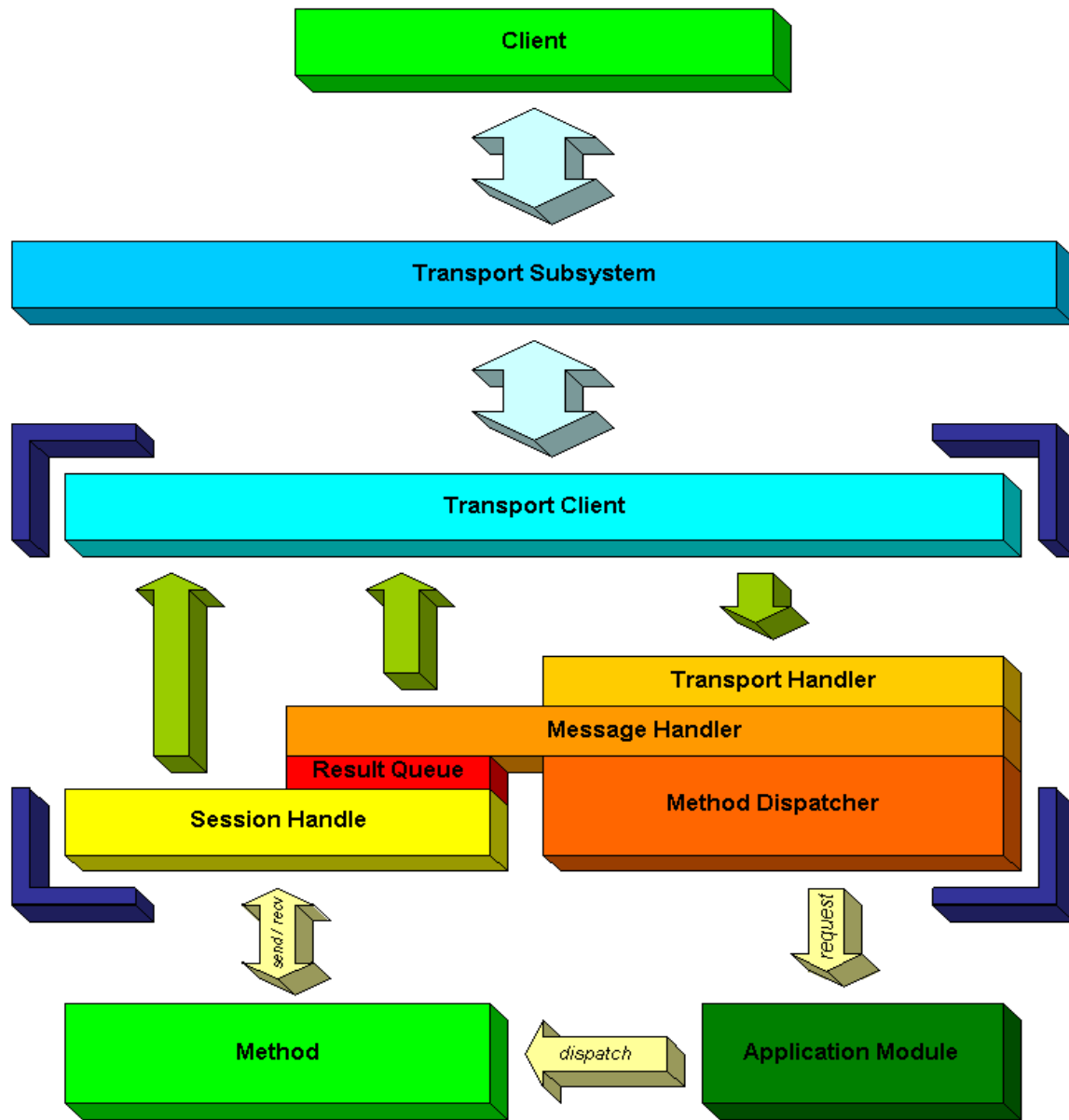

- <http://demo.gapines.org>

EVERGREEN™
BRANCH OUT.



GEORGIA PUBLIC LIBRARY SERVICE

Search Form

Retrieve P

No Patron Selected

Search for Patron

Last Name:

First Name:

Middle Name:

Email:

Phone:

ID:

Address 1:

Address 2:

City:

State:

ZIP:

Search

Clear Form

1 Patron Search

Search Form

Retrieve P

No Patron Selected

Search for Patron

Last Name: First Name: Middle Name: Email: Phone: ID: Address 1: Address 2: City: State: ZIP:

Search

Clear Form

Active	Barred	Family Name	First Name	Middle Name	Birth Date
Yes	No	Abidde	Pauline	Brown	1980-03-15
Yes	No	Baker	Bailey	Boy	1998-06-16
Yes	No	Barlow	Deborah	Anne	1951-01-05
Yes	No	Bowman	Jill		1980-01-15
Yes	No	Brinson	Erline		1949-08-04
Yes	No	Brown	Mikael	K.	1964-01-07
Yes	No	Brown	Todd		1969-08-12
Yes	No	Brown	Todd	Richard	1980-01-24
Yes	No	Carpenter	Kelsey	Marie	2004-04-26
Yes	No	Carpenter	Kelsey	Marie	2004-04-26
Yes	No	Carpenter	Melena	C.	1967-01-26
Yes	No	Carpenter	Melena	C.	1967-01-26
Yes	No	Carpenter	Thomas	Kell	1970-09-18
Yes	No	Cat	NCLS		1976-08-26
Yes	No	Cataloger	Ima		1965-03-28
Yes	No	Cavanagh	Karen	E	1963-03-23
Yes	No	Circulator	Ima		1965-07-17
Yes	No	Cooper	Katherine		1947-01-16
Yes	No	Crine	Cheryl		1980-01-01
Yes	No	Davidson	Carol	Anne	1978-05-24
Yes	No	Davidson	Chad	Anders	1967-05-31
Yes	No	Davidson	Jamie		2000-01-16
Yes	No	Davidson	Janie		2000-01-16
Yes	No	Davidson	Robert	Leslie	1979-04-16
Yes	No	Dawson	George	W	1997-09-22
Yes	No	Dawson	George	W	1980-01-30
Yes	No	DemoT	DemoT		1980-01-17
Yes	No	Demolast	Demofirst	Demomiddle	1980-01-11
Yes	No	Doe	John		1977-02-16
Yes	No	Downie	Brian		1976-01-29
Yes	No	Dukes	Gynsv		1999-09-28

1 Patron Search

Search Form

Retrieve P

No Patron Selected

Search for Patron

Last Name:

First Name:

Middle Name:

Email:

Phone:

ID:

Address 1:

Address 2:

City:

State:

ZIP:

Active	Barred	Family Name	First Name	Middle Name	Birth Date
Yes	No	Abidde	Pauline	Brown	
Yes	No	Baker	Bailey	Boy	
Yes	No	Barlow	Deborah	Anne	
Yes	No	Bowman	Jill		
Yes	No	Brinson	Erline		
Yes	No	Brown	Mikael	K.	
Yes	No	Brown	Todd		
Yes	No	Brown	Todd	Richard	
Yes	No	Carpenter	Kelsey	Marie	
Yes	No	Carpenter	Kelsey	Marie	
Yes	No	Carpenter	Melena	C.	
Yes	No	Carpenter	Melena	C.	
Yes	No	Carpenter	Thomas	Kell	
Yes	No	Cat	NCLS		
Yes	No	Cataloger	Ima		
Yes	No	Cavanagh	Karen	E	
Yes	No	Circulator	Ima		
Yes	No	Cooper	Katherine		
Yes	No	Crine	Cheryl		
Yes	No	Davidson	Carol	Anne	
Yes	No	Davidson	Chad	Anders	
Yes	No	Davidson	Jamie		
Yes	No	Davidson	Janie		
Yes	No	Davidson	Robert	Leslie	
Yes	No	Dawson	George	W	
Yes	No	Dawson	George	W	
Yes	No	DemoT	DemoT		
Yes	No	Demolast	Demofirst	Demomiddle	
Yes	No	Doe	John		
Yes	No	Downie	Brian		
Yes	No	Dukes	Gynsv		

- Barcode
- Login Name
- Group
- Active
- Barred
- Record ID
- Prefix
- Family Name
- First Name
- Middle Name
- Suffix
- Alert
- Returns Claimed
- Created On
- Expires On
- Home Lib
- Credit
- Day Phone
- Evening Phone
- Other Phone
- Email
- Birth Date
- Ident Type
- Ident Value
- Ident Type 2
- Ident Value 2
- Net Access
- Restore Default

1 Patron Search

Carpenter, Kelsey Marie ([Juvenile](#))

Search Form

Retrieve P

▼Status

Patrons
TLLS-MV

Holds: 1
Available: 0
Credit: 0.00
Bills: 18.00
Check Outs: 3
Overdue: 0
Long Overdue: 0
Lost: 1
Claimed Returned: 1

▼ID/Contact Info

PINES Card: kmc1
ID 1: SSN
123-45-6789

ID 2:

DOB: 2004-04-26

Day Phone: 478-451-0554

Evening Phone: 478-454-2049

Login Name	Family Name	First Name	Middle Name	Birth Date
pauline	Abidde	Pauline	Brown	1980-03-15
BaileyBoy	Baker	Bailey	Boy	1998-06-16
Barlow	Barlow	Deborah	Anne	1951-01-05
210221957	Bowman	Jill		1980-01-15
1301	Brinson	Erline		1949-08-04
Michkali	Brown	Mikael	K.	1964-01-07
21044000144108	Brown	Todd		1969-08-12
brownie	Brown	Todd	Richard	1980-01-24
kmc1	Carpenter	Kelsey	Marie	2004-04-26
kmc1	Carpenter	Kelsey	Marie	2004-04-26
mcc1	Carpenter	Melena	C.	1967-01-26
mcc1	Carpenter	Melena	C.	1967-01-26
tkc2	Carpenter	Thomas	Kell	1970-09-18
ncclscat	Cat	NCLS		1976-08-26
cat1	Cataloger	Ima		1965-03-28
books	Cavanagh	Karen	E	1963-03-23
circ1	Circulator	Ima		1965-07-17
kcooper	Cooper	Katherine		1947-01-16
210220056	Crine	Cheryl		1980-01-01
cdavidson	Davidson	Carol	Anne	1978-05-24
cdavid	Davidson	Chad	Anders	1967-05-31
2433d	Davidson	Jamie		2000-01-16
59898f	Davidson	Janie		2000-01-16
bobbie	Davidson	Robert	Leslie	1979-04-16
dawsn789456	Dawson	George	W	1997-09-22
dawsn1234	Dawson	George	W	1980-01-30
pepepe	DemoT	DemoT		1980-01-17
demo	Demolast	Demofirst	Demomiddle	1980-01-11
123456	Doe	John		1977-02-16
25863	Downie	Brian		1976-01-29
25628	Dukes	Gwpsv		1999-09-28

1 Patron: Carpenter, Kelsey Marie

Carpenter, Kelsey Marie (Juvenile)

▼Status

Patrons
TLLS-MV

Holds: 0
Available: 0
Credit: 0.00
Bills: 5.00
Check Outs: 2
Overdue: 0
Long Overdue: 0
Lost: 1
Claimed Returned: 1

▼ID/Contact Info

PINES Card: kmc1
ID 1: SSN
123-45-6789

ID 2:

DOB: 2004-04-26

Day Phone: 478-451-0554
Evening Phone: 478-454-2049

Check Out

Barcode: Due Date:

Barcode Due Date Title

Barcode	Due Date	Title
---------	----------	-------

Auto-Print

1 Patron: Carpenter, Kelsey Marie

Carpenter, Kelsey Marie [\(Juvenile\)](#)

- [Refresh](#)
- [Check Out](#)
- [Items Out](#)
- [Holds](#)
- [Bills](#)
- [Edit](#)

▼Status

Patrons
TLLS-MV

Holds: 0
 Available: 0
 Credit: 0.00
 Bills: 5.00
 Check Outs: 3
 Overdue: 0
 Long Overdue: 0
 Lost: 1
 Claimed Returned: 1

▼ID/Contact Info

PINES Card: kmc1
 ID 1: SSN
 123-45-6789

ID 2:

DOB: 2004-04-26

Day Phone: 478-451-0554
 Evening Phone: 478-454-2049

Items Out

Actions for Selected Item

Barcode	Due Date	Title	Remaining Renewals	Fines Stopped
xul4a	2006-06-21	fast title 2	2	LOST
xul4	2006-06-21	fast title	2	CLAIMSRETU...
xul3	2006-06-21	Design for scientific conservation of an...	2	
xul4b	2006-06-21	fast title 3	2	
made_up_barcode	2006-06-21	test title	2	

[Print Receipt](#)

1 Patron: Carpenter, Kelsey Marie

Carpenter, Kelsey Marie [\(Juvenile\)](#)

- Refresh
- Check Out
- Items Out
- Holds
- Bills
- Edit

▼Status

Patrons
TLLS-MV

Holds: 1
 Available: 0
 Credit: 0.00
 Bills: 5.00
 Check Outs: 3
 Overdue: 0
 Long Overdue: 0
 Lost: 1
 Claimed Returned: 1

▼ID/Contact Info

PINES Card: kmc1
 ID 1: SSN
 123-45-6789

ID 2:

DOB: 2004-04-26

Day Phone: 478-451-0554
 Evening Phone: 478-454-2049

Holds

Actions for Selected Hold

Request Time	Capture Time	Type	Pickup Lib	Current Copy	Title
2006-06-08		T	TLLS-MV	No Copy	Harry Potter and the prisoner of Az...

Print

1 Patron: Carpenter, Kelsey Marie

Carpenter, Kelsey Marie (Juvenile)

- Refresh
- Check Out
- Items Out
- Holds
- Bills
- Edit

▼Status

Patrons
TLLS-MV

Holds: 1
Available: 0
Credit: 0.00
Bills: 5.00
Check Outs: 3
Overdue: 0
Long Overdue: 0
Lost: 1
Claimed Returned: 1

▼ID/Contact Info

PINES Card: kmc1
ID 1: SSN
123-45-6789
ID 2:

DOB: 2004-04-26

Day Phone: 478-451-0554
Evening Phone: 478-454-2049

Summary

Net Balance 5.00
- Payment applied
= New Balance

- Bill Patron
- History

Pay Bill

Payment Type: Cash
Payment received
- Payment applied
= Change
or Patron Credit

- Convert Change to Patron Credit
- Apply Payment

Information	Money Summary	Current Payment
<input checked="" type="checkbox"/> Bill #390 First Billing: 2006-06-08	Total Billed 5	
Type: grocery	Total Paid	
Last Billing: Miscellaneous	Balance Owed 5	

Full Details Add Billing

1 Patron: Carpenter, Kelsey Marie

Carpenter, Kelsey Marie (Juvenile)

[Refresh](#) [Check Out](#) [Items Out](#) [Holds](#) [Bills](#) [Edit](#)

▼Status

Patrons
TLLS-MV

Holds: 1
Available: 0
Credit: 0.00
Bills: 18.00
Check Outs: 3
Overdue: 0
Long Overdue: 0
Lost: 1
Claimed Returned: 1

▼ID/Contact Info

PINES Card: kmc1
ID 1: SSN
123-45-6789

ID 2:

DOB: 2004-04-26

Day Phone: 478-451-0554
Evening Phone: 478-454-2049

Summary

Net Balance 18.00
- Payment applied
= New Balance

[Bill Patron](#) [History](#)

Pay Bill

Payment Type: Cash

Payment received

- Payment applied
= Change
or Patron Credit

[Convert Change to Patron Credit](#) [Apply Payment](#)

Information	Money Summary	Current Payment
<input checked="" type="checkbox"/> Bill #390 First Billing: 2006-06-08 Type: grocery Last Billing: Money advanced to pay for telephone use Full Details Add Billing	Total Billed: 8 Total Paid: Balance Owed: 8	
<input checked="" type="checkbox"/> Bill #392 First Billing: 2006-06-08 Type: grocery Last Billing: Miscellaneous charges Full Details Add Billing	Total Billed: 10 Total Paid: Balance Owed: 10	

1 Patron: Carpenter, Kelsey Marie

Carpenter, Kelsey Marie (Juvenile)

- Refresh
- Check Out
- Items Out
- Holds
- Bills
- Edit

▼Status

Patrons	TLLS-MV
Holds:	1
Available:	0
Credit:	0.00
Bills:	18.00
Check Outs:	3
Overdue:	0
Long Overdue:	0
Lost:	1
Claimed Returned:	1

▼ID/Contact Info

PINES Card:	kmc1
ID 1:	SSN
	123-45-6789
ID 2:	
DOB:	2004-04-26
Day Phone:	478-451-0554
Evening Phone:	478-454-2049

Welcome statelib-l-demo-st

Evergreen User Editor

Note: required or invalid fields are marked with color

- [1. User Identification](#)
- [2. Contact Info](#)
- [3. Addresses](#)
- [4. Groups and Permissions](#)
- [5. Statistical Categories](#)
- [6. Surveys](#)
- [7. Finish](#)

Barcode	<input type="text" value="kmc1"/>
	<input type="button" value="Mark Lost"/>
Username	<input type="text" value="kmc1"/>
Password	<input type="password"/>
	<input type="button" value="Reset"/>
Verify Password	<input type="password"/>
First Name	<input type="text" value="Kelsey"/>
Middle Name	<input type="text" value="Marie"/>
Last Name	<input type="text" value="Carpenter"/>
Suffix	<input type="text"/> <input type="button" value="- Pick -"/>
Date of Birth	<input type="text" value="2004-04-26"/> <input type="button" value="Calendar"/>
	(YYYY-MM-DD)
Primary Identification Type	<input type="text" value="SSN"/>
Primary Identification	<input type="text" value="123-45-6789"/>

1 Item Check In

Check In

Enter Barcode:

Effective Date:

Barcode	Call Number	Location	Title	Status	Route To	Alert Message
xtest1	809.3766 O412	Stacks	Readers in wonderland the liber...	Reshelving	Stacks	check for 3 discs

Evergreen User Editor

Note: required or invalid fields are marked with color

[View Errors](#)

- [1. User Identification](#)
- [2. Contact Info](#)
- [3. Addresses](#)
- [4. Groups and Permissions](#)
- [5. Statistical Categories](#)
- [6. Surveys](#)
- [7. Finish](#)

Barcode	<input style="background-color: red; color: red;" type="text"/>	
Username	<input style="background-color: red; color: red;" type="text"/>	
Password	<input type="password" value="xoxox"/>	Generated password: <u>3791</u>
Verify Password	<input type="password" value="xoxox"/>	
First Name	<input style="background-color: red; color: red;" type="text"/>	
Middle Name	<input type="text"/>	
Last Name	<input style="background-color: red; color: red;" type="text"/>	
Suffix	<input type="text"/>	-Pick- <input type="button" value="v"/>
Date of Birth	<input style="background-color: red; color: red;" type="text"/>	<input type="button" value="calendar"/> (YYYY-MM-DD)
Primary Identification Type	<input style="background-color: red; color: red;" type="text" value="- Required -"/>	<input type="button" value="v"/>
Primary Identification	<input type="text"/>	
Secondary Identification Type	<input type="text" value="- None Selected -"/>	<input type="button" value="v"/>
Secondary Identification	<input type="text"/>	

Evergreen User Editor

Note: required or invalid fields are marked with color

[View Err](#)

[1. User Identification](#)

Found 2 possible duplicate patron(s): **test test**

Found 9 possible duplicate patron(s): **GA-123**

[2. Contact Info](#)

Barcode

test

Username

test

Password

Generated password: 3791

Verify Password

First Name

test

Middle Name

Last Name

test

Suffix

- Pick -

Date of Birth

2006-01-01



(YYYY-MM-DD)

Primary Identification Type

Drivers Licence

Primary Identification

GA-123

(GA-123456789)

Secondary Identification Type

- None Selected -

Secondary Identification

[3. Addresses](#)

[4. Groups and Permissions](#)

[5. Statistical Categories](#)

[6. Surveys](#)

[7. Finish](#)

1 Bib Record: i0786222743

Record Summary

Title: Harry Potter and the prisoner of Azkaban

Author: Rowling, J. K.

TCN: i0786222743

Created By: admin

Edition:

Last Edited By: admin

Pub Date: 2000

Last Edited On: 04/28/06

Record 2 of 35

[Start](#) [Previous](#) [Next](#) [End](#)

[Go Back](#) [Go Forward](#)

Actions for this record

Debug Print

Text Size: Regular /



[Go!](#)

Keyword

All Formats

All PINES Libraries

State Library of Georgia Collection

- Home
- Advanced Search
- My Account

You are logged in as **statelib-l-demo-staff**

- My Search Results
- My Title Results
- My Title Details**

- Relevant Subjects
- Large Type Books
 - Hogwarts School Of Witchcraft And Wizardry (Imaginary Place)
 - Magic
 - Schools
 - England
 - Wizards

Result 2 of 35 [Start](#) [<<](#) [>>](#) [End](#)

Record Summary

[Place Hold](#)

[More Actions...](#)



Title	Harry Potter and the prisoner of Azkaban
Author	Rowling, J. K.
ISBN	0786222743
Edition	
Publication Date	2000
Publisher	Thorndike Press
Physical Description	text (large print) 592 p. ; 22 cm.
Format	text
Abstract	During his third year at Hogwarts School for Witchcraft and Wizardry, Harry Potter must confront a devious and dangerous wizard responsible for his parents' deaths.

[Copy Summary](#) [Shelf Browser](#) [Table of Contents](#) [MARC Record](#)

[View copy information for all libraries](#)

Library	Callnumber	Actions	Available	Checked out	In process	In transit	Reshelving	On order
---------	------------	---------	-----------	-------------	------------	------------	------------	----------

1 Bib Record: 10786222743

Record Summary

Title: Harry Potter and the prisoner of Azkaban

Author: Rowling, J. K.

TCN: 10786222743

Created By: admin

Edition:

Last Edited By: admin

Pub Date: 2000

Last Edited On: 04/28/06

Record 2 of 35

-
-
-
-

MARC View

LDR 06436cam a2200745Ia 45 0

001 PIN71058559

003 OCoLC

005 20010302110722.0

008 990915s2000 meu cd 000 1 eng

010 | | †a 99048322

020 | | †a 0786222743 (hc : alk. paper)

040 | | †a DLC †c DLC

042 | | †a lcac

050 1 0 | †a PZ7.R79835 †b Ham 2000

082 0 0 | †a [Fic] †2 21

092 | | †a Rowling

100 1 | | †a Rowling, J. K.

245 1 0 | †a Harry Potter and the prisoner of Azkaban †h [text (large print)] / †c J.K. Rowling ; illustrations by Mary Grandpre'.

260 | | †a Thorndike, Me. : †b Thorndike Press, †c 2000.

300 | | †a 592 p. ; †c 22 cm.

500 | | †a Sequel to: Harry Potter and the Chamber of Secrets.

520 | | †a During his third year at Hogwarts School for Witchcraft and Wizardry, Harry Potter must confront the devious and dangerous wizard responsible for his parents' deaths.

1 Bib Record: i0786222743

Record Summary

Title: Harry Potter and the prisoner of Azkaban

Author: Rowling, J. K.

TCN: i0786222743

Created By: admin

Edition:

Last Edited By: admin

Pub Date: 2000

Last Edited On: 04/28/06

Record 2 of 35

[Start](#) [Previous](#) [Next](#) [End](#)

[Actions for this record](#)

Options

Stack subfields

[Save Record](#)

[Help](#)

MARC Record

Fixed Fields -- Record type: BKS

LDR		06436cam a2200745Ia 45 0
001		PIN71058559
003		0CoLC
005		20010302110722.0
008		990915s2000 meu cd 000 1 eng
010		+a 99048322
020		+a 0786222743 (hc : alk. paper)
040		+a DLC +c DLC
042		+a lcac
050	1 0	+a P27.R79835 +b Ham 2000
082	0 0	+a [Fic] +2 21
092		+a Rowling
100	1	+a Rowling, J. K.
245	1 0	+a Harry Potter and the prisoner of Azkaban +h [text (large print)] / +c J.K. Rowling ; illustrations by Mary Grandpre'.
260		+a Thorndike, Me. : +b Thorndike Press, +c 2000.
300		+a 592 p. ; +c 22 cm.
500		+a Sequel to: Harry Potter and the Chamber of Secrets.
520		+a During his third year at Hogwarts School for Witchcraft and Wizardry, Harry Potter must confront the devious and dangerous
650	0	+a Large type books.
650	0	+a Wizards +v Juvenile fiction.
650	0	+a Magic +v Juvenile fiction.
650	0	+a Hogwarts School of Witchcraft and Wizardry (Imaginary place) +v Juvenile fiction.
650	0	+a Schools +v Juvenile fiction

1 Bib Record: i0786222743

Record Summary

Title: Harry Potter and the prisoner of Azkaban

Author: Rowling, J. K.

TCN: i0786222743

Created By: admin

Edition:

Last Edited By: admin

Pub Date: 2000

Last Edited On: 04/28/06

Record 2 of 35

Actions for th

Holdings Maintenance

Location/Barcode	Volumes	Copies	Owning Lib	Circ Lib	Call Number	Location
PINES : PINES						
STATELIB : Office of Public ...						
STATELIB-L : State Libr... 1		<3>				
PZ7.R79835Ham 2000		3				
-atest1			STATELIB-L	STATELIB-L	PZ7.R79835Ham 2000	Stacks
-atest2			STATELIB-L	STATELIB-L	PZ7.R79835Ham 2000	Stacks
-atest3			STATELIB-L	STATELIB-L	PZ7.R79835Ham 2000	Stacks
STATELIB-A : State Libr... 2		<3>				
PZ7.R79835Ham 20...		2				
-atest5			STATELIB-A	STATELIB-A	PZ7.R79835Ham 2000 test	Stacks
-atest6			STATELIB-A	STATELIB-A	PZ7.R79835Ham 2000 test	Stacks
PZ7.R79835Ham 2000		1				
-atest4			STATELIB-A	STATELIB-A	PZ7.R79835Ham 2000	Stacks
STATELIB-B : State Libr... 1		<1>				
PZ7.R79835Ham 2000		1				
-atest7			STATELIB-B	STATELIB-B	PZ7.R79835Ham 2000	Stacks

[OPAC View](#)
[MARC View](#)
[MARC Edit](#)
[Holdings Maintenance](#)
[View Holdg](#)

[Add to Bucket](#)
[Mark for Overlay](#)

[Duplicate in New Tab](#)
[Remove this Frame](#)

[Set bottom interface as t](#)
[Reset Display](#)

In process

In process

In process

In process

1 Record Buckets

Pending Records

Title	Author	Edition	ISBN	PubDate	Publisher	TCN

↓ Add All

↓ Add Selected

Bucket View

new ▼

New Bucket

Delete Bucket

✗ Delete Selected

↓ Add Selected

Title	Author	Edition	ISBN	PubDate	Publisher	TCN
Gone with the wind	Mitchell, Margaret		0816155313 (v. 1)	1992	G.K. Hall	i0816155313
Gone with the wind				19xx		PIN89031315

Show All in Catalog

Merge All Records

Done



Font size (in pts):

Left Margin (in characters):

Label Width (in characters):

Label Length (in lines):

Space Between Labels (in lines):

Include Copy Numbers?

Include Copy Locations?

Include Library Code?

Use form feeds instead of line feeds between labels?

PZ7.R79835Ham 2000 PZ7.R79835Ham 2000 PZ7.R79835Ham 2000 test PZ7.R79835Ham 2000

PZ7.
R79835
Ham
2000

PZ7.
R79835
Ham
2000

PZ7.
R79835
Ham
2000
test

PZ7.
R79835
Ham
2000

Print how many? Print how many? Print how many? Print how many?

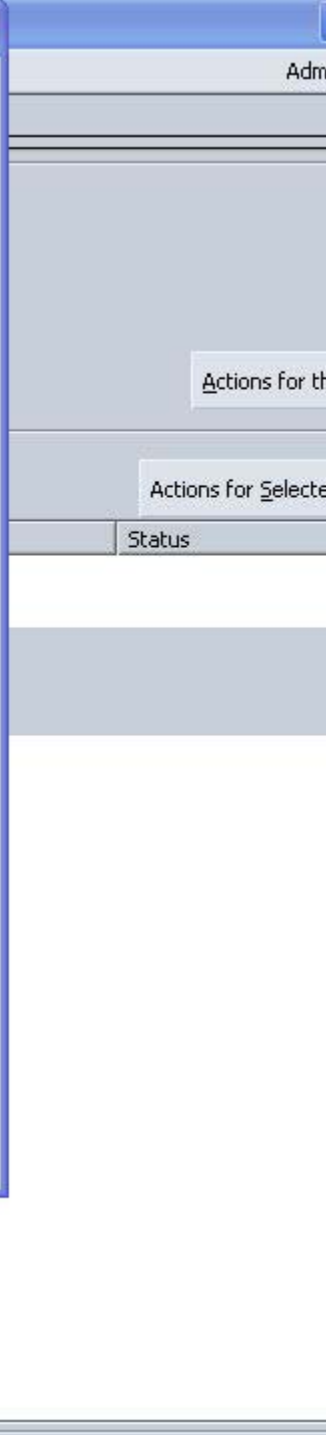

Evergreen Holds Pull List : Athens-Clarke County Library

Note: Click on a column header to sort the column

Title	Author	Copy Location	Call Number ↓	Item Barcode	Copy Number	Format	Patron Barcode	Hold Placement Date
Harry Potter and the chamber of secrets	Rowling, J. K.	Stacks	AC ROWLING	31001000307018	1	Audiobook	23500000023053	2006-05-9
A farewell to arms	Hemingway, Ernest	Stacks	FIC HEMINGW	31001000109158	2	Book	12321232123	2006-05-9
The white plague	Herbert, Frank.	Stacks	FIC HERBERT	33207000623423	1	Book	23500000023053	2006-05-9
The guns of Navarone	MacLean, Alistair	Stacks	FIC MACLEAN C.1	33207001310277	1	Book	23500000023053	2006-05-9
The pied piper	Pearson, Ridley.	Stacks	FIC PEARSON	33207004029569	1	Book	987654321	2006-05-9
Prince Caspian the return to Narnia	Lewis, C. S.	Stacks	J LEWIS	33207000321937	2	Book	23500000023053	2006-05-9
Chato's kitchen	Soto, Gary.	Stacks	JE SOTO	33207004271641	1	Book	987654321	2006-06-1
Chato's kitchen	Soto, Gary.	Stacks	JE SOTO	33207003680131	1	Book	987654321	2006-06-1
Chato's kitchen	Soto, Gary.	Stacks	JE SOTO	33207003404565	4	Book	987654321	2006-06-1
Guerrilla marketing online the entrepreneur's guide to earning profits on the Internet	Levinson, Jay Conrad.	Stacks	NONFIC 658.8 LEVINSON	33207003365758	2	Book	23500000023053	2006-05-9
Foundation	Asimov, Isaac	Stacks	SF ASIMOV	31001000328428	1	Book	23500000023053	2006-05-9

Go Back

Go Forward

Pr

Local System Administration



[Copy Locations Editor](#)

[Non Cataloged Types Editor](#)

[Statistical Categories Editor](#)

Templates

ID

Name Type

Action

Prev

Save

Delete

Make

Preview



The following items have been examined:

1. Krentz, Jayne Ann.
Barcode: 31001000418112
-

ARL-ATH 2006-06-07 11:49

Header

```
<p align="center"><image src="http://batgirl.gsu.edu/status/PINESlogo.jpg"/></p>
<br />
The following items have been examined: <hr/><ol>
```

Line Item

```
<li>%title% <br/>
Barcode: %barcode%
```

Footer

```
</ol><hr />%PINES_CODE% %TODAY_TRIM%<br/>
<br/>
```

The logo for Evergreen Branch Out features the word "EVERGREEN" in a bold, green, sans-serif font. A stylized green leafy branch is positioned between the "R" and "G". Below "EVERGREEN" is the phrase "BRANCH OUT." in a smaller, orange, sans-serif font. The background is white with several light purple decorative lines and shapes, including a curved line at the top right and a larger curved line at the bottom left.

EVERGREEN™

BRANCH OUT.

Watch our progress at
open-ils.org and
demo.gapines.org



GEORGIA PUBLIC LIBRARY SERVICE